Barbara Walcher-Fulton
Genealogy Collection

John Henry Descendants

Barbara Walcher-Fulton
Genealogy Collection

John Walcher Descendants

Barbara Walcher-Fulton
Genealogy Collection

Walcher Descendants

Barbara Walcher-Fulton
Genealogy Collection

Family History Source Guide

Family History Source Guide

Genealogy Collection
Barbara Mitchell-Tilton

John Walcher Descendants

Genealogy Collection
Barbara Mitchell-Tilton

Walcher Descendants

Genealogy Collection
Barbara Mitchell-Tilton

Sorted Individuals List

RIN	Name	Born /Chr	Died /Bur	↓	MRIN	Spouse, Parent or Child
570	, Aaron			P	185	Wendell Bryon WALCHER-493
114	, Christine			S	38	Adam WALCHER-113
569	, Christy			P	185	Wendell Bryon WALCHER-493
571	, Diana			S	186	Gregory E WALCHER-495
836	, Donna			S	289	Allen Robert WALCHER-814
662	, Dulcie			S	215	Albert WALCHER-609
572	, Dyan Renee			S	187	Thomas D WALCHER-496
676	, Ellen			S	218	Elmer Erastus WALCHER-614
688	, Ethel			S	220	Homer C WALCHER-617
842	, Georgia			S	295	Kyle DOWNING-402
879	, Gigi			S	310	Jeffrey Dale WALCHER-421
691	, Grace			S	221	Ray Luther WALCHER-618
788	, Jacqueline			S	272	Harold LeRoy ORR-787
882	, Jennifer			S	311	Anthony Scott WALCHER-422
568	, Margaret Ann			S	185	Wendell Bryon WALCHER-493
641	, Maria			S	208	James Luther WALCHER-621
118	, Never Married			S	201	Benjamin I A WALCHER-83
469	, Never Married			S	147	Otto Clifford WALCHER-439
502	, Never Married			S	161	Mary WALCHER-107
514	, Never Married			S	166	Michael S WALCHER-507
325	, Peggy I.			S	99	Karlin M. DEBUHR-318
320	, Peggy J.			S	98	Gary DEBUHR-317
257	, Suzanne Marie			S	76	Alan Wade WALCHER-254
732	, Unknown			S	239	Dwain Newton WALCHER-731
653	, Virginia			S	213	Jack WALCHER-626
232	ABURAS, Katiya	4 Feb 1968		S	71	Larry I. NICHOLSON-224
97	ALDERSON, Carrie Olive	7 Oct 1874	19 Apr 1950	S	31	Rush Q "Doc" WALCHER-85
49	ANDERSON, Ralph W			S	19	Sue Ala WALCHER-39
286	APODACA, Kelly			S	86	David W CRITTENDEN-282
375	ARNSPIGER, Debra Kay	25 Sep 1951		S	118	Douglas T. INDERLIED-379
365	ARNSPIGER, Eula F.	5 Aug 1904	6 Apr 1963	S	114	Fern Geniece WALCHER-135
378	ARNSPIGER, James Alan	18 Feb 1958		P	117	Richard C ARNSPIGER-367
376	ARNSPIGER, Janet Sue	9 Jan 1954		S	119	Joseph Michael FAST-381
366	ARNSPIGER, Larry Alton	27 Oct 1925		S	115	Betty Lou BOONE-369
384	ARNSPIGER, Laura Louise	16 Aug 1981		P	120	Richard C ARNSPIGER II-377
370	ARNSPIGER, LeAnn	29 Jun 1953		S	291	George Thomas T BRYAN-838
371	ARNSPIGER, Mark Alton	9 Mar 1956		S	292	Merri Lynn THOMPSON-839
377	ARNSPIGER, Richard Charles II	9 Apr 1956		S	120	Ann Elizabeth WARNER-383
367	ARNSPIGER, Richard Charles	10 Feb 1927		S	117	Betty Joan SPOTTS-374
368	ARNSPIGER, Warren Edward	25 May 1929		P	114	Eula F. ARNSPIGER-365
372	ARNSPIGER, Wayne Boone	18 Jul 1959		S	116	Lisa THOMPSON-373
45	ASHTON, Claudia			S	16	Alan Ernest WALCHER-43
363	ATE, Albert L.			S	113	Faye Alice WALCHER-134
364	ATE, Billie	27 Mar 1927	27 Mar 1927	P	113	Albert L. ATE-363
776	ATKERSON, Cindy Kay	25 May 1963		S	270	Terry SMITH-779
775	ATKERSON, Gerald Douglas	13 Apr 1937		S	269	Alberta Beatrice COTTLE-774
778	ATKERSON, Mark Douglas	9 Jan 1970		P	269	Gerald D ATKERSON-775
777	ATKERSON, Sondra Sue	6 Jun 1964		S	271	Robert Dale SHORT-781
137	ATTEBERRY, Bessie Clementine	9 Oct 1887	30 Aug 1958	S	40	George W WALCHER-125
706	ATWOOD, Genevieve			S	226	Nestor Carroll WALCHER-704
637	BAIRD, Blake Allen	17 Nov 1958		P	207	James Cecil BAIRD-630
628	BAIRD, Cecil A	12 Jan 1903	16 Oct 1978	S	205	Eula Faye WALCHER-620
630	BAIRD, James Cecil	9 Apr 1933		S	207	L Lorraine HARLAND-636
640	BAIRD, James Kirk	7 Nov 1969		P	207	James Cecil BAIRD-630
639	BAIRD, Lori Dawn	13 Sep 1963		P	207	James Cecil BAIRD-630

Sorted Individuals List

RIN	Name	Born /Chr	Died /Bur	↓	MRIN	Spouse, Parent or Child
629	BAIRD, Patricia Dawn	2 Sep 1931		S	206	Clois H LEE-631
638	BAIRD, Steven Kent	24 Sep 1960		P	207	James Cecil BAIRD-630
67	BALDWIN, Rosetta Gail	18 Oct 1959		S	24	Mark Howard RUSK-64
466	BARBER, Becca Jean			S	144	Ronald Ray WALCHER D-461
478	BARGE, Gladys	9 Aug 1900		S	151	Raymore B WALCHER-477
517	BARHYTE, Anna Myrtle	2 Aug 1870	2 Sep 1939	S	169	Stephen A D WALCHER D-510
840	BARNEY, Camille			S	293	Renn WALCHER-386
741	BARRINGTON, Aaron			S	245	Margaret Ann HARKEY-742
526	BARTOW, Pat			S	174	Florabelle WALCHER-522
417	BEALMERE, Inez	6 Mar 1969	25 Jan 1969	S	130	Loren Dale WALCHER-388
393	BENNETT, Nancy Sibley	4 Mar 1892	10 Nov 1972	S	121	Nelson "Earl" WALCHER-385
152	BESTGEN, Betty J.	29 Feb 1924		S	46	Lewis William WALCHER-139
213	BICHARD, Michelle Denise	16 May 1966		S	68	Todd Alan NICHOLSON-207
600	BILYEU, Faith Eileen	2 Jun 1994		P	202	Martin Eric BILYEU-26
601	BILYEU, Kassandra Jo	25 Sep 1995		P	202	Martin Eric BILYEU-26
24	BILYEU, Marci Eileen	9 Jan 1960		S	9	Randy SWARTZ I-27
25	BILYEU, Marlene Elaine	5 Aug 1961		S	198	Gary SMITH-595
26	BILYEU, Martin Eric	29 Jul 1968		S	202	Kara Jean HOLM-599
23	BILYEU, Paul Allen	26 Apr 1940		S	8	JoAnn WALCHER-9
529	BIRCHFIELD, James			S	177	Cora WALCHER-525
499	BLACK, Frank			S	257	Phyllis Jean LANGREHR-604
198	BLACK, Jane Ann	29 Jun 1938		S	61	Dale Arvon NICHOLSON-193
99	BLACKWELDER, Mary Ann Elizabeth	10 Feb 1828	17 Mar 1863	S	33	Joseph Gideon WALCHER-89
470	BLASS, Wilda Elizabeth	18 Oct 1909		S	148	Leonard A WALCHER-440
899	BLY, Nell	13 Feb 1950		S	318	Alan Wayne NUGEN-895
33	BLYZE, Steven Jeffrey			S	11	Lisa Anjanette COLE-30
244	BONNEWELL, Dennis Jo	10 Dec 1957		S	74	Linda Kay NICHOLSON-239
246	BONNEWELL, Jessica Kate	10 Jun 1982		P	74	Dennis Jo BONNEWELL-244
245	BONNEWELL, Nathaniel Jo	30 Apr 1979		P	74	Dennis Jo BONNEWELL-244
369	BOONE, Betty Lou	5 Mar 1931		S	115	Larry Alton ARNSPIGER-366
659	BORDEN, Jimmy			S	214	Elva WALCHER-627
515	BOST, Daniel Elijah			S	167	Margaret C WALCHER-508
309	BOTKIN, Janis Elaine	25 Mar 1950		S	95	Eddie L CRITTENDEN-306
597	BRADY, Torey Curtis	5 Aug 1961		S	200	Marlene Elaine BILYEU-25
7	BROCK, Eileen Rosalee	4 Mar 1917		S	2	Edwin Allen WALCHER-6
867	BROWN, Penny Jean	3 Feb 1958		S	305	Terry Dale CARSON-865
838	BRYAN, George Thomas "Tom"			S	291	LeAnn ARNSPIGER-370
334	BURESH, Janice Elaine	29 Nov 1948		S	101	John Gilbert COTTLE-331
791	BURGETT, Glen			S	273	Jaunita Mae WALCHER-790
76	BUYSSE, Bradley Dean	12 Dec 1981		P	26	Dean BUYSSE-75
75	BUYSSE, Dean			S	26	Katherine "Kathy" R RUSK-71
400	CALLAHAN, John Patrick			S	124	Marjorie Sue WALCHER-398
498	CAMPBELL, Shirley			S	157	Warren Paul WALCHER-482
665	CANNON, Atha			S	216	Nora WALCHER-611
672	CANNON, Beulah			P	216	Atha CANNON-665
666	CANNON, Clyde			P	216	Atha CANNON-665
669	CANNON, Earl			P	216	Atha CANNON-665
674	CANNON, Howard			P	216	Atha CANNON-665
668	CANNON, Huber			P	216	Atha CANNON-665
670	CANNON, Leona			P	216	Atha CANNON-665
671	CANNON, Powell			P	216	Atha CANNON-665
667	CANNON, Ruby			P	216	Atha CANNON-665
673	CANNON, Wilbur			P	216	Atha CANNON-665
875	CARSON, Dustin Bruce	16 Oct 1982		P	305	Terry Dale CARSON-865
866	CARSON, Janice Lee	7 Oct 1948		S	306	Walter CRAIG-868

Sorted Individuals List

Still	Name	Born City	Died Date	Mass	Squares Passed on Child
1	BARNES, Charles Dawn	4 Sep 1931		5	206 Class H LEE-444
2	BARNES, Steven Kent	24 Sep 1960		5	207 James Class BARNES-310
3	BURNWELL, Robert Carl	13 Oct 1952		5	24 Mark Frederick BURK-44
4	CARTER, Donald			5	164 Michael Ray CARTER-C-444
5	CARTER, Gregory	11 Aug 1960		5	151 Regina A. CARTER-A-77
6	CARTER, Steve Mark	2 Mar 1963	2 Dec 1964	5	196 Charles D. CARTER-D-373
7	DARNEY, Charles			5	230 Robert Wall CHERRY-[illegible]
8	BARNWELL, Albert			5	245 Mary Ann HARRY-[illegible]
9	BAR TOW, Hal			5	144 Francesco WALCHEB-[illegible]
10	BRAY, Ivan	6 May 1930	28 Jun 1970	8	172 Francesco WALCHEB-[illegible]
11	BRAY, Gregory Steven	17 Dec 1962	10 Nov 1972	5	171 Walter Ivan WALCHEB-[illegible]
12	BRAY, Dave A.	24 Jan 1964		5	24 Jason Dave WALCHEB-[illegible]
13	BRONNARD, Monica Dawes	16 May 1930		5	63 Todd Alan [illegible]
14	BRAY, Fred Dawn	4 Jun 1934		5	202 Marvin Eric [illegible]
15	BRAY, Kingsnyder Jo	28 Sep 1962		5	202 Charles (Chuck) [illegible]
16	BRAY, Alan Dawn	9 Jan 1940		5	5 Marvin Kenneth [illegible]
17	BRAY, Michael Dawn	5 Jul 1967		5	5 Chris [illegible]
18	BRAY, Mary Ann	20 [illegible]		5	202 Marvin Jean [illegible]
19	BRAY, Lynn Allen	28 Apr 1940		5	5 Marvin WALCHEB-[illegible]
20	BRAY, Thomas			5	177 Cora Vint CHERRY-[illegible]
21	BRAY, Peter			5	210 Marvin Jean LAURENHIR-[illegible]
22	BRAY, Mark Alan	22 Jan 1970		5	41 Thomas Gordon WALCHEB-[illegible]
23	BRAY, Gordon Mandolin Zeppelin	27 Jul 1971	7 Nov 1973	5	74 Jason Gordon WALCHEB-[illegible]
24	BRAY, Tyler Gordon	7 Jul 1975		5	143 Mark A. WALCHEB-[illegible]
25	BRAY, Ivan	13 Feb 1940		5	210 Alan Wayne NUTT-[illegible]
26	BRAY, Steven Jeffery			5	11 Jim Wayne CRAIG-[illegible]
27	BROWNFIELD, Dennis Jo	10 Dec 1937		5	73 Linda Jean WILCHOT-[illegible]
28	BURNWELL, Jerry Lynn	10 Jun 1952		5	74 Dennis Jo BROWNFIELD-[illegible]
29	BURNWELL, Jerry Lynn	20 Apr 1970		5	74 Dennis Jo BROWNFIELD-[illegible]
30	BURNWELL, Jerry Lynn	5 Jul 1974		5	16 Lisa Anne BURNWELL-[illegible]
31	CHRISTY, Jimmy			5	274 Eric WALCHEB-[illegible]
32	BRAY, Peter Stuart			5	187 Margaret WALCHEB-[illegible]
33	BUTTER, Jane Elaine	22 Mar 1970		5	82 Brian L. DRITTEBZEN-[illegible]
34	BUTTER, Jane Elaine	8 May 1972		5	74 Jason Brian BUTTER-[illegible]
35	CHRISTY, Jimmy Ronald	4 Mar 1972		5	5 Chris Wayne CHRISTY-[illegible]
36	BRAYANA, Jimmy Ronald	4 Mar 1972		5	205 Tony Wayne CHRISTY-[illegible]
37	BRAYANA, Jimmy Ronald			5	101 Jason Wayne CHRISTY-[illegible]
38	BRAYANA, Jimmy Ronald "Tom"			5	101 John Gordon CHRISTY-[illegible]
39	BRAYANA, Jimmy Ronald	20 Nov 1940		5	273 Jason Wayne WALCHEB-[illegible]
40	BRAYANA, Chip			5	25 Lisa Ann CHRISTY-[illegible]
41	BRAYANA, Brian Scott	12 Dec 1971		5	25 Kimberly Nancy H. WALCHEB-[illegible]
42	BRAYANA, Chris			5	74 Michael Ray WALCHEB-[illegible]
43	CANNON, Jerry Thomas			5	74 Michael Ray WALCHEB-[illegible]
44	CANNON, Jerry			5	127 Wayne Ivan WALCHEB-[illegible]
45	CANNON, Alma			5	230 Mary Ann CHERRY-[illegible]
46	CANNON, Wanda			5	230 Alan CHERRY-[illegible]
47	CANNON, C. Ira			5	230 Alan CHERRY-[illegible]
48	CANNON, Lynn			5	230 Alan CHERRY-[illegible]
49	CANNON, Lynn			5	230 Alan CHERRY-[illegible]
50	CANNON, Lynn			5	230 Alan CHERRY-[illegible]
51	CANNON, Lynn			5	230 Alan CHERRY-[illegible]
52	CANNON, Wayne			5	230 Alan CHERRY-[illegible]
53	CANNON, Wayne			5	230 Alan CHERRY-[illegible]
54	CANNON, Wayne			5	230 Alan CHERRY-[illegible]

Sorted Individuals List

RIN	Name	Born /Chr	Died /Bur	↓	MRIN	Spouse, Parent or Child
864	CARSON, Richard G.	10 May 1921		S	304	Patricia Louise WALCHER-851
874	CARSON, Tera Jean	24 Jul 1980		P	305	Terry Dale CARSON-865
865	CARSON, Terry Dale	29 Dec 1945		S	305	Penny Jean BROWN-867
876	CARSON, Troy Dale	12 May 1988		P	305	Terry Dale CARSON-865
13	CASTO, Christopher Shane	30 Oct 1977		S	324	Jo Ella SPEARS-915
14	CASTO, Jeremy Wayne	28 Sep 1979		P	4	Paul Boyd CASTO-12
12	CASTO, Paul Boyd	1 Jan 1950		S	4	Jean Ann FULTON-3
858	CLARK, Dorothy Irene	10 Sep 1951		S	302	Scott Alan MOORE-856
859	CLARK, James William	28 Apr 1976		P	302	Scott Alan MOORE-856
30	COLE, Lisa Anjanette	8 Dec 1964		S	11	Steven Jeffrey BLYZE-33
29	COLE, Theadore Morris	6 Sep 1941		S	10	Janice Eileen WALCHER-10
31	COLE, Theadore Morris II	15 Jun 1967		S	12	Stephanie Louise LONG-34
598	COLE, Theadore Morris "Trey" III	19 Sep 1995		P	12	Theadore Morris COLE II-31
32	COLE, Tracey Gaye	17 Nov 1972		P	10	Theadore Morris COLE-29
474	COMPTON, Annette Lynne	21 Dec 1963		P	150	Neal Alan COMPTON-473
476	COMPTON, Cynthia Diane	25 Aug 1969		P	150	Neal Alan COMPTON-473
475	COMPTON, Maureen Ellen	3 Oct 1967		P	150	Neal Alan COMPTON-473
473	COMPTON, Neal Alan	16 Feb 1932		S	150	Barbara LaDene DARRAH-472
202	COOK, Doris Elaine	4 May 1949		S	65	Myron N NICHOLSON-197
830	CORNEJO, Adam			P	287	Anthony M CORNEJO-829
832	CORNEJO, Adrienne			P	287	Anthony M CORNEJO-829
829	CORNEJO, Anthony Michael		15 Jun 1989	S	287	Karen Louise WALCHER-813
831	CORNEJO, Mark			P	287	Anthony M CORNEJO-829
314	COTTLE, Albert W.	14 Jan 1914		S	268	Ora Beatrice HUFFMAN-773
774	COTTLE, Alberta Beatrice	21 Mar 1941		S	269	Gerald D ATKERSON-775
330	COTTLE, Barbara Pearle	13 Jun 1945		S	102	Thomas D SHELDON R-337
335	COTTLE, Deborah Elaine	15 Jun 1971		P	101	John Gilbert COTTLE-331
315	COTTLE, Gilbert			S	100	Idotha Juanita PATTON-329
333	COTTLE, Joan Idotha	30 Aug 1947		S	103	Albert LeRoy ORR-338
331	COTTLE, John Gilbert	30 Aug 1947		S	101	Janice Elaine BURESH-334
332	COTTLE, Marsha Faye	2 Feb 1950		P	100	Gilbert COTTLE-315
312	COTTLE, Merve W.		1990	S	96	Lottie Pearl WALCHER-130
336	COTTLE, Michael John	30 Jan 1975		P	101	John Gilbert COTTLE-331
313	COTTLE, Nina	10 Jul 1912		S	97	Arlyss H. DEBUHR-316
869	CRAIG, Kari Louise	28 Jul 1968		S	307	William HORN-870
868	CRAIG, Walter			S	306	Janice Lee CARSON-866
557	CRITCHLOW, Barbara			P	183	Edgar CRITCHLOW-554
555	CRITCHLOW, Edgar Jr.			P	183	Edgar CRITCHLOW-554
554	CRITCHLOW, Edgar			S	183	Gertrude Anna WALCHER-533
556	CRITCHLOW, Helen			P	183	Edgar CRITCHLOW-554
305	CRITTENDEN, Betty Louise	15 Nov 1942		S	94	Delbert J. PALMER-307
280	CRITTENDEN, Charles Monroe	23 Oct 1955		S	85	Laura MCGREAL-283
282	CRITTENDEN, David Wayne	31 Aug 1960		S	86	Kelly APODACA-286
265	CRITTENDEN, Doris Florena	5 Dec 1912	24 Apr 1978	S	81	Charles RETHORST-273
285	CRITTENDEN, Dustin Charles	19 Aug 1982		P	85	Charles M CRITTENDEN-280
267	CRITTENDEN, Dwight Allen	19 Dec 1916	Dec 1919	P	78	Fred M CRITTENDEN-262
306	CRITTENDEN, Eddie Lewis	21 May 1950		S	95	Janis Elaine BOTKIN-309
310	CRITTENDEN, Eric Loren	25 Jun 1975		P	95	Eddie L CRITTENDEN-306
268	CRITTENDEN, Fred Jr.	4 Jan 1919	16 Oct 1992	S	83	Beulah Lavina WHALEY-278
262	CRITTENDEN, Fred Monroe	26 Nov 1887	11 Mar 1974	S	78	Effie Nellie WALCHER-127
281	CRITTENDEN, Gail Ann	28 Oct 1957		P	84	Jack M CRITTENDEN-270
270	CRITTENDEN, Jack Monroe	17 Jul 1931		S	84	Agnes HIGUERIA-279
287	CRITTENDEN, Jake Anthony	8 Mar 1982		P	86	David W CRITTENDEN-282
264	CRITTENDEN, Keith	1910		S	80	Marvyce SNYDER-272
266	CRITTENDEN, Nellie Lucille	19 Jun 1914		S	82	Harry Idale MESSNER-274

Sorted Individuals List

RIN	Name	Born /Chr	Died /Bur	↓	MRIN	Spouse, Parent or Child
271	CRITTENDEN, Nina June	21 Aug 1933		S	87	Athol GREEN-288
263	CRITTENDEN, Revel Monroe	19 Aug 1908		S	79	Mabel Olive SWEM-269
311	CRITTENDEN, Scott Alan	15 Sep 1978		P	95	Eddie L CRITTENDEN-306
284	CRITTENDEN, Travis Revel	3 Aug 1974		P	85	Charles M CRITTENDEN-280
344	CULLY, Anita Louise	26 Apr 1942		S	108	James Ronald PHILLIPPI-348
346	CULLY, Carolyn Annette	4 Apr 1947		S	109	Kenneth Max JOHNSON-354
345	CULLY, Marion Edward	1 Feb 1945		S	274	Maxine Etta MAHARIN-793
343	CULLY, Melvin Archer	27 Feb 1917	11 Mar 1982	S	106	Helen Fern MILLER-341
719	DARBIN, Martha			S	232	Charles T WALCHER-718
472	DARRAH, Barbara LaDene	1 Nov 1938		S	150	Neal Alan COMPTON-473
471	DARRAH, Lloyd William	2 Feb 1912		S	149	Dollye Opal WALCHER-441
316	DEBUHR, Arlyss H.	9 May 1910		S	97	Nina COTTLE-313
328	DEBUHR, Arnold A.			P	99	Karlin M. DEBUHR-318
319	DEBUHR, Arnold A.	9 Jul 1940		P	97	Arlyss H. DEBUHR-316
323	DEBUHR, Bryan			P	98	Gary DEBUHR-317
317	DEBUHR, Gary	24 Nov 1933		S	98	Peggy J. -320
321	DEBUHR, Julie			P	98	Gary DEBUHR-317
318	DEBUHR, Karlin M.			S	99	Peggy I. -325
327	DEBUHR, Karlyss			P	99	Karlin M. DEBUHR-318
324	DEBUHR, Kelli			P	98	Gary DEBUHR-317
326	DEBUHR, Kirby			P	99	Karlin M. DEBUHR-318
322	DEBUHR, Sheryl			P	98	Gary DEBUHR-317
179	DENEGAR, Myra Eudora	20 Feb 1887		S	54	James Ira WALCHER-126
20	DIEDRICH, Adam Grover	10 Aug 1988		P	6	Brian DIEDRICH-18
18	DIEDRICH, Brian	23 Sep 1959		S	6	Dana Lynn WALCHER-16
19	DIEDRICH, Caroline K.	7 Apr 1986		P	6	Brian DIEDRICH-18
720	DITTO, Sadie			S	233	Charles T WALCHER-718
399	DOWNING, Carlton Shields			S	123	Mary Priscella WALCHER-397
403	DOWNING, Kirsten	11 Sep 1970		S	294	MARTINEZ-841
402	DOWNING, Kyle	10 Jan 1963		S	295	Georgia -842
492	DUNCAN, Adeline Delilah	1 Feb 1937		S	155	Wendell Barge WALCHER-481
726	DURBIN, Eva			S	236	Robert E WALCHER-725
228	DUTTON, Janett Marie	2 Feb 1958		S	70	Steven O NICHOLSON-223
929	EDIGER, Kathryn	4 May 1960		S	327	Wallace Lee WALCHER-463
70	ELLIOTT, Marilyn "Joan"	25 Mar 1936		S	25	Alvin Neal RUSK-58
643	ELLIS, Everoyd			S	209	Betty WALCHER-622
843	ELLIS, Jodie			S	296	Michael Lewis MCKINNEY-410
644	ELLIS, John Richard			P	209	Everoyd ELLIS-643
162	ENCINAS, Barbara	4 Sep 1948		S	49	Dean Willis WALCHER-158
258	ENGELBRECHT, Laura	23 Jun 1958		S	77	Kenneth C WALCHER-256
119	EOFF, Peggy			S	256	Robert Dean LANGREHR-605
619	EZELL, Ola Isabella			S	204	Zenas LeRoy WALCHER-616
550	FARRAH, Dick			S	182	Esther May WALCHER-534
553	FARRAH, Duane			P	182	Dick FARRAH-550
552	FARRAH, Hubert			P	182	Dick FARRAH-550
551	FARRAH, Mildred			P	182	Dick FARRAH-550
382	FAST, Erin Elizabeth	4 Feb 1979		P	119	Joseph Michael FAST-381
381	FAST, Joseph Michael	19 Jul 1953		S	119	Janet Sue ARNSPIGER-376
501	FESPERMAN, Henry			S	160	Christina WALCHER-106
877	FISHER,			S	309	Kelley Leigh WALCHER-420
36	FISHER, Lestie Ara	19 May 1895	26 Mar 1979	S	13	Ernest R WALCHER-35
878	FISHER, Samuel Dale	18 Jul 1987		P	309	FISHER-877
702	FITZGERALD, Florence Marie			S	224	Monroe E WALCHER-701
558	FOUNTAIN, George			S	184	Stella Rose WALCHER-532
559	FOUNTAIN, Irene			P	184	George FOUNTAIN-558

Sorted Individuals List

PID	Name	Born	Died	Gender	Birthplace, Parents or Spouse
[illegible]	[illegible], Nora Jane	21 Aug 1923		S	[illegible]
[illegible]	[illegible], Steve Moses	19 Aug 1928		S	[illegible]
[illegible]	[illegible], Scott Alan	15 Sep 1978		P	[illegible]
[illegible]	[illegible], Travis Floyd	3 Aug 1939		P	[illegible]
[illegible]	[illegible]	20 Apr 1962		S	[illegible]
[illegible]	[illegible], Arnold	4 Apr 1910		S	[illegible]
[illegible]	[illegible], Marion Edward	3 Feb 1948		S	[illegible]
[illegible]	[illegible], Marion Alvin	27 Feb 1911	11 Mar 1972	S	[illegible]
[illegible]	[illegible]			S	[illegible]
[illegible]	[illegible]	3 Nov 1924		S	[illegible]
[illegible]	[illegible]	3 Feb 1919		S	[illegible]
[illegible]	[illegible]	9 Mar 2000		S	[illegible]
[illegible]	[illegible], Adolph A.				
[illegible]	[illegible], Adolph A.	9 Jul 1940			
[illegible]	[illegible], Alvin				
[illegible]	[illegible]	24 Sep 1929			
[illegible]	[illegible]				
[illegible]	[illegible]				
[illegible]	[illegible]				
[illegible]	[illegible]				
[illegible]	[illegible]				
[illegible]	[illegible]				
[illegible]	[illegible]				
[illegible]	[illegible]				
[illegible]	[illegible]	20 Feb 1937			
[illegible]	[illegible]	11 Sep 1909			
[illegible]	[illegible]	23 Sep 1929			
[illegible]	[illegible]	7 Apr 1928			
[illegible]	[illegible]				
[illegible]	[illegible]				
[illegible]	[illegible]				
[illegible]	[illegible]				
[illegible]	[illegible]	1 Feb 1927			
[illegible]	[illegible]				
[illegible]	[illegible]	2 Feb 1930			
[illegible]	[illegible]	4 Nov 1923			
[illegible]	[illegible]	20 Mar 1920			
[illegible]	[illegible]				
[illegible]	[illegible]				
[illegible]	[illegible]				
[illegible]	[illegible]				
[illegible]	[illegible]	4 Sep 1940			
[illegible]	[illegible]	3 Jun 1923			
[illegible]	[illegible]				
[illegible]	[illegible]				
[illegible]	[illegible]				
[illegible]	[illegible]				
[illegible]	[illegible]				
[illegible]	[illegible]				
[illegible]	[illegible]				
[illegible]	[illegible]	4 Feb 1979			
[illegible]	[illegible]	29 Jul 1924			
[illegible]	[illegible]				
[illegible]	[illegible]				
[illegible]	[illegible]	10 May 1926	20 Mar 1979	S	[illegible]
[illegible]	[illegible]	16 Jul 1927			
[illegible]	[illegible]				
[illegible]	[illegible]				
[illegible]	[illegible], Lisa				

Sorted Individuals List

RIN	Name	Born /Chr	Died /Bur		MRIN	Spouse, Parent or Child
803	FOURROUX, Timothy James	31 Aug 1954		S	279	Jorja Ann KLEIN-799
11	FOX, Julie Ann	27 Jan 1965		S	3	Kenneth Wayne FULTON-5
543	FRIEND, Avery			S	179	Leota Belle WALCHER-536
544	FRIEND, Stanley			P	179	Avery FRIEND-543
1	FULTON, Jack Kenney	28 Dec 1933		S	1	Barbara Jean WALCHER-2
3	FULTON, Jean Ann	7 Aug 1954		S	4	Paul Boyd CASTO-12
5	FULTON, Kenneth Wayne	19 Feb 1960		S	3	Julie Ann FOX-11
602	FULTON, Larissa Danielle	6 Jul 1994		P	3	Kenneth Wayne FULTON-5
4	FULTON, Nancy Lee	12 Feb 1958		P	1	Jack Kenney FULTON-1
755	GAY, Mike			S	260	Lynn Eileen WALCHER-42
48	GIANELLI, Gordon	8 Mar		S	18	Sue Ala WALCHER-39
902	GOLDSMITH, Connie	6 Sep 1956		S	319	Michael Lee NUGEN-897
100	GRANTHAM, Harrison			S	243	Mary Elizabeth WALCHER-90
288	GREEN, Athol			S	87	Nina June CRITTENDEN-271
289	GREEN, Calvin Roderick Loper	10 Dec 1953		S	88	Patricia L. WALLACE-290
291	GREEN, Trissa Dawn			P	88	Calvin Roderick L GREEN-289
300	GREENSTREET, Ruth Ann			S	93	Ronald Roe MESSNER-276
235	GRIBBLE, Karen Lynn	2 Dec 1950		S	72	J.T.E. NICHOLSON-194
855	HAGUE, John Riley	30 Apr 1917	15 Jun 1994	S	301	Wilma Jean WALCHER-850
187	HALEY, Alice Joyce			S	55	Carl Ira WALCHER-180
518	HALFORD, Vincent B.			S	170	Margaret C WALCHER-508
743	HARKEY, Daniel Valentine	1824		S	246	Margaret Ann WELLER-744
747	HARKEY, James Michael Rev.	3 Jan 1819	11 Oct 1875	S	250	Ann Elizabeth KELLER-750
116	HARKEY, John	4 Apr 1788	21 Jun 1864	S	158	Sarah "Sally" WALCHER-111
742	HARKEY, Margaret Ann	1813	14 Aug 1887	S	245	Aaron BARRINGTON-741
752	HARKEY, Nancy Maria	1821		S	252	Henry WALTER-753
745	HARKEY, Sidney Levi Rev.	3 Apr 1827	23 Sep 1901	S	247	Mary Jane JENKINS-746
739	HARKEY, Simeon Walcher Rev.	3 Dec 1811	1 Mar 1889	S	244	Louisa Lescher SHERER M-740
636	HARLAND, L Lorraine	19 Nov 1937		S	207	James Cecil BAIRD-630
424	HARRIS, Arthur B.	9 Nov 1892	Jun 1957	S	133	Hazel M WALCHER-390
426	HARRIS, Joanne	Jul 1931		S	134	Robert J. HITE-427
425	HARRIS, Robert B.	17 Sep 1927		S	135	Ruth Virginia WILSON-431
432	HARRIS, Stacy Jane			S	322	Arlen HONTS-910
433	HARRIS, Susanna Lea			S	323	Mike HOWE-912
760	HARRYMAN, Jason Allen			P	262	Karol HARRYMAN-758
759	HARRYMAN, Joy Lynne			P	262	Karol HARRYMAN-758
758	HARRYMAN, Karol			S	262	Donna Lou WALCHER-160
593	HARTMAN, Walter B.	1866		S	195	Nora E. WALCHER-591
157	HATTON, Mabel			S	47	Harold W WALCHER-140
804	HAYES, Kimberly Kay			S	280	Michael Dean KLEIN-800
833	HEBERLY, Robin Noel	2 Apr 1966		S	288	Allen Robert WALCHER-814
101	HEFLEY, Barbara			S	34	Michael M WALCHER-91
738	HEFLEY, Delilah			S	242	Michael M WALCHER-91
103	HEFLEY, Jefferson Leminsky			S	36	Margaret C WALCHER-95
423	HELLSTROM, Christina Elisabet Cantrell	24 Jul 1939		S	132	Jerry David WALCHER-418
767	HENDERSON,			S	265	Dianne HOLDER-766
916	HERREN, Andrea	4 Dec 1974		S	325	Chet HORN-922
917	HERREN, Cherie Lynette	29 Oct 1978		P	142	Rex Edgar HERREN-464
919	HERREN, David Matthew	2 Sep 1982		P	142	Rex Edgar HERREN-464
918	HERREN, Elizabeth Ann	9 Aug 1976		P	142	Rex Edgar HERREN-464
920	HERREN, Emily Kathryn	21 May 1985		P	142	Rex Edgar HERREN-464
921	HERREN, Felic Rebecca	14 Oct 1988		P	142	Rex Edgar HERREN-464
464	HERREN, Rex Edgar			S	142	Aline Annette WALCHER-459
883	HERRON, Lillian	23 Dec 1902	2 Dec 1981	S	312	Forrest A WALCHER-389
728	HESS, Peter J.			S	237	Harriet Eveline WALCHER-727

Sorted Individuals List

PIN	Name	Born	Died	MPIN	Spouses, Parents & Child
1005	FOORFOOK, Timothy James	27 Jan 1963		5	1006 Ann m. SMITH
11	FOX, John Ann	27 Jan 1963		5	3 Kenneth Wayne FULTON-S
1243	FRIBOS, Avery			2	179 Linda Belle Wayne FRIBOS
1244	FRIBOS, Steven			1	179 Avery Brian FRIBOS
1	FULTON, Ann Avery	24 Dec 1920		2	2 John Allen VINCENT-2
3	FULTON, John Ann	4 Mar 1923		4	4 Paul Boyd CARTER-2
5	FULTON, Kenneth Wayne	16 Feb 1963		3	3 Jane Ann FOOK-1
1002	FULTON, Lisa Jo Danielle	8 Jul 1994		5	3 Kenneth Wayne FULTON-S
4	FULTON, Nancy Lee	12 Feb 1962		2	1 Jack Kenny FULTON-1
1001	[illegible]			6	1001 Lisa Jo Danielle WALCHER-1
96	GANG, Lily Lorraine			5	96 Jane Ann WALCHER-96
97	GRAMATHAM, Donald	7 Sep 1918		5	97 Ronald Lee McGRAHAM-2
100	GRAMATHAM, Harrison			5	2 Nancy Jane CHEKRAND
288	GREEN, Alfred			5	97 Patricia Jane GREEN-271
289	GREEN, Calvin Rodney Lucas	10 Dec 1923		5	97 Ronald Lee WALCHER-96
291	HAGER, Elmer Lewis			5	96 Carolyn Ann WALCHER-96
300	GRAMATHAM, Ruth Ann			5	100 Donald Lee WALCHER-96
292	GRAY, Ruth Lucy	2 Dec 1929		5	100 Michael Ann WALCHER-96
293	HAGER, Jane Mary	30 Apr 1917	15 Jan 1994	5	301 Wayne Alan WALCHER-1850
187	HALEY, Alice Joyce			4	55 Carl Lee WALCHER-1[illegible]
316	HALFTEN, Vincent B			5	170 Vincent B WALCHER-[illegible]
210	HARDEY, Vincent Joseph	1922		5	170 Michael Anthony WALCHER-[illegible]
161	HARDEY, Jane Antoinette Ann	5 Jan 1919	11 Oct 1987	3	220 Anne Elizabeth WALCHER-[illegible]
163	HARDEY, Alice	4 Jan 1922	27 Apr 1994	3	220 Joseph Wayne WALCHER-[illegible]
162	HARDEY, Marjorie Ann	1924	14 Aug 1987	3	2[illegible] Anne Elizabeth WALCHER-[illegible]
232	HARDEY, Patricia Louis	1931		3	232 Thomas WALTER-[illegible]
233	HARDEY, Edward Lewis Ann	5 Apr 1927	25 Sep 1991	3	232 Mary Jane WALCHER-[illegible]
230	HARDEY, Sandra Wayne Ann	5 Dec 1931	2 Mar 1992	3	2[illegible] Carolyn Ann WALCHER-[illegible]
320	HARDEY, Lynn	15 Jan 1932		3	232 Joyce Ann WALCHER-[illegible]
321	HARDEY, Wayne	8 Feb 1934	Jan 1987	3	1[illegible] Dorothy WALCHER-[illegible]
322	HARDEY, Donald	1941		3	1[illegible] Ann WALCHER-[illegible]
323	HARDEY, Kenneth B	17 Sep 1927		3	1[illegible] Kenneth WALCHER-[illegible]
324	HARDEY, Nancy Ann			3	320 Michael Anthony WALCHER-[illegible]
325	HARDEY, Sandy Lynn			3	320 Mary Ann WALCHER-[illegible]
326	HARDEY, Lynn Ann			3	320 Mark Edward WALCHER-[illegible]
327	HARDEY, Jon Lynn			3	320 Jon Lynn WALCHER-[illegible]
328	HARDEY, Kenn			3	320 Dorothy Lynn WALCHER-[illegible]
1000	HARTMAN, Mary B	1950		5	1000 Ann WALCHER-[illegible]
1001	HARTMAN, Ann			5	1000 Dorothy WALCHER-[illegible]
1002	HARTMAN, Ann			5	1000 Ann WALCHER-[illegible]
1003	HARTMAN, Ann			5	1000 Ann WALCHER-[illegible]
1004	HARTMAN, Ann	2 Sep 1952		5	1000 Ann WALCHER-[illegible]
1005	HARTMAN, Ann			5	1000 Ann WALCHER-[illegible]
1006	HARTMAN, Ann			5	1000 Ann WALCHER-[illegible]
1007	HARTMAN, Ann			5	1000 Ann WALCHER-[illegible]

Sorted Individuals List

RIN	Name	Born /Chr	Died /Bur		MRIN	Spouse, Parent or Child
121	HICKEY, Jack			S	258	Vivian June LANGREHR-209
279	HIGUERIA, Agnes			S	84	Jack M CRITTENDEN-270
516	HILLEGAS,			S	168	Laura Lucretia WALCHER-509
823	HILTZMAN, Crystal			P	285	Marty Ray HILTZMAN-822
824	HILTZMAN, Justin Ray			P	285	Marty Ray HILTZMAN-822
822	HILTZMAN, Marty Ray			S	285	Roberta Jo WALCHER-811
821	HINKSON, Herbert			S	284	Roberta Jo WALCHER-811
430	HITE, Bruce Arthur			P	134	Robert J. HITE-427
429	HITE, Cass Jeffery			P	134	Robert J. HITE-427
427	HITE, Robert J.	1930		S	134	Joanne HARRIS-426
428	HITE, Robin			P	134	Robert J. HITE-427
764	HOLDER,			S	264	Sondra D WALCHER-763
766	HOLDER, Dianne			S	265	HENDERSON-767
765	HOLDER, Jim			P	264	HOLDER-764
599	HOLM, Kara Jean	28 Jan 1975		S	202	Martin Eric BILYEU-26
911	HONTS, Anna Laura	1993		P	322	Arlen HONTS-910
910	HONTS, Arlen			S	322	Stacy Jane HARRIS-432
497	HOOVER,			S	156	Wendell Bryon WALCHER-493
872	HORN, Brittany Leighanne	14 May 1992		P	307	William HORN-870
922	HORN, Chet			S	325	Andrea HERREN-916
871	HORN, Daniel Richard	23 Jun 1987		P	307	William HORN-870
870	HORN, William			S	307	Kari Louise CRAIG-869
914	HOWE, Hanna Katherine	1994		P	323	Mike HOWE-912
913	HOWE, Hayleigh Christine	1992		P	323	Mike HOWE-912
912	HOWE, Mike			S	323	Susanna Lea HARRIS-433
757	HUDDLESTON, Anastacia			S	261	Jeffery OLIVERA-154
773	HUFFMAN, Ora Beatrice	13 Jan 1918		S	268	Albert W. COTTLE-314
80	HUNT, Diana Lea	21 Nov 1962		P	27	Thaine Lee HUNT-77
79	HUNT, Kevin Lee	23 Feb 1959		P	27	Thaine Lee HUNT-77
77	HUNT, Thaine Lee	18 Nov 1930		S	27	Carol Jane RUSK-59
78	HUNT, Vicki Lynn	28 Nov 1957		P	27	Thaine Lee HUNT-77
837	HYTEN, Harley H.		26 Nov 1976	S	290	Fern Geniece WALCHER-135
380	INDERLIED, David Hankamer	18 Jul 1970		P	118	Douglas T. INDERLIED-379
379	INDERLIED, Douglas T.			S	118	Debra Kay ARNSPIGER-375
796	IRWIN, Brian Keith	17 Dec 1958		S	276	Janet Ann STRICKLAND-795
587	JAGEMAN, Phillip			S	191	Margaret S WALCHER-579
746	JENKINS, Mary Jane			S	247	Sidney Levi HARKEY R-745
808	JENSEN, George D.	29 Nov 1956		S	282	Jorja Ann KLEIN-799
809	JENSEN, Ryan Jeremy	28 Sep 1979		P	282	George D. JENSEN-808
356	JOHNSON, Allyson Annette	21 Oct 1973		S	275	Douglas Wilson MCCALL-794
339	JOHNSON, Annie Sarah	18 Jan 1911	22 May 1994	S	104	Orville John H WALCHER-131
355	JOHNSON, Jeff	28 Aug 1970		P	109	Kenneth Max JOHNSON-354
357	JOHNSON, Kelli Anne	2 Feb 1980		P	109	Kenneth Max JOHNSON-354
354	JOHNSON, Kenneth Max	14 Dec 1947		S	109	Carolyn Annette CULLY-346
445	JOHNSON, Ruth Elizabeth	4 Jun 1921		S	137	Gail Royce WILSON-443
768	JOY, Paul			S	266	Sondra D WALCHER-763
750	KELLER, Ann Elizabeth			S	250	James Michael HARKEY R-747
798	KLEIN, DeAnn Renea	23 Jun 1963		S	278	Michael Emory LEWIS-802
799	KLEIN, Jorja Ann	21 Jul 1964		S	279	Timothy J FOURROUX-803
800	KLEIN, Michael Dean	16 Jul 1966		S	280	Kimberly Kay HAYES-804
797	KLEIN, Tommy Dean	19 Jul 1941		S	277	Janet Ann STRICKLAND-795
801	KLEIN, Tommy Dean Jr.	3 Feb 1969		S	281	Nellie Jo PAFFORD-805
405	KOCH, Louis Miles	22 Feb 1918		S	127	Mary Ellen WALCHER-395
846	KOCH, Marilyn Marie	21 May 1987		P	297	Robert Lewis KOCH-408
407	KOCH, Mary Miles	9 May 1949		S	129	Stephen Brent WHITE-413

Sorted Individuals List

RIN	Name	Born /Chr	Died /Bur		MRIN	Spouse, Parent or Child
406	KOCH, Nancy Lou	30 Aug 1943		S	128	Wilbur Vernon MCKINNEY-409
845	KOCH, Natalie Ann	5 May 1984		P	297	Robert Lewis KOCH-408
408	KOCH, Robert Lewis	22 Jun 1954		S	297	Monta REGAN-844
520	KRAMER,			S	172	Laura Lucretia WALCHER-509
40	KULGREN, Dorothy Eileen	10 Apr 1916	17 Sep 1970	S	14	Chester R WALCHER-38
449	KUNICKI, Paul	25 Aug 1946		S	138	Gaila Kaye WILSON-446
450	KUNICKI, Robert William	10 Aug 1967		P	138	Paul KUNICKI-449
751	LANG, Dorothea Henrietta			S	251	James Michael HARKEY R-747
120	LANGREHR, Barbara Ann	25 Jul 1941		S	259	Ray NANCE-737
604	LANGREHR, Phyllis Jean	10 Apr 1938		S	257	Frank BLACK-499
605	LANGREHR, Robert Dean	29 Nov 1936		S	256	Peggy EOFF-119
209	LANGREHR, Vivian June	10 Oct 1940		S	258	Jack HICKEY-121
161	LANGREHR, Willaim	31 Dec 1912		S	255	Cleota M. WALCHER-694
698	LANTZ, Sarah Ann	28 Oct 1846	3 Feb 1920	S	222	Simeon M WALCHER-697
889	LARKIN, Betty			S	314	Billy Ray WALCHER-885
362	LAVENANT, Eugenio Jr.			S	112	Geniece G. WALCHER-360
633	LEE, Bryan			P	206	Clois H LEE-631
631	LEE, Clois H			S	206	Patricia Dawn BAIRD-629
634	LEE, Mark			P	206	Clois H LEE-631
635	LEE, Patricia Dawn			P	206	Clois H LEE-631
632	LEE, Russell			P	206	Clois H LEE-631
21	LEE, Tracy Jill	14 Jul 1964		S	7	Ernest R WALCHER II-17
218	LEIPOLD, Renon Kyrsten	25 Jun 1984		P	67	Steven Edward LEIPOLD-212
212	LEIPOLD, Steven Edward	11 Jun 1957		S	67	Mary A NICHOLSON-205
807	LEWIS, Anna Marie	9 May 1985		P	278	Michael Emory LEWIS-802
806	LEWIS, Michael Emory Jr.	17 Sep 1981		P	278	Michael Emory LEWIS-802
802	LEWIS, Michael Emory	3 Apr 1962		S	278	DeAnn Renea KLEIN-798
296	LISMAN, Marilyn			S	92	Arleen Idale MESSNER-275
167	LONG, Julia			S	50	Dean Willis WALCHER-158
34	LONG, Stephanie Louise	28 Jul 1967		S	12	Theadore Morris COLE II-31
292	LOPER, Vernon			S	89	Nina June CRITTENDEN-271
455	LUCAS, Wilma Pearl	26 Oct 1900	6 Nov 1971	S	140	Herbert Ray WALCHER-436
242	LUPO, Bonnie Lynn	7 Jun 1983		P	73	Daniel James LUPO-241
241	LUPO, Daniel James	8 May 1956		S	73	Shelly Jo NICHOLSON-238
243	LUPO, Daniel Jason	29 Jan 1986		P	73	Daniel James LUPO-241
793	MAHARIN, Maxine Etta	7 Feb 1933		S	274	Marion Edward CULLY-345
596	MALY, Jerry Dale	25 Jul 1960		S	199	Marlene Elaine BILYEU-25
489	MARTIN, Carrol Lee			S	154	Raymore D WALCHER Jr.-485
675	MARTIN, Ike			S	217	Ruth WALCHER-613
841	MARTINEZ,			S	294	Kirsten DOWNING-403
860	MATLIN, Edward Lee	14 Apr 1945		S	303	Marlene Annette MOORE-857
861	MATLIN, Jacob Aaron	30 Jan 1978		P	303	Edward Lee MATLIN-860
862	MATLIN, Nathan Andrew	15 Feb 1981		P	303	Edward Lee MATLIN-860
863	MATLIN, Samuel Alexander	18 Nov 1985		P	303	Edward Lee MATLIN-860
794	MCCALL, Douglas Wilson			S	275	Allyson A JOHNSON-356
358	MCCAMMON, Geraldine A.	10 Feb 1909		S	110	Robert A V WALCHER-133
683	MCGINTY, Chester			P	219	John MCGINTY-681
687	MCGINTY, Child			P	219	John MCGINTY-681
686	MCGINTY, Dwight			P	219	John MCGINTY-681
682	MCGINTY, Erma			P	219	John MCGINTY-681
685	MCGINTY, Inas			P	219	John MCGINTY-681
684	MCGINTY, Ivan			P	219	John MCGINTY-681
681	MCGINTY, John			S	219	Mary WALCHER-615
283	MCGREAL, Laura			S	85	Charles M CRITTENDEN-280
772	MCINTYRE, Eric			S	267	Lisa WALCHER-769

Sorted Individuals List

Row	Name	Born Since	Died Since	Age	Region, Parent or Child
1	Alcock, Mandy Lou	30 Aug 1963		5	128 Wilson Vernon, McKenzie-404
2	Alcock, Regina Ann	3 May 1964		4	207 Rodney Lewis, Alcock-402
3	Alcock, Robert Lewis	22 Jun 1964		3	207 Morris Renee, Alcock-404
4	[illegible]			2	377 [illegible]
5	[illegible]	14 Jan 2000	17 Jan 2000	0	74 [illegible]
6	[illegible]	20 Mar 1940		4	74 [illegible]
7	[illegible]	19 Aug 1957		4	74 [illegible]
8	[illegible]			5	201 [illegible]
9	[illegible]	25 Jul 1941		2	220 [illegible]
10	[illegible]	10 Apr 1935		5	327 [illegible]
11	[illegible]	29 Feb 1960		2	74 [illegible]
12	[illegible]	10 Oct 1960		0	327 [illegible]
13	[illegible]	31 Dec 1912		2	283 [illegible]
14	[illegible]	24 Oct 1948	4 Feb 1950	5	287 [illegible]
15	[illegible]			5	314 [illegible]
16	[illegible]			2	47 [illegible]
17	[illegible]			5	200 [illegible]
18	[illegible]			5	320 [illegible]
19	[illegible]			5	320 [illegible]
20	[illegible]			4	320 [illegible]
21	[illegible]			5	320 [illegible]
22	[illegible]	14 Jun 1964		5	77 [illegible]
23	[illegible]	24 Jan 1934		5	77 [illegible]
24	[illegible]	14 Jan 1957		0	47 [illegible]
25	[illegible]	9 May 1938		4	270 [illegible]
26	[illegible]	17 Sep 1931		2	270 [illegible]
27	[illegible]	3 Apr 1951		3	270 [illegible]
28	[illegible]			2	73 [illegible]
29	[illegible]			2	73 [illegible]
30	[illegible]	24 Jul 1947		2	74 [illegible]
31	[illegible]			5	80 [illegible]
32	[illegible]	20 Oct 1960	6 Nov 1971	5	144 [illegible]
33	[illegible]	7 Jun 1962		0	73 [illegible]
34	[illegible]	9 Mar 1932		5	49 [illegible]
35	[illegible]	29 Jan 1960		4	73 [illegible]
36	[illegible]	7 Feb 1933		5	274 [illegible]
37	[illegible]	25 Jul 1966		5	190 [illegible]
38	[illegible]			2	134 [illegible]
39	[illegible]			2	217 [illegible]
40	[illegible]			5	200 [illegible]
41	[illegible]			2	202 [illegible]
42	[illegible]	16 Apr 1942		7	203 [illegible]
43	[illegible]	22 Jun 1972		7	203 [illegible]
44	[illegible]	16 Feb 1931		7	203 [illegible]
45	[illegible]	12 Nov 1935		4	203 [illegible]
46	[illegible]			5	276 [illegible]
47	[illegible]	10 Feb 1930		2	101 [illegible]
48	[illegible]			0	203 [illegible]
49	[illegible]			7	203 [illegible]
50	[illegible]			7	203 [illegible]
51	[illegible]			7	203 [illegible]
52	[illegible]			7	203 [illegible]
53	[illegible]			7	203 [illegible]
54	[illegible]			7	203 [illegible]
55	[illegible]			7	203 [illegible]
56	[illegible]			7	203 [illegible]
57	[illegible]			2	313 [illegible]
58	[illegible]			3	80 [illegible]
59	[illegible]			2	207 Dos Walt-DER-798

Sorted Individuals List

RIN	Name	Born /Chr	Died /Bur	↓	MRIN	Spouse, Parent or Child
411	MCKINNEY, Mark Alton	21 Jan 1974		P	128	Wilbur Vernon MCKINNEY-409
412	MCKINNEY, Matthew Vernon	25 Feb 1976		P	128	Wilbur Vernon MCKINNEY-409
410	MCKINNEY, Michael Lewis	21 Mar 1969		S	296	Jodie ELLIS-843
409	MCKINNEY, Wilbur Vernon			S	128	Nancy Lou KOCH-406
546	MCKNIGHT, Ernest Jr.			P	181	Ernest T WALCHER-535
545	MCKNIGHT, Geniveve			S	181	Ernest T WALCHER-535
547	MCKNIGHT, Robert			P	181	Ernest T WALCHER-535
549	MCKNIGHT, Thelma			P	181	Ernest T WALCHER-535
548	MCKNIGHT, William			P	181	Ernest T WALCHER-535
512	MCLAIN, Alsadie			S	164	John Lorenzo WALCHER-505
819	MEEKER, Angela			P	283	Morris Glenn MEEKER-816
817	MEEKER, Curtis			P	283	Morris Glenn MEEKER-816
820	MEEKER, Katie			P	283	Morris Glenn MEEKER-816
818	MEEKER, Marcus			P	283	Morris Glenn MEEKER-816
816	MEEKER, Morris Glenn			S	283	Betty C WALCHER-810
275	MESSNER, Arleen Idale	15 May 1934		S	92	Marilyn LISMAN-296
274	MESSNER, Harry Idale	12 Aug 1913		S	82	Nellie L CRITTENDEN-266
297	MESSNER, Kathlyn Arleen			P	92	Arleen Idale MESSNER-275
299	MESSNER, Marc Alan	26 Feb 1962		P	92	Arleen Idale MESSNER-275
303	MESSNER, Richard Roe	13 Sep 1961		P	93	Ronald Roe MESSNER-276
301	MESSNER, Roam	2 Sep 1956		P	93	Ronald Roe MESSNER-276
302	MESSNER, Robin	20 Aug 1958		P	93	Ronald Roe MESSNER-276
304	MESSNER, Ronald Allen	9 Oct 1964		P	93	Ronald Roe MESSNER-276
276	MESSNER, Ronald Roe	1 Aug 1935		S	93	Ruth A GREENSTREET-300
298	MESSNER, Stan Arnold	13 Apr 1956		P	92	Arleen Idale MESSNER-275
277	MESSNER, Victor Allen	20 Jun 1937		P	82	Harry Idale MESSNER-274
342	MILLER, Ardis Faye	21 Mar 1924		S	107	George C STRICKLAND-347
340	MILLER, Clarence Oakley	27 Jan 1896	14 Dec 1971	S	105	Bertha Marie WALCHER-132
148	MILLER, David Ray	13 Jul 1963		P	42	Donald Ray MILLER-144
144	MILLER, Donald Ray	26 Sep 1935		S	42	Doris Raydean TAYLOR-146
341	MILLER, Helen Fern	16 May 1922		S	106	Melvin Archer CULLY-343
147	MILLER, Lori Lee	18 May 1962		P	42	Donald Ray MILLER-144
145	MILLER, Marcia Ann	28 Mar 1943		S	43	Michael E. NOSSAMAN-149
143	MILLER, Raymond DeWitt	4 Jun 1903		S	41	Gladys Marie WALCHER-138
98	MILLS, Sarah C			S	32	Edmund A WALCHER-88
748	MITMAN, Elizabeth			S	248	Simeon Walcher HARKEY-739
404	MOODY, Betty Arrell			S	126	Jack Eugene WALCHER-394
854	MOORE, Charles Orville	7 Sep 1923	21 Nov 1961	S	300	Wilma Jean WALCHER-850
857	MOORE, Marlene Annette	26 Sep 1950		S	303	Edward Lee MATLIN-860
856	MOORE, Scott Alan	14 Sep 1948		S	302	Dorothy Irene CLARK-858
396	MOORMAN, Bess Lee		6 Sep 1956	S	122	Jack Eugene WALCHER-394
847	MUSGROVE, Florence	28 Dec 1897	30 Jan 1993	S	298	Harley B. WALCHER-387
717	NAIL, Amanda			S	231	William B WALCHER-716
737	NANCE, Ray			S	259	Barbara Ann LANGREHR-120
294	NELSON, John Henry	30 Oct 1929		S	91	Nina June CRITTENDEN-271
730	NEWTON, Lucille Agnes	20 Sep 1883	17 Nov 1970	S	238	Jesse LeRoy WALCHER-729
219	NICHOLSON, Amanda Jean	15 Aug 1986		P	68	Todd Alan NICHOLSON-207
234	NICHOLSON, Anthony Jordon	28 Nov 1989		P	71	Larry I. NICHOLSON-224
210	NICHOLSON, Brian Lynn	19 Jun 1971		P	61	Dale Arvon NICHOLSON-193
206	NICHOLSON, Bruce Norman	2 Apr 1964		P	61	Dale Arvon NICHOLSON-193
251	NICHOLSON, Camron Lee	28 Mar 1976		P	64	Victor Alvin NICHOLSON-196
221	NICHOLSON, Candice Marie	13 Sep 1990		P	68	Todd Alan NICHOLSON-207
231	NICHOLSON, Catherine Monet	10 May 1987		P	70	Steven O NICHOLSON-223
233	NICHOLSON, Christopher Ryan	5 May 1989		P	71	Larry I. NICHOLSON-224
248	NICHOLSON, Cory Ryan	3 Apr 1990		P	75	Victor Rory NICHOLSON-240

Sorted Individuals List

Sorted Individuals List

RIN	Name	Born /Chr	Died /Bur	↓	MRIN	Spouse, Parent or Child
253	NICHOLSON, Craig James	14 Jun 1982		P	65	Myron N NICHOLSON-197
193	NICHOLSON, Dale Arvon	4 Dec 1930		S	61	Jane Ann BLACK-198
203	NICHOLSON, Dale Arvon Jr.	29 Nov 1960		P	61	Dale Arvon NICHOLSON-193
220	NICHOLSON, Derek Todd	26 Dec 1987		P	68	Todd Alan NICHOLSON-207
249	NICHOLSON, Forrest Nathaniel	2 Nov 1971		P	64	Victor Alvin NICHOLSON-196
194	NICHOLSON, J.T.E.	12 Aug 1933	15 Oct 1990	S	62	Norika ONADO-199
237	NICHOLSON, James Robert	28 May 1986		P	72	J.T.E. NICHOLSON-194
229	NICHOLSON, John Michael	23 Sep 1979		P	70	Steven O NICHOLSON-223
224	NICHOLSON, Larry I.	20 Sep 1963		S	71	Katiya ABURAS-232
239	NICHOLSON, Linda Kay	13 Jul 1959		S	74	Dennis Jo BONNEWELL-244
230	NICHOLSON, Marc Andrew	6 Aug 1980		P	70	Steven O NICHOLSON-223
208	NICHOLSON, Mark Ulysses	17 Feb 1969		P	61	Dale Arvon NICHOLSON-193
205	NICHOLSON, Mary Annette	9 Feb 1963		S	67	Steven Edward LEIPOLD-212
236	NICHOLSON, Michael Wayne	31 Jan 1982		P	72	J.T.E. NICHOLSON-194
204	NICHOLSON, Myra Ann	26 Oct 1961		S	66	Ross Wall ROGERS-211
197	NICHOLSON, Myron Newton	13 Aug 1945		S	65	Doris Elaine COOK-202
222	NICHOLSON, Nancy Noriko	25 Feb 1956		S	69	Martin Erich VOGEL-225
252	NICHOLSON, Parke	9 Feb 1983		P	64	Victor Alvin NICHOLSON-196
195	NICHOLSON, Robert Joseph	24 Aug 1939		S	63	Carolyn K PENNINGTON-200
250	NICHOLSON, Sarah Marie	24 Mar 1974		P	64	Victor Alvin NICHOLSON-196
238	NICHOLSON, Shelly Jo	30 Jun 1957		S	73	Daniel James LUPO-241
223	NICHOLSON, Steven Onodo	9 Nov 1957		S	70	Janett Marie DUTTON-228
207	NICHOLSON, Todd Alan	21 Jul 1956		S	68	Michelle Denise BICHARD-213
188	NICHOLSON, Ulysses Roosevelt	11 Jan 1903	10 Apr 1973	S	56	El Freeda M WALCHER-181
196	NICHOLSON, Victor Alvin	16 Dec 1941		S	64	Diane SCHMIDT-201
240	NICHOLSON, Victor Rory	25 Mar 1962		S	75	Melissa Jane NICKEL-247
247	NICKEL, Melissa Jane	5 Jun 1965		S	75	Victor Rory NICHOLSON-240
149	NOSSAMAN, Michael E.	11 Apr 1948		S	43	Marcia Ann MILLER-145
895	NUGEN, Alan Wayne	16 Nov 1950		S	318	Nell BLY-899
903	NUGEN, Brian	12 Jan 1979		P	319	Michael Lee NUGEN-897
908	NUGEN, Chad	18 Sep 1987		P	320	Kent Dale NUGEN-898
901	NUGEN, Christopher	4 Aug 1992		P	318	Alan Wayne NUGEN-895
905	NUGEN, Heather	1 Apr 1985		P	319	Michael Lee NUGEN-897
896	NUGEN, Keith David	31 Dec 1953		P	317	Wayne E. NUGEN-894
898	NUGEN, Kent Dale	31 Dec 1953		S	320	Susan VEATCH-906
897	NUGEN, Michael Lee	29 Jan 1953		S	319	Connie GOLDSMITH-902
907	NUGEN, Michelle	18 Nov 1983		P	320	Kent Dale NUGEN-898
900	NUGEN, Shelly	16 Aug 1986		P	318	Alan Wayne NUGEN-895
904	NUGEN, Todd	8 Sep 1982		P	319	Michael Lee NUGEN-897
894	NUGEN, Wayne E.	7 Sep 1924		S	317	Dorothy WALCHER-886
401	OEBEL, Leon			S	125	Mary Priscella WALCHER-397
154	OLIVERA, Jeffery	25 Apr 1982		S	261	Anastacia HUDDLESTON-757
153	OLIVERA, Jerry			S	44	Sue A. WALCHER-155
199	ONADO, Norika	22 Jul 1934		S	62	J.T.E. NICHOLSON-194
338	ORR, Albert LeRoy			S	103	Joan Idotha COTTLE-333
789	ORR, Charles Albert	12 Apr 1971		P	103	Albert LeRoy ORR-338
787	ORR, Harold LeRoy	3 Apr 1970		S	272	Jacqueline -788
468	ORR, Leo Elpha	14 Feb 1903	1 Nov 1965	S	146	Erma Gladys WALCHER-438
191	OSBORN, Fama		25 Apr 1995	S	59	Blaine Almond WALCHER-184
55	OSBORNE, Pauline	9 May 1895		S	21	Ralph Edwin WALCHER-53
51	PADDOCK, Jennie Marie	26 Sep 1871	17 Jul 1947	S	20	Charles D L WALCHER-50
805	PAFFORD, Nellie Jo			S	281	Tommy Dean Jr. KLEIN-801
504	PALDRIDGE, Lucretia			S	163	Daniel WALCHER-112
307	PALMER, Delbert J.	19 May 1939		S	94	Betty L CRITTENDEN-305
308	PALMER, Kelly Wynn	13 Apr 1974		P	94	Delbert J. PALMER-307

Sorted Individuals List

Pg/Ln	Name	Born Date	Died Date	Gender	Spouse, Parent or Child
1001	NICHOLSON, Doug Jonas	14 Jan 1962		F	Ma, Jan N NICHOLSON-104
1002	NICHOLSON, Dua Aaron	4 Dec 1930		M	Wife, Ann BLADE-155
1003	NICHOLSON, Dua Ann, Jr.	23 Nov 1970		F	Dau, Ann NICHOL SON-153
1004	NICHOLSON, Dua Kyle	20 Dec 1967		M	Son, Ann NICHOL S-144
1005	NICHOLSON, Edna Mae	1 Nov 1921		F	Wife, Alan NICHOL S-188
1006	NICHOLSON, Elia	12 Aug 1910	18 Oct 1991	S	Mother, Dana COMO-189
1007	NICHOLSON, James Robert	22 May 1968		F	Dau, J.E. NICHOLSON-194
1008	NICHOLSON, John Michael	26 Sep 1978		F	Sister, D NICHOLSON-223
1009	NICHOLSON, Larry L	20 Dec 1963		S	Kelly ABURAB-63
1010	NICHOLSON, Lisa Kay	15 Jun 1966		S	Dad, Ann NICHOL S-144
1011	NICHOLSON, Lisa Marie	8 Aug 1964		F	Sister, D NICHOLSON-223
1012	NICHOLSON, Mary Lorena	17 Feb 1920		F	Dad, Ann NICHOL S-144
1013	NICHOLSON, Mary Amelia	9 Feb 1933		S	Brother, Doug H LUFT-172
1014	NICHOLSON, Michael Wayne	31 Jan 1962		F	J.E. NICHOLSON-191
1015	NICHOLSON, Mary Ann	25 Oct 1951		S	Rosa Van ROSE-171
1016	NICHOLSON, Patricia Ann	12 Aug 1948		S	Dad, Dana COMO-189
1017	NICHOLSON, Penny Kathleen	25 Feb 1970		S	Mother, Ann NICHOL S-144
1018	NICHOLSON, Ross	8 Feb 1974		F	Vicky ADAMS-198
1019	NICHOLSON, Robert Joseph	24 Aug 1939		S	Dad, Ann NICHOL S-144
1020	NICHOLSON, Susan Elaine	24 Mar 1964		F	Mother, Ann NICHOL S-144
1021	NICHOLSON, Shelly Jo	20 Jun 1957		S	Jamie, James LUFT-171
1022	NICHOLSON, Shirley Christine	8 Mar 1922		S	Doug Mark OUT TON-203
1023	NICHOLSON, Todd Alan	27 Jul 1953		S	Karen Dawn BOMBARDIER-213
1024	NICHOLSON, Victor Eugene	11 Jan 1902	10 Aug 1974	S	D Francis N WALDEN-181
1025	NICHOLSON, Victor Alvin	15 Dec 1947		S	Dana SCHMIDT-211
1026	NICHOLSON, Vivian Mary	25 Mar 1922		S	Marvin John NICKEL-127
1027	NICKEL, Marvin John	3 Jun 1965		S	Vicky Ann NICHOL SON-144
1028	NIEDZWIAK, Kenneth E.	17 Apr 1946		S	Marcia Ann MEUDT-143
1029	NUDEN, Alan Wayne	14 May 1970		S	Mark Ge KING
1030	NUDEN, Donna	12 Jan 1972		F	Michael Lee NUDEN-157
1031	NUDEN, Lloyd	10 Dec 1927		S	Ryan Tom NUDEN-156
1032	NUDEN, Clarence Ivan	4 Aug 1922		F	Alan Wayne NUDEN-157
1033	NUDEN, Hunter	1 Apr 1985		F	Michael Lee NUDEN-157
1034	NUDEN, Kevin Charles	31 Dec 1969		F	Wayne E NUDEN-144
1035	NUDEN, Kevin Lee	31 Dec 1964		S	Susan VERA-146
1036	NUDEN, Michael Lee	20 Jun 1952		S	Cindy CEDLOSAN-163
1037	NUDEN, Michelle	11 Nov 1975		F	Kurt Linda NUDEN-157
1038	NUDEN, Ryan Tom	10 Aug 1962		F	Alan Wayne NUDEN-157
1039	NUDEN, Tyler	8 Sep 1992		F	Michael Lee NUDEN-157
1040	NUDEN, Wayne E.	7 Sep 1944		S	Donna Ann NUDEN-144
1041	[illegible]			S	[illegible]
1042	[illegible]	27 Apr 1952		S	[illegible]
1043	OLIVERA, Larry			S	Sylvia WALDEN-184
1044	OSBORN, Nancy	22 Jul 1934		S	J.E. NICHOLSON-191
1045	OTIS, Alfred Lewis			S	Jean Irene COTTLE-233
1046	[illegible]	12 Apr 1971		F	Mark Lucas DEAN-234
1047	[illegible]	5 Jun 1972		S	[illegible]
1048	[illegible]	14 Feb 1952	7 Mar 1990	S	[illegible]
1049	[illegible]		23 Apr 1939	S	Mary Alfred DUNLIP-184
1050	[illegible]	8 May 1945		S	Ralph Edwin WALDEN-183
1051	PADDOCK, Jaime Marie	28 Sep 1971	17 Jul 1947	S	Charles D LUFT-172
1052	[illegible]			S	Terry Dean ROSENBERG
1053	[illegible]			S	Carlos WALDEN-175
1054	[illegible]	19 May 1930		S	Emily L CHATTERTON-235
1055	PALMER, Amy Wade	13 Apr 1974		F	Dallas J. PALMER-207

Sorted Individuals List

RIN	Name	Born /Chr	Died /Bur		MRIN	Spouse, Parent or Child
293	PARKER, Bill			S	90	Nina June CRITTENDEN-271
329	PATTON, Idotha Juanita	23 Jun 1917		S	100	Gilbert COTTLE-315
590	PEAK, Hattie			S	194	Daniel WALCHER-112
465	PEMBERTON, Bradley Hugh			S	143	Vivian Louise WALCHER-460
924	PEMBERTON, Carrie	15 Jun 1977		P	143	Bradley H PEMBERTON-465
923	PEMBERTON, Joseph Brad	12 Jan 1976		P	143	Bradley H PEMBERTON-465
200	PENNINGTON, Carolyn Kate	20 Feb 1940		S	63	Robert J NICHOLSON-195
348	PHILLIPPI, James Ronald	5 Dec 1935		S	108	Anita Louise CULLY-344
352	PHILLIPPI, Janae Marie	25 May 1976		P	108	James Ronald PHILLIPPI-348
351	PHILLIPPI, Janita Helen	2 Apr 1973		P	108	James Ronald PHILLIPPI-348
353	PHILLIPPI, Jason James	16 Oct 1980		P	108	James Ronald PHILLIPPI-348
350	PHILLIPPI, Jayme Rennea	28 Dec 1970		P	108	James Ronald PHILLIPPI-348
349	PHILLIPPI, Julie Louise	4 Dec 1968		P	108	James Ronald PHILLIPPI-348
177	PHILLIPS, Brian Scott	22 Apr 1976		P	53	David Ray PHILLIPS-176
176	PHILLIPS, David Ray	29 Jul 1941		S	53	Debra Lynne WALCHER-172
178	PHILLIPS, Michael Todd	24 Mar 1979		P	53	David Ray PHILLIPS-176
60	PICKLE, Jeffrey Lynn	14 Aug 1964		S	197	Marci Eileen BILYEU-24
28	PICKLE, Randy Steven Swartz	1 Jun 1981		P	9	Randy SWARTZ I-27
714	PLATT, Emma	2 Jul 1853	8 May 1918	S	230	Luther Morgan WALCHER-713
102	POLLARD, Julia Maria			S	35	Martin Luther WALCHER-94
528	PRATT, Walter			S	176	Ella Geneva WALCHER-524
873	PRICE, Robert	31 Jan 1962		S	308	Kari Louise CRAIG-869
887	RANKIN, Bonnie			S	313	Billy Ray WALCHER-885
844	REGAN, Monta			S	297	Robert Lewis KOCH-408
273	RETHORST, Charles	9 Jul 1898	10 Oct 1968	S	81	Doris F CRITTENDEN-265
295	RETHORST, Virgil Don	26 Sep 1935	15 Aug 1979	P	81	Charles RETHORST-273
584	REUBART, Andrew Jackson			S	189	Susan Lovinia WALCHER-577
44	REYNOLDS, Barbara Gaye			S	15	Kern Ray WALCHER-41
61	ROBINSON, Darlene Ann	30 Nov 1931		S	23	Raymond LeRoy S RUSK-57
216	ROGERS, Aaron Mark	17 Feb 1988		P	66	Ross Wall ROGERS-211
214	ROGERS, Christina Renee	2 Feb 1983		P	66	Ross Wall ROGERS-211
211	ROGERS, Ross Wall	3 Sep 1958		S	66	Myra Ann NICHOLSON-204
215	ROGERS, Venessa Ann	6 Jul 1986		P	66	Ross Wall ROGERS-211
217	ROGERS, Veronica Marie	26 Dec 1990		P	66	Ross Wall ROGERS-211
652	ROREX, Iris Bender			S	212	LeRoy WALCHER-625
647	ROSELIUS, Carol			P	210	Ernest ROSELIUS-645
646	ROSELIUS, Dale			P	210	Ernest ROSELIUS-645
645	ROSELIUS, Ernest			S	210	Ida WALCHER-623
648	ROSELIUS, Jay Bob			P	210	Ernest ROSELIUS-645
419	ROTH, Linda Ann	15 Oct 1941		S	131	Jerry David WALCHER-418
58	RUSK, Alvin Neal	13 Aug 1929		S	25	Marilyn "Joan" ELLIOTT-70
59	RUSK, Carol Jane	11 Sep 1934		S	27	Thaine Lee HUNT-77
72	RUSK, Cynthia Ann	20 Dec 1958		P	25	Alvin Neal RUSK-58
73	RUSK, James Elliott	27 May 1960		P	25	Alvin Neal RUSK-58
74	RUSK, Jennifer Lynn	9 Aug 1963		P	25	Alvin Neal RUSK-58
68	RUSK, Joshua Keith	1 Jan 1978		P	24	Mark Howard RUSK-64
69	RUSK, Justin Aaron	8 Apr 1980		P	24	Mark Howard RUSK-64
71	RUSK, Katherine "Kathy" Ruth	3 Jan 1957		S	26	Dean BUYSSE-75
64	RUSK, Mark Howard	26 Aug 1959		S	24	Rosetta Gail BALDWIN-67
62	RUSK, Martin Ray	28 Dec 1955		P	23	Raymond LeRoy S RUSK-57
63	RUSK, Melinda Ruth	23 Jul 1957		P	23	Raymond LeRoy S RUSK-57
65	RUSK, Michael Allan	29 Mar 1970		P	23	Raymond LeRoy S RUSK-57
66	RUSK, Mitchell Aaron	17 Jul 1961		P	23	Raymond LeRoy S RUSK-57
57	RUSK, Raymond LeRoy "Sonny"	15 Mar 1923	9 May 1988	S	23	Darlene Ann ROBINSON-61
56	RUSK, Rupert Martin			S	22	Lottie Jane WALCHER-54

Sorted Individuals List

RIN	Name	Born /Chr	Died /Bur	↓	MRIN	Spouse, Parent or Child
586	SCHERER, Joseph			P	190	John Simon WALCHER-578
585	SCHERER, Juda C.			S	190	John Simon WALCHER-578
201	SCHMIDT, Diane	2 Mar 1948		S	64	Victor Alvin NICHOLSON-196
539	SCHNAITHMAN, Albert			S	178	Lois Mable WALCHER-537
909	SCHOVEE, JoAnn Barr			S	321	Robert B. HARRIS-425
723	SEELEY, Carrie			S	235	Jacob Franklin WALCHER-721
707	SEUFERT, Alice Francis			S	227	Nestor Carroll WALCHER-704
785	SHELDON, Lori Pearl	28 Sep 1971		P	102	Thomas D SHELDON R-337
786	SHELDON, Robin Lynn	31 Mar 1974		P	102	Thomas D SHELDON R-337
337	SHELDON, Thomas Dewey Reverand			S	102	Barbara Pearle COTTLE-330
740	SHERER, Louisa Lescher Mrs.			S	244	Simeon Walcher HARKEY-739
150	SHERIDAN, Erin Michell	30 Nov 1967		P	43	Michael E. NOSSAMAN-149
519	SHOFNER,			S	171	Laura Lucretia WALCHER-509
782	SHORT, Christine Annette	4 Apr 1984		P	271	Robert Dale SHORT-781
783	SHORT, Erica Lynn	13 Nov 1987		P	271	Robert Dale SHORT-781
781	SHORT, Robert Dale			S	271	Sondra Sue ATKERSON-777
784	SHORT, Stephanie Sue	26 Oct 1989		P	271	Robert Dale SHORT-781
192	SIEBEL, Bernice Arlene	26 Aug 1922		S	60	Alvin Owen WALCHER-185
458	SLUDER, Emma Eline	26 Oct 1925		S	141	Olin Dean WALCHER-456
827	SMITH, Bryan			P	286	Keith Eldon SMITH-825
96	SMITH, Clara Belle	5 Feb 1868	22 Oct 1931	S	30	Andrew U S WALCHER-84
826	SMITH, Diana			P	286	Keith Eldon SMITH-825
595	SMITH, Gary	7 Nov 1952		S	198	Marlene Elaine BILYEU-25
825	SMITH, Keith Eldon			S	286	Charlotte L WALCHER-812
87	SMITH, Leah	1797	1869	S	29	John Michael WALCHER-86
700	SMITH, Nettie Grant	2 Apr 1873	26 May 1941	S	223	George Albert WALCHER-699
828	SMITH, Ryan			P	286	Keith Eldon SMITH-825
780	SMITH, Sheree Michelle	17 Oct 1983		P	270	Terry SMITH-779
779	SMITH, Terry			S	270	Cindy Kay ATKERSON-776
156	SNOW, Delma Jean	11 Jul 1918		S	254	Harold W WALCHER-140
272	SNYDER, Marvyce			S	80	Keith CRITTENDEN-264
915	SPEARS, Jo Ella			S	324	Christopher Shane CASTO-13
361	SPENCER, Mildred "Joann"			S	111	Merle R. WALCHER-359
374	SPOTTS, Betty Joan	16 Mar 1930		S	117	Richard C ARNSPIGER-367
484	STAMP, Virginia Mae	28 Oct 1928		S	153	Raymore D WALCHER-480
705	STEWART, Goldia			S	225	Nestor Carroll WALCHER-704
588	STORM, Anna Kinder	1860		S	192	Daniel T WALCHER-580
190	STRATTON, Bruce Whiston	16 Feb 1913	2 May 1943	S	58	Alice Lidonia WALCHER-183
347	STRICKLAND, George Carr			S	107	Ardis Faye MILLER-342
795	STRICKLAND, Janet Ann	25 Sep 1943		S	276	Brian Keith IRWIN-796
467	STUARD, Lola V	2 Jun 1904		S	145	Darno Lester WALCHER-437
594	STUMP, Mabel C.	1877		S	196	Burt H. WALCHER-592
589	SURBECK,			S	193	Mary C WALCHER-582
892	SUTTON, Ruth		18 Dec 1987	S	316	Billy Ray WALCHER-885
27	SWARTZ, Randy I			S	9	Marci Eileen BILYEU-24
269	SWEM, Mabel Olive	22 Dec 1911	23 Jul 1993	S	79	Revel M CRITTENDEN-263
146	TAYLOR, Doris Raydean	18 May 1940		S	42	Donald Ray MILLER-144
373	THOMPSON, Lisa			S	116	Wayne B ARNSPIGER-372
170	THOMPSON, Martha Jewell	6 Oct 1915		S	51	Wayne Elbert WALCHER-142
839	THOMPSON, Merri Lynn			S	292	Mark Alton ARNSPIGER-371
46	TIEDMAN, Pamela			S	17	Alan Ernest WALCHER-43
521	TOBERMAN, Jemima	31 Dec 1837	13 Apr 1924	S	173	Joseph Gideon WALCHER-89
754	TRUMAN, Susie			S	253	Sidney Levi HARKEY R-745
483	VAUGHN, Ambrose Jr.			S	152	Gladys Rose WALCHER-479
736	VAUGHN, Ambrose Jr.			S	241	Gladys Rose WALCHER-735

Sorted Individuals List

Rgn	Name	Born	Died	Sex	Surname, Parent or Child
960	SCHOEFER, Joseph			F	John Simon WALCHER-679
962	SCHOEFER, John C			S	John Simon WALCHER-679
963	SCHMIDT, Doris	5 Mar 1946		S	Alder Alvin RICHE-159
964	SCHMIDT, Janet			S	Leo Alvin WALCHER-437
965	SCHMIDT, John Earl			S	Robert B. MARTIN-465
966	Sch[illegible] Donna			S	Alvin Frederick WALCHER-731
967	SHEFFERT, Alice Frances			S	Melvin Oren WALCHER-1[illegible]
968	SHELDON, Lud Frank	20 Sep 1979		F	Thomas D Sheldon-[illegible]
969	SHELDON, Robin Lynn	31 May 1979		F	Thomas D Sheldon-[illegible]
970	SHELDON, Thomas Dewey, Junior			S	Bv [illegible]
971	[illegible]			S	Simon [illegible]
972	[illegible]	30 Nov 1957		F	[illegible]
973	SHORTER,			S	Lawrence Alvin CHEFER-[illegible]
974	SHORT, Christine Annette	4 Apr 1964		F	Robert John SHORT-[illegible]
975	SHORT, Victor Lynn	12 Nov 1967		F	Robert John SHORT-[illegible]
976	SHORT, [illegible]			S	[illegible]
977	SHULER, Timothy Alan	20 Oct 1968		F	Wayne Dale SHULER-[illegible]
978	SHULER, [illegible]	20 Aug 1972		F	[illegible]
979	SHULER, Donna Elma	20 Oct 1973		S	Glen Owen WALCHER-[illegible]
980	SMITH, [illegible]			F	Kevin Edwin SMITH-[illegible]
981	SMITH, Corey Blake	5 Feb 1968	22 Oct 1981	S	Andrew V S WALCHER-[illegible]
982	[illegible]			F	Vaun Edwin SMITH-[illegible]
983	[illegible]	[illegible]		S	Wyne Glenn SMITH-[illegible]
984	[illegible]			S	Glenn L WALCHER-[illegible]
985	SMITH, Mary Tobin			S	John Michael WALCHER-[illegible]
986	SMITH, [illegible]	1707	1800	S	John Michael WALCHER-[illegible]
987	SMITH, Grant	2 Apr 1974	26 May 1981	S	Theodore Albert WALCHER-[illegible]
988	SMITH, [illegible]			F	Keith Edwin SMITH-[illegible]
989	SMITH, Morgan Mckellip	17 Oct 1987		F	Dewey Rae DRAKE-[illegible]
990	SMITH, [illegible]			S	Gary Lynn ATHOMSON-[illegible]
991	SMITH, Cynthia Jean	11 Jul 1978		S	Richard Al WALCHER-[illegible]
992	SMITH, Dorothy Marylyn			S	Kevin Lee TITCH DEWESS-[illegible]
993	SMITH, [illegible]			S	Charles Ernest CASSELL-[illegible]
994	SMITH, Ann Marie "Mandy"			S	Michael WALCHER-[illegible]
995	SMITH, [illegible]	18 Dec 1970		F	Bruce Lee ADAMS-[illegible]
996	SMITH, [illegible]	20 Oct 1979		S	Charles D WALCHER-[illegible]
997	SMITH, [illegible]			S	Michael Thomas WALCHER-[illegible]
998	SMITH, Dawn			S	Jeffrey T WALCHER-[illegible]
999	STROSA, Anna Marie	1880		F	Anna Lucinda WALCHER-[illegible]
1000	STRATTON, Alvin Winston	16 Feb 1913	2 May 1943	S	Anna Lucinda WALCHER-[illegible]
1001	STRONG, Mary Jacqueline Dan			F	Alvin Fred WALCHER-[illegible]
1002	STRONG, Donna Alan	25 Mar 1943		S	Brian Kevin [illegible]
1003	STRONG, [illegible]	3 Jun 1964		S	Donald Lewis WALCHER-[illegible]
1004	STRONG, [illegible]	1977		S	Mark H WALCHER-[illegible]
1005	[illegible]			S	Mary G WALCHER-[illegible]
1006	[illegible]			S	[illegible]
1007	[illegible]		18 Dec 1987	F	Mary Kay WALCHER-[illegible]
1008	SWARTZ, Evelyn J			S	Marie Elnora Bel VEGA-[illegible]
1009	[illegible]	22 Dec 1913	22 Jul 1980	S	Steve W Cindy [illegible]
1010	[illegible]	10 May 1940		S	Donald Ray MALCHER-[illegible]
1011	[illegible]			S	Wayne B [illegible]
1012	THOMPSON, Ida Ella Jewell	6 Oct 1915		S	Wayne Edwin WALCHER-[illegible]
1013	THOMPSON, Mary Lynn			S	Mark Allen ARNEY-[illegible]
1014	[illegible]			S	Alan Ernest WALCHER-[illegible]
1015	[illegible]	31 Dec 1927	12 Apr 1964	S	[illegible]
1016	[illegible]			S	Sidney Lee HARDY-[illegible]
1017	[illegible]			S	[illegible] WALCHER-[illegible]
1018	VAUGHN, Alexander Jr			S	Sidney Rae WALCHER-[illegible]

Sorted Individuals List

RIN	Name	Born /Chr	Died /Bur	↓	MRIN	Spouse, Parent or Child
649	VAUGHN, Ferris			S	211	Esther WALCHER-624
650	VAUGHN, Frank			P	211	Ferris VAUGHN-649
563	VAUGHN, James			P	152	Ambrose VAUGHN Jr.-483
561	VAUGHN, Karen			P	152	Ambrose VAUGHN Jr.-483
560	VAUGHN, Steven			P	152	Ambrose VAUGHN Jr.-483
562	VAUGHN, Sue Ann			P	152	Ambrose VAUGHN Jr.-483
651	VAUGHN, Vicki			P	211	Ferris VAUGHN-649
906	VEATCH, Susan	25 Feb 1954		S	320	Kent Dale NUGEN-898
227	VOGEL, Eric Christian	13 Sep 1990		P	69	Martin Erich VOGEL-225
226	VOGEL, James Willis	27 Dec 1986		P	69	Martin Erich VOGEL-225
225	VOGEL, Martin Erich	15 Sep 1956		S	69	Nancy N NICHOLSON-222
113	WALCHER, Adam			S	38	Christine -114
43	WALCHER, Alan Ernest	2 Oct 1949		S	16	Claudia ASHTON-45
254	WALCHER, Alan Wade	24 Jul 1947		S	76	Suzanne Marie -257
609	WALCHER, Albert			S	215	Dulcie -662
136	WALCHER, Albert Marion			P	39	Albert M B WALCHER-122
122	WALCHER, Albert Marion Beecher	4 May 1861	4 Mar 1939	S	39	Lidonia Alice WYNN-123
733	WALCHER, Aletha			P	230	Luther Morgan WALCHER-713
183	WALCHER, Alice Lidonia	17 Mar 1913		S	58	Bruce W STRATTON-190
459	WALCHER, Aline Annette	29 Jul 1949		S	142	Rex Edgar HERREN-464
814	WALCHER, Allen Robert	7 Oct 1964		S	288	Robin Noel HEBERLY-833
185	WALCHER, Alvin Owen	12 Aug 1917	5 Dec 1971	S	60	Bernice Arlene SIEBEL-192
84	WALCHER, Andrew Ulysses Sherman	3 Feb 1865	1940	S	30	Clara Belle SMITH-96
749	WALCHER, Ann Elizabeth			S	249	Daniel Valentine HARKEY-743
422	WALCHER, Anthony Scott	21 Jan 1965		S	311	Jennifer -882
540	WALCHER, Arnold Douglas			P	178	Albert SCHNAITHMAN-539
576	WALCHER, Asentha	1828		P	163	Daniel WALCHER-112
834	WALCHER, Audrey	19 Jul 1987		P	288	Allen Robert WALCHER-814
108	WALCHER, Barbara	1785		S	162	Daniel WINECOFF-503
2	WALCHER, Barbara Jean	11 Aug 1935		S	1	Jack Kenney FULTON-1
567	WALCHER, Ben			P	156	Wendell Bryon WALCHER-493
83	WALCHER, Benjamin Irenis Alexandria	20 Feb 1863	16 Apr 1945	S	201	Never Married -118
132	WALCHER, Bertha Marie	22 Jul 1899	30 Dec 1988	S	105	Clarence Oakley MILLER-340
128	WALCHER, Bessie Mary			P	39	Albert M B WALCHER-122
622	WALCHER, Betty			S	209	Everoyd ELLIS-643
810	WALCHER, Betty "Colleen"	29 May 1954		S	283	Morris Glenn MEEKER-816
885	WALCHER, Billy Ray	22 May 1925		S	313	Bonnie RANKIN-887
184	WALCHER, Blaine Almond	10 Mar 1915	20 Apr 1966	S	59	Fama OSBORN-191
931	WALCHER, Bonnie	4 May 1991		P	327	Wallace Lee WALCHER-463
893	WALCHER, Bradley			P	315	Martin Ray WALCHER-890
486	WALCHER, Bradley James	26 Feb 1955		P	153	Raymore D WALCHER-480
592	WALCHER, Burt H.	1878		S	196	Mabel C. STUMP-594
92	WALCHER, Calvin	1836		P	29	John Michael WALCHER-86
180	WALCHER, Carl Ira	13 Apr 1906	10 Mar 1977	S	55	Alice Joyce HALEY-187
93	WALCHER, Catherine	1838		P	29	John Michael WALCHER-86
50	WALCHER, Charles Daniel Lincoln	23 Sep 1867	6 Oct 1947	S	20	Jennie Marie PADDOCK-51
848	WALCHER, Charles Rex	23 Jan 1920	27 Feb 1923	P	298	Harley B. WALCHER-387
718	WALCHER, Charles Thomas	12 Jul 1858	26 Feb 126	S	232	Martha DARBIN-719
812	WALCHER, Charlotte Lorraine	3 May 1957		S	286	Keith Eldon SMITH-825
38	WALCHER, Chester Raymond	17 Sep 1918	11 Apr 1968	S	14	Dorothy Eileen KULGREN-40
106	WALCHER, Christina			S	160	Henry FESPERMAN-501
506	WALCHER, Clarissa Evelyn	14 Apr 1854		S	165	Calvin D. WINTERS-513
678	WALCHER, Cleo			P	218	Elmer Erastus WALCHER-614
435	WALCHER, Cleo Eveline	4 Feb 1897		S	136	Andy Enoch WILSON-442
694	WALCHER, Cleota M.	11 Dec 1918		S	255	Willaim LANGREHR-161

Sorted Individuals List

RIN	Name	Born /Chr	Died /Bur		MRIN	Spouse, Parent or Child
679	WALCHER, Clinton			P	218	Elmer Erastus WALCHER-614
603	WALCHER, Conrad L.	28 Jan 1994		P	7	Ernest R WALCHER II-17
525	WALCHER, Cora	1875		S	177	James BIRCHFIELD-529
166	WALCHER, Cory Dean	5 Nov 1979		P	49	Dean Willis WALCHER-158
16	WALCHER, Dana Lynn	25 Feb 1960		S	6	Brian DIEDRICH-18
112	WALCHER, Daniel	1792	5 Apr 1852	S	163	Lucretia PALDRIDGE-504
580	WALCHER, Daniel Theophilus	1839/1840		S	192	Anna Kinder STORM-588
881	WALCHER, Danielle Nelson	14 May 1992		P	310	Jeffrey Dale WALCHER-421
437	WALCHER, Darno Lester	13 Sep 1900		S	145	Lola V STUARD-467
655	WALCHER, David			P	213	Jack WALCHER-626
488	WALCHER, David Carl	17 Apr 1959		P	153	Raymore D WALCHER-480
491	WALCHER, David Daryl	1 Feb 1972		P	154	Raymore D WALCHER Jr.-485
169	WALCHER, David Dean	1 Oct 1969		P	50	Dean Willis WALCHER-158
762	WALCHER, David Dean	1 Oct 1969		P	49	Dean Willis WALCHER-158
158	WALCHER, Dean Willis	8 Aug 1940		S	49	Barbara ENCINAS-162
172	WALCHER, Debra Lynne	17 Mar 1946		S	53	David Ray PHILLIPS-176
441	WALCHER, Dollye Opal	14 Dec 1912		S	149	Lloyd William DARRAH-471
160	WALCHER, Donna Lou	20 Dec 1948		S	262	Karol HARRYMAN-758
886	WALCHER, Dorothy	30 Jul 1927		S	317	Wayne E. NUGEN-894
171	WALCHER, Douglas Alan	4 Aug 1941		S	52	Marilyn Ann YOUNG-173
47	WALCHER, Dustin Alan			P	17	Alan Ernest WALCHER-43
731	WALCHER, Dwain Newton	7 Apr 1915		S	239	Unknown -732
52	WALCHER, Eda May	3 Nov 1890	3 Nov 1890	P	20	Charles D L WALCHER-50
88	WALCHER, Edmund A	16 Feb 1822	16 Dec 1904	S	32	Sarah C MILLS-98
6	WALCHER, Edwin Allen	6 Sep 1916	6 Nov 1994	S	2	Eileen Rosalee BROCK-7
127	WALCHER, Effie Nellie	8 Sep 1888	10 Jan 1919	S	78	Fred M CRITTENDEN-262
181	WALCHER, El Freeda Marie	8 Oct 1908	30 Aug 1990	S	56	Ulysses R NICHOLSON-188
105	WALCHER, Elizabeth			S	159	David WINECOFF-500
524	WALCHER, Ella Geneva	25 Jan 1872	13 Jul 1930	S	176	Walter PRATT-528
614	WALCHER, Elmer Erastus			S	218	Ellen -676
129	WALCHER, Elmer Vernon	19 Jul 1890	7 Mar 1911	P	39	Albert M B WALCHER-122
627	WALCHER, Elva			S	214	Jimmy BORDEN-659
438	WALCHER, Erma Gladys	1 Sep		S	146	Leo Elpha ORR-468
8	WALCHER, Ernest Brock	11 Nov 1936		S	5	Ellen Kay WALKER-15
22	WALCHER, Ernest Raymond "Tripp" III	16 Nov 1991		P	7	Ernest R WALCHER II-17
35	WALCHER, Ernest Raymond	29 Jun 1892	5 Sep 1955	S	13	Lestie Ara FISHER-36
17	WALCHER, Ernest Raymond II	12 Oct 1962		S	7	Tracy Jill LEE-21
535	WALCHER, Ernest Talmadge	30 Jul 1901	9 Dec 1962	S	181	Geniveve MCKNIGHT-545
624	WALCHER, Esther			S	211	Ferris VAUGHN-649
534	WALCHER, Esther May	8 Mar 1899	30 Jun 1991	S	182	Dick FARRAH-550
620	WALCHER, Eula Faye	22 Jan 1907		S	205	Cecil A BAIRD-628
109	WALCHER, Eva			P	37	Michael WALCHER-104
134	WALCHER, Faye Alice	7 Jul 1904	27 Mar 1927	S	113	Albert L. ATE-363
135	WALCHER, Fern Geniece	11 Nov 1906		S	114	Eula F. ARNSPIGER-365
522	WALCHER, Florabelle	1867		S	174	Pat BARTOW-526
389	WALCHER, Forrest Andrew	15 Feb 1899	11 Oct 1978	S	312	Lillian HERRON-883
884	WALCHER, Forrest A. Jr.	28 Nov 1919	24 Dec 1938	P	312	Forrest A WALCHER-389
117	WALCHER, Frederick	5 Mar 1758		P	38	Adam WALCHER-113
360	WALCHER, Geniece G.	29 Oct 1947		S	112	Eugenio LAVENANT Jr.-362
699	WALCHER, George Albert	1869	5 May 1902	S	223	Nettie Grant SMITH-700
125	WALCHER, George Winifred	22 Feb 1885	16 May 1958	S	40	Bessie C ATTEBERRY-137
715	WALCHER, George Washington	7 Oct 1853	13 Jan 1866	P	32	Edmund A WALCHER-88
462	WALCHER, Gerald Lynn	2 Nov 1955		S	326	Martha ZUNIGA-928
533	WALCHER, Gertrude Anna	28 Aug 1896	30 Jun 1979	S	183	Edgar CRITCHLOW-554
581	WALCHER, Gideon Herzelious	1841		P	163	Daniel WALCHER-112

Sorted Individuals List

Sorted Individuals List

RIN	Name	Born /Chr	Died /Bur	↓	MRIN	Spouse, Parent or Child
138	WALCHER, Gladys Marie	20 Dec 1906		S	41	Raymond DeWitt MILLER-143
479	WALCHER, Gladys Rose	28 Oct 1925	26 Mar 1989	S	152	Ambrose VAUGHN Jr.-483
735	WALCHER, Gladys Rose	28 Oct 1925		S	241	Ambrose VAUGHN Jr.-736
391	WALCHER, Golda			P	30	Andrew U S WALCHER-84
495	WALCHER, Gregory Edward	29 May 1957		S	186	Diana -571
387	WALCHER, Harley B.	24 Jul 1894	7 Jan 1982	S	298	Florence MUSGROVE-847
140	WALCHER, Harold Winford	1 Jan 1910		S	47	Mabel HATTON-157
727	WALCHER, Harriet Eveline			S	237	Peter J. HESS-728
186	WALCHER, Harry Raymond	17 Dec	22 Feb 1921	P	54	James Ira WALCHER-126
390	WALCHER, Hazel Margaret	14 Mar 1902	3 Nov 1986	S	133	Arthur B. HARRIS-424
436	WALCHER, Herbert Ray	28 Oct 1898	23 Dec 1928	S	140	Wilma Pearl LUCAS-455
457	WALCHER, Herberta Wilene	1 Aug 1924	5 Jun 1995	P	140	Herbert Ray WALCHER-436
770	WALCHER, Holly			P	76	Alan Wade WALCHER-254
617	WALCHER, Homer Clarence			S	220	Ethel -688
623	WALCHER, Ida			S	210	Ernest ROSELIUS-645
612	WALCHER, Ida			P	203	Michael Luther WALCHER-606
663	WALCHER, Ilene			P	215	Albert WALCHER-609
724	WALCHER, Infant Son	23 Jan 1863	23 Jan 1863	P	32	Edmund A WALCHER-88
575	WALCHER, Ivy			P	187	Thomas D WALCHER-496
654	WALCHER, Jack Jr.			P	213	Jack WALCHER-626
626	WALCHER, Jack			S	213	Virginia -653
394	WALCHER, Jack Eugene	8 May 1915		S	122	Bess Lee MOORMAN-396
660	WALCHER, Jackie			P	214	Jimmy BORDEN-659
721	WALCHER, Jacob Franklin	13 Jun 1860	7 Jan 1946	S	234	Rachel WINTERS-722
168	WALCHER, Jacqueline Faye	25 Aug 1961		P	50	Dean Willis WALCHER-158
761	WALCHER, Jacquline Faye	25 Aug 1961		P	49	Dean Willis WALCHER-158
165	WALCHER, Jaime Jean	23 Oct 1976		P	49	Dean Willis WALCHER-158
487	WALCHER, Jaleen Ruth	14 Apr 1957		P	153	Raymore D WALCHER-480
151	WALCHER, James	8 Jun 1943		P	45	Lewis William WALCHER-139
163	WALCHER, James Dean	23 Aug 1971		P	49	Dean Willis WALCHER-158
711	WALCHER, James Edmund	18 Nov 1849	8 Dec 1933	S	229	Mattie WINTERS-712
126	WALCHER, James Ira	21 Dec 1886	21 Feb 1921	S	54	Myra Eudora DENEGAR-179
255	WALCHER, James Jay	21 Feb 1950	21 Oct 1970	P	60	Alvin Owen WALCHER-185
621	WALCHER, James Luther			S	208	Maria -641
642	WALCHER, James Ronald			P	208	James Luther WALCHER-621
10	WALCHER, Janice Eileen	21 May 1942		S	10	Theadore Morris COLE-29
790	WALCHER, Jaunita Mae	5 Jun 1918	1990	S	273	Glen BURGETT-791
159	WALCHER, Jay Richard	10 Nov 1947	10 Nov 1947	P	47	Harold W WALCHER-140
421	WALCHER, Jeffrey Dale	16 Nov 1962		S	310	Gigi -879
418	WALCHER, Jerry David	27 Jun 1938		S	131	Linda Ann ROTH-419
729	WALCHER, Jesse LeRoy	19 Aug 1885	9 May 1969	S	238	Lucille Agnes NEWTON-730
9	WALCHER, JoAnn	29 Dec 1940		S	8	Paul Allen BILYEU-23
709	WALCHER, John Alexander	27 Mar 1845	16 May 1906	P	32	Edmund A WALCHER-88
81	WALCHER, John Henry	6 Nov 1833	2 Jul 1868	S	28	Elizabeth L WELKER-82
505	WALCHER, John Lorenzo	1 Jan 1852	Jan 1931	S	164	Alsadie MCLAIN-512
86	WALCHER, John Michael	28 Mar 1795	8 Sep 1850	S	29	Leah SMITH-87
578	WALCHER, John Simon	1834		S	190	Juda C. SCHERER-585
89	WALCHER, Joseph Gideon	7 Mar 1824	26 Mar 1881	S	33	Mary A E BLACKWELDER-99
926	WALCHER, Joshua Mark	9 Apr 1981		P	144	Ronald Ray WALCHER D-461
566	WALCHER, Journy			P	157	Warren Paul WALCHER-482
175	WALCHER, Julie Christine	13 May 1973		P	52	Douglas Alan WALCHER-171
813	WALCHER, Karen Louise	13 Oct 1958		S	287	Anthony M CORNEJO-829
695	WALCHER, Kathleen			P	221	Ray Luther WALCHER-618
174	WALCHER, Kathryn Eve	2 Jan 1970		P	52	Douglas Alan WALCHER-171
771	WALCHER, Katy			P	76	Alan Wade WALCHER-254

Sorted Individuals List

[illegible]	Name	Born Date	Died Date	[illegible]	[illegible]
[illegible]	WALCHER, Gladys Maria	20 Dec 1908		S	41
[illegible]	WALCHER, Gladys Rose	28 Oct 1925	28 Mar 1989	U	182
[illegible]	WALCHER, Gladys Rose	20 Oct 1925		S	244
[illegible]	WALCHER, [illegible]			D	40
[illegible]	WALCHER, Gregory Edward	28 May 1927		S	191
[illegible]	WALCHER, Harvey B.	24 Jul 1941	2 Jan 1962	S	450
140	WALCHER, Harold Wilfred	1 Jan 1910		S	47
727	WALCHER, Harlet Eugene			S	237
746	WALCHER, Harry Raymond	11 Dec	22 Feb 1927	D	94
290	WALCHER, Hazel Marjorie	14 Nov 1905	5 May 1948	S	125
450	WALCHER, Hubert	24 Dec 1928	11 Dec 1928	S	790
427	WALCHER, Hubert Wilfred	1 Aug 1924	5 Jan 1985	D	143
720	WALCHER, Holly			D	78
677	WALCHER, Homer Clarence			S	230
663	WALCHER, Ida			S	210
672	WALCHER, Ida			D	273
780	WALCHER, Ina			D	318
724	WALCHER, Infant Son	23 Jan 1923	23 Jan 1923	D	32
532	WALCHER, Ivy			D	187
651	WALCHER, Jack Jr.			D	213
650	WALCHER, Jack			S	213
340	WALCHER, Jack Eugene	8 May 1918		S	122
450	WALCHER, Jackie			D	214
722	WALCHER, Jacob Franklin	10 Jan 1903	7 Jan 1963	S	234
182	WALCHER, Jacqueline Faye	25 Aug 1961		D	50
291	WALCHER, Jacqueline Faye	25 Aug 1929		D	48
164	WALCHER, James Jason	22 Oct 1976		D	48
427	WALCHER, [illegible]	[illegible]		D	134
121	WALCHER, [illegible]	[illegible]		D	45
130	WALCHER, James Dean	20 Aug 1971		D	46
711	WALCHER, James Edward	16 Nov 1943	8 Dec 1943	S	229
129	WALCHER, James [illegible]	21 Dec 1886	24 Feb 1929	S	54
530	WALCHER, James Jay	21 Feb 1950	21 Oct 1970	D	90
621	WALCHER, Jay Van Dorter			S	253
642	WALCHER, Jeanne Elaine			D	208
50	WALCHER, Jerome Clayton	21 May 1918		S	10
750	WALCHER, Jerry Mae	5 Jan 1919	1930	S	273
120	WALCHER, Jim Richard	10 Nov 1947	16 Nov 1997	D	47
420	WALCHER, Jolley Dale	15 Nov 1951		S	310
410	WALCHER, Jolly Dove	27 Jan 1929		D	231
793	WALCHER, Jonas Lanyon	10 Aug 1920	3 May 1920	S	324
6	WALCHER, [illegible]	22 Dec 1946		S	8
709	WALCHER, John Alexander	27 Mar 1848	10 May 1926	D	32
81	WALCHER, John Henry	8 Nov 1843	2 Jul 1926	S	29
505	WALCHER, John Lorenzo	1 Jan 1922	Jan 1987	S	194
70	WALCHER, John Wilfred	24 May 1928	8 Sep 1929	S	23
572	WALCHER, John Sylvan	1934		S	180
142	WALCHER, Joseph Frederick	7 Mar 1924	20 Mar 1987	S	33
520	WALCHER, Joyeuno Mark	9 Apr 1981		D	144
543	WALCHER, Jonny			D	157
175	WALCHER, Julie Christine	13 May 1973		D	82
815	WALCHER, Karen Teresa	13 Oct 1956		D	237
805	WALCHER, Kathy			D	201
774	WALCHER, Kathryn Dee	2 Jan 1970		D	49
771	WALCHER, Kelly			D	78

Sorted Individuals List

RIN	Name	Born /Chr	Died /Bur	↓	MRIN	Spouse, Parent or Child
930	WALCHER, Katy Sue	10 Nov 1989		P	327	Wallace Lee WALCHER-463
420	WALCHER, Kelley Leigh	15 Dec 1961		S	309	FISHER-877
256	WALCHER, Kenneth Charles	29 Dec 1953		S	77	Laura ENGELBRECHT-258
610	WALCHER, Kennie			P	203	Michael Luther WALCHER-606
690	WALCHER, Kent			P	220	Homer C WALCHER-617
41	WALCHER, Kern Ray	6 Feb 1944		S	15	Barbara Gaye REYNOLDS-44
656	WALCHER, Kit			P	213	Jack WALCHER-626
852	WALCHER, L. Loyd Dale	10 Feb 1927	11 Apr 1992	P	130	Loren Dale WALCHER-388
490	WALCHER, Lanessa Lee	15 May 1974		P	154	Raymore D WALCHER Jr.-485
888	WALCHER, Larry			P	313	Billy Ray WALCHER-885
509	WALCHER, Laura Lucretia	1 Aug 1859	24 Sep 1905	S	168	HILLEGAS-516
440	WALCHER, Leonard Arthur	7 Feb 1910	10 Aug 1975	S	148	Wilda Elizabeth BLASS-470
536	WALCHER, Leota Belle	23 Jan 1904	29 May 1981	S	179	Avery FRIEND-543
625	WALCHER, LeRoy			S	212	Iris Bender ROREX-652
574	WALCHER, Levi			P	187	Thomas D WALCHER-496
139	WALCHER, Lewis William	4 Apr 1908	14 Apr 1986	S	45	Rowena N.M.I. WALTRIP-756
182	WALCHER, Linus William	14 May 1911		S	57	Adeline Fern WORKMAN-189
769	WALCHER, Lisa			S	267	Eric MCINTYRE-772
537	WALCHER, Lois Mable	14 Oct 1906	15 Sep 1961	S	178	Albert SCHNAITHMAN-539
388	WALCHER, Loren Dale	16 Jan 1897	25 Sep 1944	S	130	Inez BEALMERE-417
54	WALCHER, Lottie Jane	2 Mar 1898	11 Mar 1979	S	22	Rupert Martin RUSK-56
130	WALCHER, Lottie Pearl	23 Sep 1894	18 Aug 1915	S	96	Merve W. COTTLE-312
664	WALCHER, Louise			P	215	Albert WALCHER-609
689	WALCHER, Loveta			P	220	Homer C WALCHER-617
538	WALCHER, Lucille	27 Jul 1908	10 Jan 1954	P	169	Stephen A D WALCHER D-510
523	WALCHER, Lucy Ann	1869		S	175	Webster WALCHER-527
925	WALCHER, Luke Daniel	4 Nov 1977		P	144	Ronald Ray WALCHER D-461
713	WALCHER, Luther Morgan	27 Sep 1851	7 Mar 1936	S	230	Emma PLATT-714
434	WALCHER, Lydia Josephine	9 Apr 1895	20 Apr 1896	P	31	Rush Q "Doc" WALCHER-85
42	WALCHER, Lynn Eileen	30 Apr 1945		S	260	Mike GAY-755
95	WALCHER, Margaret "Clementine"	1842		S	36	Jefferson L HEFLEY-103
508	WALCHER, Margaret Catherine	25 Oct 1857	10 Oct 1924	S	167	Daniel Elijah BOST-515
579	WALCHER, Margaret Saloma	1835		S	191	Phillip JAGEMAN-587
734	WALCHER, Maria			P	230	Luther Morgan WALCHER-713
815	WALCHER, Maria JoAnn	16 Nov 1973		P	111	Merle R. WALCHER-359
37	WALCHER, Marie Ernestine	2 May 1915	2 May 1915	P	13	Ernest R WALCHER-35
849	WALCHER, Marjorie Ann	18 Oct 1923		P	298	Harley B. WALCHER-387
398	WALCHER, Marjorie Sue	10 Jan 1947		S	124	John Patrick CALLAHAN-400
657	WALCHER, Martha			P	213	Jack WALCHER-626
710	WALCHER, Martha Ann	9 Oct 1847	2 Dec 1865	P	32	Edmund A WALCHER-88
94	WALCHER, Martin Luther	1840		S	35	Julia Maria POLLARD-102
890	WALCHER, Martin Ray	7 Oct 1951		S	315	Susan WEGENER-891
107	WALCHER, Mary	1784		S	161	Never Married -502
615	WALCHER, Mary			S	219	John MCGINTY-681
582	WALCHER, Mary Catherine	1843		S	193	SURBECK-589
395	WALCHER, Mary Ellen	27 Jul 1918		S	127	Louis Miles KOCH-405
90	WALCHER, Mary Elizabeth	1827		S	243	Harrison GRANTHAM-100
531	WALCHER, Mary Elizabeth	5 Dec 1889	16 Sep 1893	P	169	Stephen A D WALCHER D-510
397	WALCHER, Mary Priscella	21 Oct 1941		S	123	Carlton S DOWNING-399
661	WALCHER, Max			P	214	Jimmy BORDEN-659
880	WALCHER, Megan Sterling	3 Dec 1990		P	310	Jeffrey Dale WALCHER-421
658	WALCHER, Melissa			P	213	Jack WALCHER-626
693	WALCHER, Melvin			P	221	Ray Luther WALCHER-618
359	WALCHER, Merle R.	8 Mar 1935		S	111	Mildred J SPENCER-361
692	WALCHER, Merlin			P	221	Ray Luther WALCHER-618

Sorted Individuals List

RIN	Name	Born	Died	Age	Birthplace
420	WALCHER, Mary Sue	10 Nov 1920		8	327 Wallace Lee WALCHER-405
420	WALCHER, Mary Leigh	19 Dec 1901		3	309 Frank R-377
258	WALCHER, Norman Charles	20 Dec 1923		3	77 Lance Dwight BRIGHT-189
843	WALCHER, Norman			2	314 Alfred Lee WALCHER-404
842	WALCHER, Nan			2	323 Lance Dwight BRIGHT-189
44	WALCHER, Nora Ray	8 Feb 1863		2	75 Zenobia Day A. BRYANT-44
850	WALCHER, Nol			1	273 Jack WALCHER-404
685	WALCHER, L. Lloyd Dale	10 Feb 1927	11 Apr 1929	4	137 Lorne Dale WALCHER-363
400	WALCHER, Lorenzo Lee	15 May 1874		2	156 Reverend D WALCHER Jr.-405
319	WALCHER, Lee			2	313 Billy Ray WALCHER-405
320	WALCHER, Lawrence Lincoln	1 Aug 1858	24 Sep 1860	2	160 Hill Lee AS-416
250	WALCHER, Lawrence Amos	7 Feb 1870	10 Aug 1871	2	164 Vernon Lawrence WALKER-370
235	WALCHER, Lavon Dean	23 Jan 1904	20 May 1984	2	178 Amey FREDNO-540
625	WALCHER, Lanny			3	272 Ida Bertha RORECK-469
274	WALCHER, Lani			2	157 Thomas D WALCHER-404
731	WALCHER, Lance Lynn	4 Aug 1929	17 Apr 1930	2	34 Thomas Frank WALKER-365
730	WALCHER, Lance William	14 May 1931		3	77 Andrew Ray WALKER-404
731	WALCHER, L. A.			3	327 John Harold WALKER-405
431	WALCHER, Lake Moody	14 Oct 1908	15 Sep 1981	3	178 Albert DEVALTHILLW-339
383	WALCHER, Lake Ellen	18 Jan 1887	23 Sep 1944	3	150 Jose BEAUMERE-417
53	WALCHER, Kristie Anne	2 Mar 1899	11 Mar 1979	3	22 Robert Alexis RUSK-65
410	WALCHER, Kristie Ann	23 Dec 1964	15 Aug 1975	3	30 Marvin W. COTTLE-372
334	WALCHER, Kenneth			4	213 Adam WALCHER-402
330	WALCHER, Lucille			4	203 Thomas G WALCHER-377
339	WALCHER, Lucille	27 Jul 1906	10 Jan 1984	4	181 Stephen A. D WALCHER-510
523	WALCHER, Lucy Ann	1882		3	172 William WALCHER-427
425	WALCHER, Luke Duane	4 Nov 1977		4	156 Ronald Ray WALCHER D-461
718	WALCHER, Lurine Marquis	27 Sep 1887	7 May 1895	3	201 Sylvia PLATT-174
434	WALCHER, Lynn Anthony	8 Jul 1949	20 Apr 1950	4	24 Ronald D "Doc" WALCHER-64
42	WALCHER, Lynn Edwin	30 Apr 1943		3	300 Mona GAY-255
43	WALCHER, Margaret Catherine"	1843		3	26 Jefferson L HERLEY-103
372	WALCHER, Margaret Catherine	25 Oct 1887	16 Oct 1924	3	157 Dale Allen BOST-326
379	WALCHER, Marion Simone	1835		3	191 Philip JASMAN-327
734	WALCHER, Marie			4	320 Luther Morgan WALCHER-413
816	WALCHER, Marie Juliann	15 May 1973		4	117 Merle R WALCHER-404
37	WALCHER, Marie Stanislaus	2 May 1876	2 Mar 1916	2	13 Conrad A WALCHER-36
840	WALCHER, Marjorie Ann	18 Oct 1923		3	299 Harley B. WALCHER-370
338	WALCHER, Marjorie Sue	10 Jan 1947		3	124 John Francis CALLAHAN-400
627	WALCHER, Marlene			2	213 Jack WALCHER-528
410	WALCHER, Marlene Ann	5 Oct 1937	2 Dec 1939	3	22 Edmund A WALCHER Jr.
30	WALCHER, Marie Louise	1880		3	38 Julia Marie POLLARD-102
300	WALCHER, Marion Ray	7 Oct 1931		3	318 Thomas H WALCHER Jr-300
107	WALCHER, Mary	1784		3	181 Nancy Minnie-362
615	WALCHER, Mary			3	240 John MCGAHNTY-631
382	WALCHER, Mary Catherine	1843		3	193 SURBECK-389
320	WALCHER, Mary Ellen	27 Jul 1915		3	227 Lucile Marie KOCH-405
50	WALCHER, Mary Elizabeth	1827		3	343 Harrison CRAWFORD-100
531	WALCHER, Mary Elizabeth	5 Dec 1899	16 Sep 1944	4	164 Edmund A D WALCHER D-310
327	WALCHER, Mary Frances	21 Oct 1941		3	124 Charles S DOWNING-309
801	WALCHER, Max			4	214 Jimmy BORDEN-404
330	WALCHER, Megan Sterling	2 Dec 1991		4	310 Jeffrey Dale WALCHER-421
723	WALCHER, Melissa			4	212 John WALCHER-369
320	WALCHER, Melvin			3	221 Ray Lynn WALCHER-374
329	WALCHER, Merle R.	8 Mar 1926		3	111 Melvin J WALCHER-374
382	WALCHER, Mildred			4	221 Ray Lynner WALCHER-405

Sorted Individuals List

RIN	Name	Born /Chr	Died /Bur		MRIN	Spouse, Parent or Child
104	WALCHER, Michael	1755	1838	P	38	Adam WALCHER-113
606	WALCHER, Michael Luther	10 Nov 1853	24 Jul 1927	S	203	Elizabeth "Betty" WEDEN-608
91	WALCHER, Michael M	1830		S	34	Barbara HEFLEY-101
507	WALCHER, Michael Simeon	17 Apr 1856	May 1856	S	166	Never Married -514
703	WALCHER, Minnie	22 Jul 1893	1896	P	223	George Albert WALCHER-699
701	WALCHER, Monroe Edmund	22 Jul 1893		S	224	Florence M FITZGERALD-702
392	WALCHER, Myrne			P	30	Andrew U S WALCHER-84
583	WALCHER, Nancy	1848		P	163	Daniel WALCHER-112
385	WALCHER, Nelson "Earl"	8 Oct 1889	22 Jun 1967	S	121	Nancy Sibley BENNETT-393
704	WALCHER, Nestor Carroll	24 Mar 1896	28 Oct 1965	S	225	Goldia STEWART-705
115	WALCHER, Nicholas			P	38	Adam WALCHER-113
611	WALCHER, Nora			S	216	Atha CANNON-665
591	WALCHER, Nora E.			S	195	Walter B. HARTMAN-593
456	WALCHER, Olin Dean	26 Aug 1922	8 Sep 1988	S	141	Emma Eline SLUDER-458
131	WALCHER, Orville John Henry	10 Apr 1897	Feb 1977	S	104	Annie Sarah JOHNSON-339
792	WALCHER, Orville Melvin	25 Jan 1920		P	104	Orville John H WALCHER-131
439	WALCHER, Otto Clifford	31 Mar 1904	29 Nov 1924	S	147	Never Married -469
851	WALCHER, Patricia Louise	29 Jun 1924		S	304	Richard G. CARSON-864
927	WALCHER, Paul Caleb	22 Jan 1984		P	144	Ronald Ray WALCHER D-461
573	WALCHER, Rachael			P	187	Thomas D WALCHER-496
260	WALCHER, Rachel M.	17 Jun 1981		P	77	Kenneth C WALCHER-256
53	WALCHER, Ralph Edwin	18 Apr 1895	7 Jun 1954	S	21	Pauline OSBORNE-55
607	WALCHER, Rastus			P	34	Michael M WALCHER-91
696	WALCHER, Ray Jr.			P	221	Ray Luther WALCHER-618
618	WALCHER, Ray Luther			S	221	Grace -691
934	WALCHER, Raymond	20 Jun 1981		P	327	Wallace Lee WALCHER-463
477	WALCHER, Raymore Bland	11 Mar 1894	16 Jul 1971	S	151	Gladys BARGE-478
480	WALCHER, Raymore Douglas	15 Nov 1928		S	153	Virginia Mae STAMP-484
485	WALCHER, Raymore Douglas Jr.	29 Jun 1950	14 Nov 1979	S	154	Carrol Lee MARTIN-489
261	WALCHER, Renee N.	7 Jan 1985		P	77	Kenneth C WALCHER-256
386	WALCHER, Renn	6 Mar 1892	24 Jan 1965	S	293	Camille BARNEY-840
133	WALCHER, Robert Albert Vincent	28 Jun 1902		S	110	Geraldine A MCCAMMON-358
725	WALCHER, Robert Edward	11 May 1864	1908	S	236	Eva DURBIN-726
494	WALCHER, Robert Ross	21 Nov 1955		P	155	Wendell Barge WALCHER-481
811	WALCHER, Roberta Jo	7 May 1955		S	284	Herbert HINKSON-821
461	WALCHER, Ronald Ray Dr.	11 Jan 1952		S	144	Becca Jean BARBER-466
259	WALCHER, Rosanne L.	23 Feb 1980		P	77	Kenneth C WALCHER-256
124	WALCHER, Rosie May	Nov 1883	1884	P	39	Albert M B WALCHER-122
85	WALCHER, Rush Q "Doc"	10 Jun 1873	11 Feb 1949	S	31	Carrie Olive ALDERSON-97
613	WALCHER, Ruth			S	217	Ike MARTIN-675
933	WALCHER, Samuel Nolin	20 Mar 1994		P	327	Wallace Lee WALCHER-463
111	WALCHER, Sarah "Sally"	22 Oct 1790	27 Aug 1861	S	158	John HARKEY-116
164	WALCHER, Shari Lynn	21 May 1973		P	49	Dean Willis WALCHER-158
932	WALCHER, Shawn	25 Oct 1984		P	327	Wallace Lee WALCHER-463
697	WALCHER, Simeon Monroe	16 Jun 1843	15 Dec 1921	S	222	Sarah Ann LANTZ-698
763	WALCHER, Sondra Dianne	20 May 1945		S	264	HOLDER-764
530	WALCHER, Stanley	23 Feb 1888	21 Sep 1893	P	169	Stephen A D WALCHER D-510
532	WALCHER, Stella Rose	25 Nov 1891	Nov 1918	S	184	George FOUNTAIN-558
510	WALCHER, Stephen Arnold Douglas D	7 Sep 1861	Apr 1946	S	169	Anna Myrtle BARHYTE-517
542	WALCHER, Steven			P	178	Albert SCHNAITHMAN-539
541	WALCHER, Sue			P	178	Albert SCHNAITHMAN-539
39	WALCHER, Sue Ala	21 Oct 1927		S	18	Gordon GIANELLI-48
155	WALCHER, Sue A.	25 Mar 1941		S	44	Jerry OLIVERA-153
577	WALCHER, Susan Lovinia	1832		S	189	Andrew J REUBART-584
110	WALCHER, Suzanna	1789		P	37	Michael WALCHER-104

Sorted Individuals List

Pin	Name	Born /City	Died /Bur	Y	M/W/I	Spouses, Parent or Child
104	WALCHER, Michael	1756	1838	F	36	Adam WALCHER-113
309	WALCHER, Michael Luther	10 Nov 1853	26 Jul 1927	S	201	Elizabeth "Betty" WTCHER-309
91	WALCHER, Michael M	1830		S	36	Barbara HERZEY-191
305	WALCHER, Michael Simon	17 Nov 1879	May 1930	S	161	Anna Marcus -Bra
370	WALCHER, Minnie	22 Jul 1906	1906	F	222	George Albert WALCHER-689
707	WALCHER, Minnie Gertrude	22 Jul 1923		S	224	Theodore H WALCHER-707
302	WALCHER, Myrna			F	30	Andrew L S WALCHER-Ge
325	WALCHER, Nancy	1844		F	163	Daniel WALCHER-R-113
385	WALCHER, Nelson "Earl"	8 Oct 1888	22 Jun 1937	S	121	Harry Sidney RBYNE-77-389
775	WALCHER, Nelson Cyril	24 Mar 1908	26 Oct 1928	S	225	Cecelia BTCWALTER-775
15	WALCHER, Norma			F	33	William WALCHER-173
631	WALCHER, Nora			S	219	Alan DAVIDSON-631
704	WALCHER, Nora E.			S	118	Walter B. HUFTMAN-323
488	WALCHER, Olin Dean	24 Aug 1922	6 Sep 1923	S	141	Emma Elma B. LUCER-488
131	WALCHER, Orville Jerry Henry	10 Apr 1877	Feb 1977	S	104	Anna Sarah JOHNSON-130
132	WALCHER, Ora Mae	22 Jan 1920		F	101	David Jr H WALCHER-132
424	WALCHER, Oscar	07 Mar 1910	29 May 1924	S	147	Janet Marie -109
324	WALCHER, Oscar Lewis	23 Jan 1924		S	324	Vernard C. CARSON-324
127	WALCHER, Paul Valdes	22 Jan 1904		F	144	Ronald Ray WALCHER-D-351
573	WALCHER, Rachael			F	187	Thomas D WALCHER-106
270	WALCHER, Rachel M.	17 Jun 1931		F	77	Kenneth C WALCHER-270
53	WALCHER, Randy Edwin	16 Apr 1939	7 Jun 1994	S	21	Pauline CARSON-53
007	WALCHER, Randy			F	34	Michael M WALCHER-R-61
290	WALCHER, Ray Jr.			F	221	Ray Luther WALCHER-D-5
318	WALCHER, Ray Luther Jr			S	221	Janice -191
534	WALCHER, Raymond	20 Jun 1881		F	327	Wallace Lee WALCHER-183
327	WALCHER, Raymond Ernest	11 Mar 1904	16 Jul 1971	S	151	Gladys BARGE-415
240	WALCHER, Raymond Dolphus	15 May 1924		S	152	Virginia Rae STAMP-240
402	WALCHER, Raymond Douglas A	20 Jun 1926	May 1979	S	164	Carol Lee HARTMAN-402
304	WALCHER, Reginald N	7 Jan 1906		F	77	Richard C WALCHER-304
300	WALCHER, Reign	6 May 1902	24 Jan 1963	S	243	Cecilia BARNEY-300
191	WALCHER, Robert Albert Vincent	20 Jun 1902		S	110	Dorothy A MCCAMMON-383
722	WALCHER, Robert Edward	11 May 1904	1924	S	230	Eva DOZIER-722
444	WALCHER, Robert Ross	2 Nov 1935		S	113	Wanda Rose VALCHER-R-1
444	WALCHER, Robert Ross	7 May 1935		S	224	Walter HUNZEWIER-67
444	WALCHER, Robert Ruby Dr.	11 Jan 1922		S	144	Doris Jean BARGER-400
309	WALCHER, Rosanna L.	23 Feb 1930		F	77	Kenneth C WALCHER-309
124	WALCHER, Rosie May	Nov 1862	1924	F	39	Alfred M B WALCHER-122
36	WALCHER, Ruth D "Doc"	10 Jun 1915	11 Feb 1916	S	21	Cleme Olive ALDERSON-97
370	WALCHER, Ruth			S	217	Joe MASTIN-370
694	WALCHER, Samuel Allen	20 Mar 1904		F	327	Wallace Lee WALCHER-183
111	WALCHER, Sarah "Sally"	23 Oct 1790	27 Aug 1861	S	132	John HAYNES-111
104	WALCHER, Silas Lyon	21 May 1873		F	40	Dean Willis WALCHER-183
512	WALCHER, Simon	25 Oct 1861		F	327	Wallace Lee WALCHER-183
407	WALCHER, Simeon Monroe	18 Jun 1843	15 Dec 1921	S	222	Sarah Ann LANTZ-388
701	WALCHER, Stanley Dennis	10 May 1943		S	224	HOLDER-701
320	WALCHER, Stanley	7 Feb 1889	21 Sep 1923	S	180	Stephen A D WALCHER-D-310
329	WALCHER, Stella Reva	25 Nov 1891	Nov 1915	S	194	George FOUNTAINE-329
510	WALCHER, Stephen Arnold Douglas D	7 Sep 1897	Apr 1943	S	169	Anna Myrle BARRY-D-317
042	WALCHER, Steven			F	178	Alice SCHWARTMAN-330
341	WALCHER, Sue			F	179	Adam SCHWARTMAN-330
30	WALCHER, Sue Ann	31 Oct 1927		S	18	Dorlon GAMBLE-40
167	WALCHER, Susan E	20 Mar 1961		S	44	Larry OLIVERIA-167
177	WALCHER, Susan Lynn Kate	1962		S	139	Andrew J FEDGBART-584
110	WALCHER, Susanna	1789		F	37	Michael WALCHER-104

Sorted Individuals List

RIN	Name	Born /Chr	Died /Bur	↓	MRIN	Spouse, Parent or Child
496	WALCHER, Thomas Duncan	5 Aug 1960		S	187	Dyan Renee -572
680	WALCHER, Valeta			P	218	Elmer Erastus WALCHER-614
677	WALCHER, Velma			P	218	Elmer Erastus WALCHER-614
141	WALCHER, Vera "Irene"	13 Oct 1911	6 Jan 1937	P	40	George W WALCHER-125
835	WALCHER, Victoria	2 Nov 1988		P	288	Allen Robert WALCHER-814
460	WALCHER, Vivian Louise	6 Dec 1950		S	143	Bradley H PEMBERTON-465
463	WALCHER, Wallace Lee	13 Jun 1960		S	327	Kathryn EDIGER-929
564	WALCHER, Warren Jr.			P	157	Warren Paul WALCHER-482
482	WALCHER, Warren Paul	8 May 1942		S	157	Shirley CAMPBELL-498
142	WALCHER, Wayne Elbert	15 Aug 1914		S	51	Martha J THOMPSON-170
527	WALCHER, Webster			S	175	Lucy Ann WALCHER-523
565	WALCHER, Wende			P	157	Warren Paul WALCHER-482
481	WALCHER, Wendell Barge	14 Mar 1935		S	155	Adeline Delilah DUNCAN-492
493	WALCHER, Wendell Bryon	5 Nov 1953		S	156	HOOVER-497
716	WALCHER, William Benjamin	6 Apr 1856		S	231	Amanda NAIL-717
708	WALCHER, William Edward	20 Feb 1872	23 Apr 1892	P	222	Simeon M WALCHER-697
850	WALCHER, Wilma Jean	18 Sep 1922		S	299	Myron Eugene WARNER-853
616	WALCHER, Zenas LeRoy	1884		S	204	Ola Isabella EZELL-619
15	WALKER, Ellen Kay	29 Jun 1937		S	5	Ernest Brock WALCHER-8
290	WALLACE, Patricia L.			S	88	Calvin Roderick L GREEN-289
753	WALTER, Henry			S	252	Nancy Maria HARKEY-752
756	WALTRIP, Rowena N.M.I.	29 Apr 1912		S	45	Lewis William WALCHER-139
383	WARNER, Ann Elizabeth	22 Oct 1956		S	120	Richard C ARNSPIGER II-377
853	WARNER, Myron Eugene			S	299	Wilma Jean WALCHER-850
451	WATTS, Dale	5 Jan 1948		S	139	Jana Merline WILSON-447
453	WATTS, David Royce	4 Mar 1975		P	139	Dale WATTS-451
454	WATTS, Derek L.	19 May 1978		P	139	Dale WATTS-451
452	WATTS, Tiffany Kirsten	20 Sep 1971		P	139	Dale WATTS-451
608	WEDEN, Elizabeth "Betty"	20 Sep 1867	7 Dec 1926	S	203	Michael Luther WALCHER-606
891	WEGENER, Susan			S	315	Martin Ray WALCHER-890
82	WELKER, Elizabeth "Lucretia"	20 May 1839	12 Dec 1878	S	28	John Henry WALCHER-81
744	WELLER, Margaret Ann	1825	1848	S	246	Daniel Valentine HARKEY-743
278	WHALEY, Beulah Lavina	4 Jan 1919		S	83	Fred Jr. CRITTENDEN-268
416	WHITE, Brian Nelson	16 Apr 1982		P	129	Stephen Brent WHITE-413
414	WHITE, David Daniel	1 Aug 1978		P	129	Stephen Brent WHITE-413
415	WHITE, Jeffrey Miles	28 Apr 1980		P	129	Stephen Brent WHITE-413
413	WHITE, Stephen Brent			S	129	Mary Miles KOCH-407
511	WILLIAMS, Cora G.	11 Dec 1847	10 Jun 1913	P	33	Joseph Gideon WALCHER-89
442	WILSON, Andy Enoch	5 Jun 1897	22 Mar 1977	S	136	Cleo Eveline WALCHER-435
444	WILSON, Dale Leon	10 Jun 1928	29 Dec 1928	P	136	Andy Enoch WILSON-442
443	WILSON, Gail Royce	20 Nov 1921		S	137	Ruth Elizabeth JOHNSON-445
446	WILSON, Gaila Kaye	18 Jun 1946		S	138	Paul KUNICKI-449
447	WILSON, Jana Merline	15 Nov 1948		S	139	Dale WATTS-451
448	WILSON, Lisha Ann	23 Aug 1963		P	137	Gail Royce WILSON-443
431	WILSON, Ruth Virginia	1924	12 Nov 1973	S	135	Robert B. HARRIS-425
503	WINECOFF, Daniel			S	162	Barbara WALCHER-108
500	WINECOFF, David			S	159	Elizabeth WALCHER-105
513	WINTERS, Calvin D.			S	165	Clarissa E WALCHER-506
712	WINTERS, Mattie			S	229	James E WALCHER-711
722	WINTERS, Rachel			S	234	Jacob Franklin WALCHER-721
189	WORKMAN, Adeline Fern			S	57	Linus William WALCHER-182
123	WYNN, Lidonia Alice	11 Oct 1867	9 Jun 1951	S	39	Albert M B WALCHER-122
173	YOUNG, Marilyn Ann	18 Jun 1941		S	52	Douglas Alan WALCHER-171
928	ZUNIGA, Martha			S	326	Gerald Lynn WALCHER-462

Sorted Individuals List

Pid	Name	Born Date	Died Date	Y	Mrid	Spouses, Parents or Child
5001	WALCHER, Thomas Duncan	6 Aug 1950		S	1127	Clyde Kirsten -372
5010	WALCHER, Valerie			P	214	Father Eunice WALCHER-414
5017	WALCHER, Vanna			P	216	Father Eunice WALCHER-414
5021	WALCHER, Vera "Verna"	13 Oct 1911	5 Jan 1997	P	60	Spouse to WALCHER-195
5024	WALCHER, Victor	2 Nov 1988		P	215	Alden Rolf WALCHER-414
5031	WALCHER, Vivian Louise	9 Dec 1960		S	142	Spouse to PEARSON-1144
5033	WALCHER, Wallace Lee	10 Jun 1960		S	327	Kathy to EDGEPACK-3
5042	WALCHER, Warren Jr			P	157	Warren Paul WALCHER-127
5050	WALCHER, Warren Paul	8 May 1942		S	157	Shirley D.WEBB-1-100
5052	WALCHER, Wayne Elliot	12 Aug 1971		S	31	Maria L.TAXON-1023
5077	WALCHER, Wesley			S	170	Amy Ann WALCHER-424
5080	WALCHER, Wesley			P	157	Warren Paul WALCHER-127
5101	WALCHER, Wendell Bruce	14 Mar 1950		S	154	Aubrey Dalton DONAGAN-422
5103	WALCHER, Wendell Bryan	5 Nov 1953		S	150	HOOVER-427
5112	WALCHER, William Dwighton	8 Apr 1955		S	224	Amanda RAIL-777
5115	WALCHER, William Frederick	20 Feb 1879	22 Apr 1962	P	2	Emma M VALCHER-107
5120	WALCHER, William Joseph	10 Dec 1900		S	224	Mildred Elizabeth WARD-2-[illegible]
5127	WALCHER, William Luther	1942		S	224	Dan Hopkins ESTES-4-[illegible]
10	WALKER, Brian Kay	29 Jun 1937		S	6	Ethnol Brook WALCHER-3
2001	WALLACE, Patricia L			S	28	Curtis Frederick L.GREEN-589
2024	WALTER, Henry			S	252	Harvey Maria HARDEY-742
2025	WATTS, Wayne W M	22 Apr 1912		S	45	Lewis William WALCHER-130
2026	WATTS, Ann Elizabeth	22 Oct 1906		S	180	Thomas C ANDERSON-6-1277
2028	WATTS, Alpha Elizabeth			S	240	William Jean WALCHER-440
4001	WATTS, Dale	5 Jun 1948		S	120	Jana Marlina WILSON-147
4027	WATTS, David Royce	4 May 1973		P	120	Dale WATTS-151
4034	WATTS, Donna L	19 May 1976		P	120	Dale WATTS-151
4036	WATTS, Tiffany Nicole	26 Sep 1977		P	120	Dale WATTS-151
5001	WATSON, Elizabeth "Betty"	30 Aug 1927	7 Dec 1988	S	200	Michael Walter WALCHER-[illegible]
5007	WATSON, Susan			S	318	Alfred Ray WALCHER-630
10	WEBLEY, Elizabeth "Lorraine"	20 May 1930	12 Dec 1972	S	28	John Henry WALCHER-51
7001	WELLER, Margaret Ann	1929	1988	S	240	Donald Valentine HARDEY-742
2101	WHALEY, Sylvia Louise	4 Jan 1919		S	80	Fred L. CHUTTER-DEW-285
4001	WHITE, Donald Dwight	10 Apr 1929		S	520	Jacqueline Sharon WATTS-473
4003	WHITE, Donald Dwight	7 Aug 1972		P	127	Jacqueline Sharon WATTS-473
4005	WHITE, Barbara Ann	23 Apr 1929		P	320	Jacqueline Sharon WATTS-473
4010	WHITE, Stephen Frank			S	129	Mary Miles KOCH-407
5101	WILLIAMS, Dora G	11 Dec 1947	10 Jun 1913	P	32	Joseph Gordon WALCHER-39
4001	WILSON, Andy Duncan	5 Jun 1927	22 May 1977	S	136	Olga Evelyn WALCHER-436
4004	WILSON, Dale Lynn	10 Jun 1939	29 Dec 1939	P	153	Alice Emma WALCHER-442
4005	WILSON, Dale Moore	20 May 1921		S	107	Mary Gladden JOHNSON-346
4007	WILSON, Dale Ralph	16 Jul 1946		S	130	Paula GUNTER-445
4017	WILSON, Jana Marlina	15 Nov 1949		S	120	Dale WATTS-151
4019	WILSON, Lana Ann	27 Aug 1963		P	127	Dale Rocky WILSON-143
4021	WILSON, Ruth Virginia	1934	12 Nov 1973	S	130	Robert G. HARRIS-435
4023	WINTERS, Donna			S	152	Bernard WALCHER-[illegible]
4041	WINTERS, Dwight			S	170	Elizabeth WALCHER-[illegible]
4113	WINTERS, Jerald D			S	184	Donna E WALCHER-[illegible]
4122	WINTERS, Marla			S	212	Jerome E WALCHER-[illegible]
4123	WINTERS, Rachel			S	234	Jacob Franklin WALCHER-[illegible]
4151	WORNKAN, Adaline Fern			S	37	Linus Wilson WALCHER-[illegible]
4201	WYNN, Linda Anne	11 Oct 1957	9 Jun 1991	S	30	Albert M WALCHER-[illegible]
4203	YOUNG, Kathy Jane	12 Jun 1963		S	62	Oscar Alan WALCHER-[illegible]
4204	ZURISA, Vanna			S	340	Edward Lynn WALCHER-[illegible]

Descendants of John Michael WALCHER

1. John Michael WALCHER (b.28 Mar 1795 d.8 Sep 1850)

sp: Leah SMITH (b.1797 m.16 May 1821 d.1869)

- 2. Edmund A WALCHER (b.16 Feb 1822 d.16 Dec 1904)
  - sp: Sarah C MILLS (m.5 Jan 1842)
    - 3. Simeon Monroe WALCHER (b.16 Jun 1843 d.15 Dec 1921)
      - sp: Sarah Ann LANTZ (b.28 Oct 1846 m.12 Sep 1868 d.3 Feb 1920)
        - 4. George Albert WALCHER (b.1869 d.5 May 1902)
          - sp: Nettie Grant SMITH (b.2 Apr 1873 m.17 Aug 1892 d.26 May 1941)
            - 5. Monroe Edmund WALCHER (b.22 Jul 1893)
              - sp: Florence Marie FITZGERALD (m.18 Oct 1930)
            - 5. Minnie WALCHER (b.22 Jul 1893 d.1896)
            - 5. Nestor Carroll WALCHER (b.24 Mar 1896 d.28 Oct 1965)
              - sp: Goldia STEWART (m.16 Oct 1915)
              - sp: Genevieve ATWOOD (m.16 Jan 1931)
              - sp: Alice Francis SEUFERT (m.11 May 1947)
        - 4. William Edward WALCHER (b.20 Feb 1872 d.23 Apr 1892)
    - 3. John Alexander WALCHER (b.27 Mar 1845 d.16 May 1906)
      - sp: UNKNOWN
    - 3. Martha Ann WALCHER (b.9 Oct 1847 d.2 Dec 1865)
    - 3. James Edmund WALCHER (b.18 Nov 1849 d.8 Dec 1933)
      - sp: Mattie WINTERS
    - 3. Luther Morgan WALCHER (b.27 Sep 1851 d.7 Mar 1936)
      - sp: Emma PLATT (b.2 Jul 1853 m.4 Apr 1877 d.8 May 1918)
        - 4. Jesse LeRoy WALCHER (b.19 Aug 1885 d.9 May 1969)
          - sp: Lucille Agnes NEWTON (b.20 Sep 1883 m.3 Sep 1909 d.17 Nov 1970)
            - 5. Dwain Newton WALCHER (b.7 Apr 1915)
              - sp: Unknown (m.31 Dec 1939)
        - 4. Aletha WALCHER
        - 4. Maria WALCHER
    - 3. George Washington WALCHER (b.7 Oct 1853 d.13 Jan 1866)
    - 3. William Benjamin WALCHER (b.6 Apr 1856)
      - sp: Amanda NAIL
    - 3. Charles Thomas WALCHER (b.12 Jul 1858 d.26 Feb 126)
      - sp: Martha DARBIN
      - sp: Sadie DITTO
    - 3. Jacob Franklin WALCHER (b.13 Jun 1860 d.7 Jan 1946)
      - sp: Rachel WINTERS
      - sp: Carrie SEELEY
    - 3. Infant Son WALCHER (b.23 Jan 1863 d.23 Jan 1863)
    - 3. Robert Edward WALCHER (b.11 May 1864 d.1908)
      - sp: Eva DURBIN
    - 3. Harriet Eveline WALCHER
      - sp: Peter J. HESS
- 2. Joseph Gideon WALCHER (b.7 Mar 1824 d.26 Mar 1881)

Descendants of John Michael WALCHER

sp: Mary Ann Elizabeth BLACKWELDER (b.10 Feb 1828 m.22 Oct 1850 d.17 Mar 1863)

- 3. John Lorenzo WALCHER (b.1 Jan 1852 d.Jan 1931)
  - sp: Alsadie MCLAIN (m.7 Sep 1873)
- 3. Clarissa Evelyn WALCHER (b.14 Apr 1854)
  - sp: Calvin D. WINTERS (m.27 Feb 1876)
- 3. Michael Simeon WALCHER (b.17 Apr 1856 d.May 1856)
  - sp: Never Married
- 3. Margaret Catherine WALCHER (b.25 Oct 1857 d.10 Oct 1924)
  - sp: Daniel Elijah BOST
  - sp: Vincent B. HALFORD
- 3. Laura Lucretia WALCHER (b.1 Aug 1859 d.24 Sep 1905)
  - sp: HILLEGAS
  - sp: SHOFNER
  - sp: KRAMER
- 3. Stephen Arnold Douglas WALCHER "Doug" (b.7 Sep 1861 d.Apr 1946)
  - sp: Anna Myrtle BARHYTE (b.2 Aug 1870 m.6 Feb 1888 d.2 Sep 1939)
    - 4. Stanley WALCHER (b.23 Feb 1888 d.21 Sep 1893)
    - 4. Mary Elizabeth WALCHER (b.5 Dec 1889 d.16 Sep 1893)
    - 4. Stella Rose WALCHER (b.25 Nov 1891 d.Nov 1918)
      - sp: George FOUNTAIN
        - 5. Irene FOUNTAIN
    - 4. Gertrude Anna WALCHER (b.28 Aug 1896 d.30 Jun 1979)
      - sp: Edgar CRITCHLOW
        - 5. Edgar CRITCHLOW Jr.
        - 5. Helen CRITCHLOW
        - 5. Barbara CRITCHLOW
    - 4. Esther May WALCHER (b.8 Mar 1899 d.30 Jun 1991)
      - sp: Dick FARRAH
        - 5. Mildred FARRAH
        - 5. Hubert FARRAH
        - 5. Duane FARRAH
    - 4. Ernest Talmadge WALCHER (b.30 Jul 1901 d.9 Dec 1962)
      - sp: Geniveve MCKNIGHT
        - 5. Ernest MCKNIGHT Jr.
        - 5. Robert MCKNIGHT
        - 5. William MCKNIGHT
        - 5. Thelma MCKNIGHT
    - 4. Leota Belle WALCHER (b.23 Jan 1904 d.29 May 1981)
      - sp: Avery FRIEND
        - 5. Stanley FRIEND
      - sp: Albert SCHNAITHMAN
    - 4. Lois Mable WALCHER (b.14 Oct 1906 d.15 Sep 1961)
      - sp: Albert SCHNAITHMAN
        - 5. Arnold Douglas WALCHER

- 5. Sue WALCHER
- 5. Steven WALCHER
- 4. Lucille WALCHER (b.27 Jul 1908 d.10 Jan 1954)
- 4. Raymore Bland WALCHER (b.11 Mar 1894 d.16 Jul 1971)
  - sp: Gladys BARGE (b.9 Aug 1900 m.31 Mar 1924)
  - 5. Gladys Rose WALCHER (b.28 Oct 1925 d.26 Mar 1989)
    - sp: Ambrose VAUGHN Jr. (m.20 Feb 1946)
    - 6. Steven VAUGHN
    - 6. Karen VAUGHN
    - 6. Sue Ann VAUGHN
    - 6. James VAUGHN
  - 5. Raymore Douglas WALCHER (b.15 Nov 1928)
    - sp: Virginia Mae STAMP (b.28 Oct 1928 m.19 Jun 1949)
    - 6. Raymore Douglas WALCHER Jr. (b.29 Jun 1950 d.14 Nov 1979)
      - sp: Carrol Lee MARTIN (m.6 Jan 1973)
      - 7. Lanessa Lee WALCHER (b.15 May 1974)
      - 7. David Daryl WALCHER (b.1 Feb 1972)
    - 6. Bradley James WALCHER (b.26 Feb 1955)
    - 6. Jaleen Ruth WALCHER (b.14 Apr 1957)
    - 6. David Carl WALCHER (b.17 Apr 1959)
  - 5. Wendell Barge WALCHER (b.14 Mar 1935)
    - sp: Adeline Delilah DUNCAN (b.1 Feb 1937 m.11 Apr 1953)
    - 6. Wendell Bryon WALCHER (b.5 Nov 1953)
      - sp: HOOVER
      - 7. Ben WALCHER
      - sp: Margaret Ann (m.Jun 1984)
      - 7. Christy
      - 7. Aaron
    - 6. Robert Ross WALCHER (b.21 Nov 1955)
    - 6. Gregory Edward WALCHER (b.29 May 1957)
      - sp: Diana (m.18 Jul 1992)
    - 6. Thomas Duncan WALCHER (b.5 Aug 1960)
      - sp: Dyan Renee (m.29 Jan 1992)
      - 7. Rachael WALCHER
      - 7. Levi WALCHER
      - 7. Ivy WALCHER
      - sp: UNKNOWN
  - 5. Warren Paul WALCHER (b.8 May 1942)
    - sp: Shirley CAMPBELL (m.Jun 1965)
    - 6. Warren WALCHER Jr.
    - 6. Wende WALCHER
    - 6. Journy WALCHER
- sp: UNKNOWN
- 4. Gladys Rose WALCHER (b.28 Oct 1925)

sp: Ambrose VAUGHN Jr.
3. Cora G. WILLIAMS (b.11 Dec 1847 d.10 Jun 1913)
sp: Jemima TOBERMAN (b.31 Dec 1837 m.13 Aug 1863 d.13 Apr 1924)
3. Florabelle WALCHER (b.1867)
sp: Pat BARTOW
3. Lucy Ann WALCHER (b.1869)
sp: Webster WALCHER
3. Ella Geneva WALCHER (b.25 Jan 1872 d.13 Jul 1930)
sp: Walter PRATT (m.8 Nov 1899)
3. Cora WALCHER (b.1875)
sp: James BIRCHFIELD
2. Mary Elizabeth WALCHER (b.1827)
sp: Harrison GRANTHAM (m.22 Dec 1847)
2. Michael M WALCHER (b.1830)
sp: Barbara HEFLEY (m.8 Feb 1853)
3. Michael Luther WALCHER (b.10 Nov 1853 d.24 Jul 1927)
sp: Elizabeth "Betty" WEDEN (b.20 Sep 1867 d.7 Dec 1926)
4. Albert WALCHER
sp: Dulcie
5. Ilene WALCHER
5. Louise WALCHER
4. Kennie WALCHER
4. Nora WALCHER
sp: Atha CANNON
5. Clyde CANNON
5. Ruby CANNON
5. Huber CANNON
5. Earl CANNON
5. Leona CANNON
5. Powell CANNON
5. Beulah CANNON
5. Wilbur CANNON
5. Howard CANNON
4. Ida WALCHER
4. Ruth WALCHER
sp: Ike MARTIN
4. Elmer Erastus WALCHER
sp: Ellen
5. Velma WALCHER
5. Cleo WALCHER
5. Clinton WALCHER
5. Valeta WALCHER
4. Mary WALCHER
sp: John MCGINTY

- 5. Erma MCGINTY
- 5. Chester MCGINTY
- 5. Ivan MCGINTY
- 5. Inas MCGINTY
- 5. Dwight MCGINTY
- 5. Child MCGINTY

4. Zenas LeRoy WALCHER (b.1884)
sp: Ola Isabella EZELL

- 5. Eula Faye WALCHER (b.22 Jan 1907)
  sp: Cecil A BAIRD (b.12 Jan 1903 m.7 Sep 1925 d.16 Oct 1978)
  - 6. Patricia Dawn BAIRD (b.2 Sep 1931)
    sp: Clois H LEE (m.9 Feb 1951)
    - 7. Russell LEE
    - 7. Bryan LEE
    - 7. Mark LEE
    - 7. Patricia Dawn LEE
  - 6. James Cecil BAIRD (b.9 Apr 1933)
    sp: L Lorraine HARLAND (b.19 Nov 1937 m.15 Nov 1956)
    - 7. Blake Allen BAIRD (b.17 Nov 1958)
    - 7. Steven Kent BAIRD (b.24 Sep 1960)
    - 7. Lori Dawn BAIRD (b.13 Sep 1963)
    - 7. James Kirk BAIRD (b.7 Nov 1969)
- 5. James Luther WALCHER
  sp: Maria
  - 6. James Ronald WALCHER
- 5. Betty WALCHER
  sp: Everoyd ELLIS
  - 6. John Richard ELLIS
- 5. Ida WALCHER
  sp: Ernest ROSELIUS
  - 6. Dale ROSELIUS
  - 6. Carol ROSELIUS
  - 6. Jay Bob ROSELIUS
- 5. Esther WALCHER
  sp: Ferris VAUGHN
  - 6. Frank VAUGHN
  - 6. Vicki VAUGHN
- 5. LeRoy WALCHER
  sp: Iris Bender ROREX
- 5. Jack WALCHER
  sp: Virginia
  - 6. Jack WALCHER Jr.
  - 6. David WALCHER
  - 6. Kit WALCHER

- 6. Martha WALCHER
- 6. Melissa WALCHER
- 5. Elva WALCHER
  - sp: Jimmy BORDEN
    - 6. Jackie WALCHER
    - 6. Max WALCHER
- 4. Homer Clarence WALCHER
  - sp: Ethel
    - 5. Loveta WALCHER
    - 5. Kent WALCHER
- 4. Ray Luther WALCHER
  - sp: Grace
    - 5. Merlin WALCHER
    - 5. Melvin WALCHER
    - 5. Cleota M. WALCHER (b.11 Dec 1918)
      - sp: Willaim LANGREHR (b.31 Dec 1912)
        - 6. Robert Dean LANGREHR (b.29 Nov 1936)
          - sp: Peggy EOFF (m.31 Dec 1969)
        - 6. Phyllis Jean LANGREHR (b.10 Apr 1938)
          - sp: Frank BLACK
        - 6. Vivian June LANGREHR (b.10 Oct 1940)
          - sp: Jack HICKEY (m.18 Mar 1950)
        - 6. Barbara Ann LANGREHR (b.25 Jul 1941)
          - sp: Ray NANCE (m.28 Aug 1959)
    - 5. Kathleen WALCHER
    - 5. Ray WALCHER Jr.
- 3. Rastus WALCHER
  - sp: Delilah HEFLEY

2. John Henry WALCHER (b.6 Nov 1833 d.2 Jul 1868)
- sp: Elizabeth "Lucretia" WELKER (b.20 May 1839 m.1 Mar 1860 d.12 Dec 1878)
- 3. Albert Marion Beecher WALCHER (b.4 May 1861 d.4 Mar 1939)
  - sp: Lidonia Alice WYNN (b.11 Oct 1867 m.7 Jan 1883 d.9 Jun 1951)
  - 4. James Ira WALCHER (b.21 Dec 1886 d.21 Feb 1921)
    - sp: Myra Eudora DENEGAR (b.20 Feb 1887 m.18 Aug 1905)
    - 5. Carl Ira WALCHER (b.13 Apr 1906 d.10 Mar 1977)
      - sp: Alice Joyce HALEY (m.15 Jan 1935)
    - 5. El Freeda Marie WALCHER (b.8 Oct 1908 d.30 Aug 1990)
      - sp: Ulysses Roosevelt NICHOLSON (b.11 Jan 1903 m.16 Jan 1927 d.10 Apr 1973)
      - 6. Dale Arvon NICHOLSON (b.4 Dec 1930)
        - sp: Jane Ann BLACK (b.29 Jun 1938 m.25 Jul 1959)
        - 7. Dale Arvon NICHOLSON Jr. (b.29 Nov 1960)
        - 7. Myra Ann NICHOLSON (b.26 Oct 1961)
          - sp: Ross Wall ROGERS (b.3 Sep 1958 m.23 May 1985)
          - 8. Christina Renee ROGERS (b.2 Feb 1983)

- 8. Venessa Ann ROGERS (b.6 Jul 1986)
- 8. Aaron Mark ROGERS (b.17 Feb 1988)
- 8. Veronica Marie ROGERS (b.26 Dec 1990)

7. Mary Annette NICHOLSON (b.9 Feb 1963)
sp: Steven Edward LEIPOLD (b.11 Jun 1957 m.20 Mar 1982)
- 8. Renon Kyrsten LEIPOLD (b.25 Jun 1984)

7. Bruce Norman NICHOLSON (b.2 Apr 1964)

7. Todd Alan NICHOLSON (b.21 Jul 1956)
sp: Michelle Denise BICHARD (b.16 May 1966 m.4 Jan 1986)
- 8. Amanda Jean NICHOLSON (b.15 Aug 1986)
- 8. Derek Todd NICHOLSON (b.26 Dec 1987)
- 8. Candice Marie NICHOLSON (b.13 Sep 1990)

7. Mark Ulysses NICHOLSON (b.17 Feb 1969)

7. Brian Lynn NICHOLSON (b.19 Jun 1971)

6. J.T.E. NICHOLSON (b.12 Aug 1933 d.15 Oct 1990)
sp: Norika ONADO (b.22 Jul 1934 m.20 Jan 1956)

7. Nancy Noriko NICHOLSON (b.25 Feb 1956)
sp: Martin Erich VOGEL (b.15 Sep 1956 m.25 Jan 1986)
- 8. James Willis VOGEL (b.27 Dec 1986)
- 8. Eric Christian VOGEL (b.13 Sep 1990)

7. Steven Onodo NICHOLSON (b.9 Nov 1957)
sp: Janett Marie DUTTON (b.2 Feb 1958 m.4 Mar 1978)
- 8. John Michael NICHOLSON (b.23 Sep 1979)
- 8. Marc Andrew NICHOLSON (b.6 Aug 1980)
- 8. Catherine Monet NICHOLSON (b.10 May 1987)

7. Larry I. NICHOLSON (b.20 Sep 1963)
sp: Katiya ABURAS (b.4 Feb 1968 m.16 Apr 1989)
- 8. Christopher Ryan NICHOLSON (b.5 May 1989)
- 8. Anthony Jordon NICHOLSON (b.28 Nov 1989)

sp: Karen Lynn GRIBBLE (b.2 Dec 1950 m.13 Nov 1979)

7. Michael Wayne NICHOLSON (b.31 Jan 1982)

7. James Robert NICHOLSON (b.28 May 1986)

6. Robert Joseph NICHOLSON (b.24 Aug 1939)
sp: Carolyn Kate PENNINGTON (b.20 Feb 1940 m.8 Aug 1956)

7. Shelly Jo NICHOLSON (b.30 Jun 1957)
sp: Daniel James LUPO (b.8 May 1956 m.18 Jun 1977)
- 8. Bonnie Lynn LUPO (b.7 Jun 1983)
- 8. Daniel Jason LUPO (b.29 Jan 1986)

7. Linda Kay NICHOLSON (b.13 Jul 1959)
sp: Dennis Jo BONNEWELL (b.10 Dec 1957 m.24 Oct 1977)
- 8. Nathaniel Jo BONNEWELL (b.30 Apr 1979)
- 8. Jessica Kate BONNEWELL (b.10 Jun 1982)

7. Victor Rory NICHOLSON (b.25 Mar 1962)
sp: Melissa Jane NICKEL (b.5 Jun 1965 m.17 Aug 1988)

8. Cory Ryan NICHOLSON (b.3 Apr 1990)
6. Victor Alvin NICHOLSON (b.16 Dec 1941)
sp: Diane SCHMIDT (b.2 Mar 1948 m.10 Oct 1970)
7. Forrest Nathaniel NICHOLSON (b.2 Nov 1971)
7. Sarah Marie NICHOLSON (b.24 Mar 1974)
7. Camron Lee NICHOLSON (b.28 Mar 1976)
7. Parke NICHOLSON (b.9 Feb 1983)
6. Myron Newton NICHOLSON (b.13 Aug 1945)
sp: Doris Elaine COOK (b.4 May 1949 m.31 Dec 1978)
7. Craig James NICHOLSON (b.14 Jun 1982)
5. Linus William WALCHER (b.14 May 1911)
sp: Adeline Fern WORKMAN (m.12 Jun 1944)
5. Alice Lidonia WALCHER (b.17 Mar 1913)
sp: Bruce Whiston STRATTON (b.16 Feb 1913 m.2 Feb 1943 d.2 May 1943)
5. Blaine Almond WALCHER (b.10 Mar 1915 d.20 Apr 1966)
sp: Fama OSBORN (d.25 Apr 1995)
6. Sondra Dianne WALCHER (b.20 May 1945)
sp: HOLDER
7. Jim HOLDER
7. Dianne HOLDER
sp: HENDERSON
sp: Paul JOY (m.Mar 1991)
5. Alvin Owen WALCHER (b.12 Aug 1917 d.5 Dec 1971)
sp: Bernice Arlene SIEBEL (b.26 Aug 1922 m.17 Feb 1946)
6. Alan Wade WALCHER (b.24 Jul 1947)
sp: Suzanne Marie (m.8 Nov 1969)
7. Lisa WALCHER
sp: Eric MCINTYRE (m.28 Dec 1991)
7. Holly WALCHER
7. Katy WALCHER
6. James Jay WALCHER (b.21 Feb 1950 d.21 Oct 1970)
6. Kenneth Charles WALCHER (b.29 Dec 1953)
sp: Laura ENGELBRECHT (b.23 Jun 1958 m.16 Jul 1976)
7. Rosanne L. WALCHER (b.23 Feb 1980)
7. Rachel M. WALCHER (b.17 Jun 1981)
7. Renee N. WALCHER (b.7 Jan 1985)
5. Harry Raymond WALCHER (b.17 Dec d.22 Feb 1921)
4. Rosie May WALCHER (b.Nov 1883 d.1884)
4. George Winifred WALCHER (b.22 Feb 1885 d.16 May 1958)
sp: Bessie Clementine ATTEBERRY (b.9 Oct 1887 m.28 Dec 1905 d.30 Aug 1958)
5. Gladys Marie WALCHER (b.20 Dec 1906)
sp: Raymond DeWitt MILLER (b.4 Jun 1903 m.13 Jan 1934)
6. Donald Ray MILLER (b.26 Sep 1935)
sp: Doris Raydean TAYLOR (b.18 May 1940 m.12 Aug 1961)

- 7. Lori Lee MILLER (b.18 May 1962)
- 7. David Ray MILLER (b.13 Jul 1963)
- 6. Marcia Ann MILLER (b.28 Mar 1943)
  - sp: Michael E. NOSSAMAN (b.11 Apr 1948 m.2 Apr 1972)
    - 7. Erin Michell SHERIDAN (b.30 Nov 1967)
- 5. Lewis William WALCHER (b.4 Apr 1908 d.14 Apr 1986)
  - sp: Rowena N.M.I. WALTRIP (b.29 Apr 1912 m.15 Feb 1936)
    - 6. Sue A. WALCHER (b.25 Mar 1941)
      - sp: Jerry OLIVERA
        - 7. Jeffery OLIVERA (b.25 Apr 1982)
          - sp: Anastacia HUDDLESTON (m.4 May 1991)
    - 6. James WALCHER (b.8 Jun 1943)
  - sp: Betty J. BESTGEN (b.29 Feb 1924 m.14 Jun 1958)
- 5. Vera "Irene" WALCHER (b.13 Oct 1911 d.6 Jan 1937)
- 5. Harold Winford WALCHER (b.1 Jan 1910)
  - sp: Mabel HATTON
    - 6. Dean Willis WALCHER (b.8 Aug 1940)
      - sp: Barbara ENCINAS (b.4 Sep 1948 m.25 Jul 1970)
        - 7. Jacquline Faye WALCHER (b.25 Aug 1961)
        - 7. David Dean WALCHER (b.1 Oct 1969)
        - 7. James Dean WALCHER (b.23 Aug 1971)
        - 7. Shari Lynn WALCHER (b.21 May 1973)
        - 7. Jaime Jean WALCHER (b.23 Oct 1976)
        - 7. Cory Dean WALCHER (b.5 Nov 1979)
      - sp: Julia LONG
        - 7. Jacqueline Faye WALCHER (b.25 Aug 1961)
        - 7. David Dean WALCHER (b.1 Oct 1969)
    - 6. Jay Richard WALCHER (b.10 Nov 1947 d.10 Nov 1947)
    - 6. Donna Lou WALCHER (b.20 Dec 1948)
      - sp: Karol HARRYMAN
        - 7. Joy Lynne HARRYMAN
        - 7. Jason Allen HARRYMAN
  - sp: UNKNOWN
  - sp: Delma Jean SNOW (b.11 Jul 1918 m.19 Jul 1974)
- 5. Wayne Elbert WALCHER (b.15 Aug 1914)
  - sp: Martha Jewell THOMPSON (b.6 Oct 1915 m.8 Sep 1940)
    - 6. Douglas Alan WALCHER (b.4 Aug 1941)
      - sp: Marilyn Ann YOUNG (b.18 Jun 1941 m.28 Aug 1966)
        - 7. Kathryn Eve WALCHER (b.2 Jan 1970)
        - 7. Julie Christine WALCHER (b.13 May 1973)
    - 6. Debra Lynne WALCHER (b.17 Mar 1946)
      - sp: David Ray PHILLIPS (b.29 Jul 1941 m.1955)
        - 7. Brian Scott PHILLIPS (b.22 Apr 1976)
        - 7. Michael Todd PHILLIPS (b.24 Mar 1979)

- 4. Effie Nellie WALCHER (b.8 Sep 1888 d.10 Jan 1919)
  - sp: Fred Monroe CRITTENDEN (b.26 Nov 1887 m.7 Jan 1908 d.11 Mar 1974)
    - 5. Revel Monroe CRITTENDEN (b.19 Aug 1908)
      - sp: Mabel Olive SWEM (b.22 Dec 1911 m.1 Jun 1929 d.23 Jul 1993)
        - 6. Jack Monroe CRITTENDEN (b.17 Jul 1931)
          - sp: Agnes HIGUERIA (m.7 Aug 1954)
            - 7. Charles Monroe CRITTENDEN (b.23 Oct 1955)
              - sp: Laura MCGREAL (m.9 Oct 1976)
                - 8. Travis Revel CRITTENDEN (b.3 Aug 1974)
                - 8. Dustin Charles CRITTENDEN (b.19 Aug 1982)
            - 7. Gail Ann CRITTENDEN (b.28 Oct 1957)
            - 7. David Wayne CRITTENDEN (b.31 Aug 1960)
              - sp: Kelly APODACA (m.10 May 1980)
                - 8. Jake Anthony CRITTENDEN (b.8 Mar 1982)
        - 6. Nina June CRITTENDEN (b.21 Aug 1933)
          - sp: Athol GREEN
            - 7. Calvin Roderick Loper GREEN (b.10 Dec 1953)
              - sp: Patricia L. WALLACE (m.4 Feb 1978)
                - 8. Trissa Dawn GREEN
          - sp: Vernon LOPER
          - sp: Bill PARKER
          - sp: John Henry NELSON (b.30 Oct 1929 m.30 Jun 1981)
    - 5. Keith CRITTENDEN (b.1910)
      - sp: Marvyce SNYDER
    - 5. Doris Florena CRITTENDEN (b.5 Dec 1912 d.24 Apr 1978)
      - sp: Charles RETHORST (b.9 Jul 1898 m.24 Apr 1936 d.10 Oct 1968)
        - 6. Virgil Don RETHORST (b.26 Sep 1935 d.15 Aug 1979)
    - 5. Nellie Lucille CRITTENDEN (b.19 Jun 1914)
      - sp: Harry Idale MESSNER (b.12 Aug 1913 m.30 Jun 1933)
        - 6. Arleen Idale MESSNER (b.15 May 1934)
          - sp: Marilyn LISMAN (m.10 Oct 1952)
            - 7. Kathlyn Arleen MESSNER
            - 7. Stan Arnold MESSNER (b.13 Apr 1956)
            - 7. Marc Alan MESSNER (b.26 Feb 1962)
        - 6. Ronald Roe MESSNER (b.1 Aug 1935)
          - sp: Ruth Ann GREENSTREET (m.7 Jan 1954)
            - 7. Roam MESSNER (b.2 Sep 1956)
            - 7. Robin MESSNER (b.20 Aug 1958)
            - 7. Richard Roe MESSNER (b.13 Sep 1961)
            - 7. Ronald Allen MESSNER (b.9 Oct 1964)
        - 6. Victor Allen MESSNER (b.20 Jun 1937)
    - 5. Dwight Allen CRITTENDEN (b.19 Dec 1916 d.Dec 1919)
    - 5. Fred Jr. CRITTENDEN (b.4 Jan 1919 d.16 Oct 1992)
      - sp: Beulah Lavina WHALEY (b.4 Jan 1919 m.3 Jun 1939)

- 6. Betty Louise CRITTENDEN (b.15 Nov 1942)
  - sp: Delbert J. PALMER (b.19 May 1939 m.31 Dec 1970)
    - 7. Kelly Wynn PALMER (b.13 Apr 1974)
- 6. Eddie Lewis CRITTENDEN (b.21 May 1950)
  - sp: Janis Elaine BOTKIN (b.25 Mar 1950 m.2 Jan 1972)
    - 7. Eric Loren CRITTENDEN (b.25 Jun 1975)
    - 7. Scott Alan CRITTENDEN (b.15 Sep 1978)

- 4. Bessie Mary WALCHER
- 4. Elmer Vernon WALCHER (b.19 Jul 1890 d.7 Mar 1911)
- 4. Lottie Pearl WALCHER (b.23 Sep 1894 d.18 Aug 1915)
  - sp: Merve W. COTTLE (m.7 Oct 1911 d.1990)
    - 5. Nina COTTLE (b.10 Jul 1912)
      - sp: Arlyss H. DEBUHR (b.9 May 1910 m.22 Aug 1931)
        - 6. Gary DEBUHR (b.24 Nov 1933)
          - sp: Peggy J. (m.2 Apr 1957)
            - 7. Julie DEBUHR
            - 7. Sheryl DEBUHR
            - 7. Bryan DEBUHR
            - 7. Kelli DEBUHR
        - 6. Karlin M. DEBUHR
          - sp: Peggy I. (m.19 Jul 1955)
            - 7. Kirby DEBUHR
            - 7. Karlyss DEBUHR
            - 7. Arnold A. DEBUHR
        - 6. Arnold A. DEBUHR (b.9 Jul 1940)
    - 5. Albert W. COTTLE (b.14 Jan 1914)
      - sp: Ora Beatrice HUFFMAN (b.13 Jan 1918 m.12 May 1940)
        - 6. Alberta Beatrice COTTLE (b.21 Mar 1941)
          - sp: Gerald Douglas ATKERSON (b.13 Apr 1937 m.4 Sep 1960)
            - 7. Cindy Kay ATKERSON (b.25 May 1963)
              - sp: Terry SMITH (m.3 Jun 1983)
                - 8. Sheree Michelle SMITH (b.17 Oct 1983)
            - 7. Sondra Sue ATKERSON (b.6 Jun 1964)
              - sp: Robert Dale SHORT (m.21 May 1983)
                - 8. Christine Annette SHORT (b.4 Apr 1984)
                - 8. Erica Lynn SHORT (b.13 Nov 1987)
                - 8. Stephanie Sue SHORT (b.26 Oct 1989)
            - 7. Mark Douglas ATKERSON (b.9 Jan 1970)
    - 5. Gilbert COTTLE
      - sp: Idotha Juanita PATTON (b.23 Jun 1917 m.21 Jul 1938)
        - 6. Barbara Pearle COTTLE (b.13 Jun 1945)
          - sp: Thomas Dewey SHELDON Reverand (m.5 Jun 1967)
            - 7. Lori Pearl SHELDON (b.28 Sep 1971)
            - 7. Robin Lynn SHELDON (b.31 Mar 1974)

- 6. John Gilbert COTTLE (b.30 Aug 1947)
  - sp: Janice Elaine BURESH (b.29 Nov 1948 m.31 Mar 1967)
    - 7. Deborah Elaine COTTLE (b.15 Jun 1971)
    - 7. Michael John COTTLE (b.30 Jan 1975)
- 6. Joan Idotha COTTLE (b.30 Aug 1947)
  - sp: Albert LeRoy ORR (m.3 Feb 1968)
    - 7. Harold LeRoy ORR (b.3 Apr 1970)
      - sp: Jacqueline (m.Mar 1992)
    - 7. Charles Albert ORR (b.12 Apr 1971)
- 6. Marsha Faye COTTLE (b.2 Feb 1950)

- 4. Orville John Henry WALCHER (b.10 Apr 1897 d.Feb 1977)
  - sp: Annie Sarah JOHNSON (b.18 Jan 1911 m.17 Nov 1917 d.22 May 1994)
    - 5. Jaunita Mae WALCHER (b.5 Jun 1918 d.1990)
      - sp: Glen BURGETT
    - 5. Orville Melvin WALCHER (b.25 Jan 1920)

- 4. Bertha Marie WALCHER (b.22 Jul 1899 d.30 Dec 1988)
  - sp: Clarence Oakley MILLER (b.27 Jan 1896 m.22 Jan 1922 d.14 Dec 1971)
    - 5. Helen Fern MILLER (b.16 May 1922)
      - sp: Melvin Archer CULLY (b.27 Feb 1917 m.25 May 1941 d.11 Mar 1982)
        - 6. Anita Louise CULLY (b.26 Apr 1942)
          - sp: James Ronald PHILLIPPI (b.5 Dec 1935 m.23 Jun 1967)
            - 7. Julie Louise PHILLIPPI (b.4 Dec 1968)
            - 7. Jayme Rennea PHILLIPPI (b.28 Dec 1970)
            - 7. Janita Helen PHILLIPPI (b.2 Apr 1973)
            - 7. Janae Marie PHILLIPPI (b.25 May 1976)
            - 7. Jason James PHILLIPPI (b.16 Oct 1980)
        - 6. Marion Edward CULLY (b.1 Feb 1945)
          - sp: Maxine Etta MAHARIN (b.7 Feb 1933 m.4 Jul 1981)
        - 6. Carolyn Annette CULLY (b.4 Apr 1947)
          - sp: Kenneth Max JOHNSON (b.14 Dec 1947 m.30 Mar 1969)
            - 7. Jeff JOHNSON (b.28 Aug 1970)
            - 7. Allyson Annette JOHNSON (b.21 Oct 1973)
              - sp: Douglas Wilson MCCALL (m.24 Jan 1993)
            - 7. Kelli Anne JOHNSON (b.2 Feb 1980)
    - 5. Ardis Faye MILLER (b.21 Mar 1924)
      - sp: George Carr STRICKLAND (m.3 Jun 1942)
        - 6. Janet Ann STRICKLAND (b.25 Sep 1943)
          - sp: Brian Keith IRWIN (b.17 Dec 1958 m.15 Jun 1968)
          - sp: Tommy Dean KLEIN (b.19 Jul 1941 m.1 Jun 1962)
            - 7. DeAnn Renea KLEIN (b.23 Jun 1963)
              - sp: Michael Emory LEWIS (b.3 Apr 1962 m.18 Feb 1981)
                - 8. Michael Emory Jr. LEWIS (b.17 Sep 1981)
                - 8. Anna Marie LEWIS (b.9 May 1985)
            - 7. Jorja Ann KLEIN (b.21 Jul 1964)

sp: Timothy James FOURROUX (b.31 Aug 1954 m.29 Sep 1992)
sp: George D. JENSEN (b.29 Nov 1956 m.30 Jan 1981)
8. Ryan Jeremy JENSEN (b.28 Sep 1979)
7. Michael Dean KLEIN (b.16 Jul 1966)
sp: Kimberly Kay HAYES (m.11 May 1992)
7. Tommy Dean Jr. KLEIN (b.3 Feb 1969)
sp: Nellie Jo PAFFORD (m.27 Jun 1992)
4. Robert Albert Vincent WALCHER (b.28 Jun 1902)
sp: Geraldine A. MCCAMMON (b.10 Feb 1909 m.27 May 1933)
5. Merle R. WALCHER (b.8 Mar 1935)
sp: Mildred "Joann" SPENCER (m.19 Aug 1953)
6. Betty "Colleen" WALCHER (b.29 May 1954)
sp: Morris Glenn MEEKER (m.8 Nov 1975)
7. Curtis MEEKER
7. Marcus MEEKER
7. Angela MEEKER
7. Katie MEEKER
6. Roberta Jo WALCHER (b.7 May 1955)
sp: Herbert HINKSON
sp: Marty Ray HILTZMAN (m.5 Aug 1978)
7. Crystal HILTZMAN
7. Justin Ray HILTZMAN
6. Charlotte Lorraine WALCHER (b.3 May 1957)
sp: Keith Eldon SMITH (m.24 Nov 1978)
7. Diana SMITH
7. Bryan SMITH
7. Ryan SMITH
6. Karen Louise WALCHER (b.13 Oct 1958)
sp: Anthony Michael CORNEJO (m.4 Aug 1983 d.15 Jun 1989)
7. Adam CORNEJO
7. Mark CORNEJO
7. Adrienne CORNEJO
6. Allen Robert WALCHER (b.7 Oct 1964)
sp: Robin Noel HEBERLY (b.2 Apr 1966 m.6 Mar 1987)
7. Audrey WALCHER (b.19 Jul 1987)
7. Victoria WALCHER (b.2 Nov 1988)
sp: Donna (m.2 Feb 1997)
6. Maria JoAnn WALCHER (b.16 Nov 1973)
5. Geniece G. WALCHER (b.29 Oct 1947)
sp: Eugenio LAVENANT Jr. (m.21 Dec 1968)
4. Faye Alice WALCHER (b.7 Jul 1904 d.27 Mar 1927)
sp: Albert L. ATE (m.4 Apr 1926)
5. Billie ATE (b.27 Mar 1927 d.27 Mar 1927)
4. Fern Geniece WALCHER (b.11 Nov 1906)

sp: Eula F. ARNSPIGER (b.5 Aug 1904 m.18 Jan 1925 d.6 Apr 1963)
- 5. Larry Alton ARNSPIGER (b.27 Oct 1925)
  - sp: Betty Lou BOONE (b.5 Mar 1931 m.11 Jun 1952)
    - 6. LeAnn ARNSPIGER (b.29 Jun 1953)
      - sp: George Thomas "Tom" BRYAN (m.16 May 1992)
    - 6. Mark Alton ARNSPIGER (b.9 Mar 1956)
      - sp: Merri Lynn THOMPSON (m.29 Feb 1992)
    - 6. Wayne Boone ARNSPIGER (b.18 Jul 1959)
      - sp: Lisa THOMPSON (m.11 Sep 1982)
- 5. Richard Charles ARNSPIGER (b.10 Feb 1927)
  - sp: Betty Joan SPOTTS (b.16 Mar 1930 m.20 Aug 1950)
    - 6. Debra Kay ARNSPIGER (b.25 Sep 1951)
      - sp: Douglas T. INDERLIED (m.27 Nov 1974)
        - 7. David Hankamer INDERLIED (b.18 Jul 1970)
    - 6. Janet Sue ARNSPIGER (b.9 Jan 1954)
      - sp: Joseph Michael FAST (b.19 Jul 1953 m.9 Jul 1977)
        - 7. Erin Elizabeth FAST (b.4 Feb 1979)
    - 6. Richard Charles ARNSPIGER II (b.9 Apr 1956)
      - sp: Ann Elizabeth WARNER (b.22 Oct 1956 m.11 Aug 1979)
        - 7. Laura Louise ARNSPIGER (b.16 Aug 1981)
    - 6. James Alan ARNSPIGER (b.18 Feb 1958)
- 5. Warren Edward ARNSPIGER (b.25 May 1929)

sp: Harley H. HYTEN (m.6 Nov 1965 d.26 Nov 1976)

4. Albert Marion WALCHER

3. Benjamin Irenis Alexandria WALCHER (b.20 Feb 1863 d.16 Apr 1945)

sp: Never Married

3. Andrew Ulysses Sherman WALCHER (b.3 Feb 1865 d.1940)

sp: Clara Belle SMITH (b.5 Feb 1868 m.1887 d.22 Oct 1931)

4. Nelson "Earl" WALCHER (b.8 Oct 1889 d.22 Jun 1967)

sp: Nancy Sibley BENNETT (b.4 Mar 1892 d.10 Nov 1972)
- 5. Jack Eugene WALCHER (b.8 May 1915)
  - sp: Bess Lee MOORMAN (m.18 Jul 1938 d.6 Sep 1956)
    - 6. Mary Priscella WALCHER (b.21 Oct 1941)
      - sp: Carlton Shields DOWNING (m.Aug 1961)
        - 7. Kyle DOWNING (b.10 Jan 1963)
          - sp: Georgia
        - 7. Kirsten DOWNING (b.11 Sep 1970)
          - sp: MARTINEZ
      - sp: Leon OEBEL
    - 6. Marjorie Sue WALCHER (b.10 Jan 1947)
      - sp: John Patrick CALLAHAN (m.4 Aug 1947)
  - sp: Betty Arrell MOODY
- 5. Mary Ellen WALCHER (b.27 Jul 1918)
  - sp: Louis Miles KOCH (b.22 Feb 1918 m.1939)

- 6. Nancy Lou KOCH (b.30 Aug 1943)
  - sp: Wilbur Vernon MCKINNEY
    - 7. Michael Lewis MCKINNEY (b.21 Mar 1969)
      - sp: Jodie ELLIS (m.17 Dec 1994)
    - 7. Mark Alton MCKINNEY (b.21 Jan 1974)
    - 7. Matthew Vernon MCKINNEY (b.25 Feb 1976)
- 6. Mary Miles KOCH (b.9 May 1949)
  - sp: Stephen Brent WHITE
    - 7. David Daniel WHITE (b.1 Aug 1978)
    - 7. Jeffrey Miles WHITE (b.28 Apr 1980)
    - 7. Brian Nelson WHITE (b.16 Apr 1982)
- 6. Robert Lewis KOCH (b.22 Jun 1954)
  - sp: Monta REGAN
    - 7. Natalie Ann KOCH (b.5 May 1984)
    - 7. Marilyn Marie KOCH (b.21 May 1987)

- 4. Renn WALCHER (b.6 Mar 1892 d.24 Jan 1965)
  - sp: Camille BARNEY
- 4. Harley B. WALCHER (b.24 Jul 1894 d.7 Jan 1982)
  - sp: Florence MUSGROVE (b.28 Dec 1897 m.7 Aug 1918 d.30 Jan 1993)
    - 5. Charles Rex WALCHER (b.23 Jan 1920 d.27 Feb 1923)
    - 5. Marjorie Ann WALCHER (b.18 Oct 1923)
- 4. Loren Dale WALCHER (b.16 Jan 1897 d.25 Sep 1944)
  - sp: Inez BEALMERE (b.6 Mar 1969 d.25 Jan 1969)
    - 5. Wilma Jean WALCHER (b.18 Sep 1922)
      - sp: Myron Eugene WARNER (m.14 Apr 1943)
      - sp: Charles Orville MOORE (b.7 Sep 1923 m.23 May 1947 d.21 Nov 1961)
        - 6. Scott Alan MOORE (b.14 Sep 1948)
          - sp: Dorothy Irene CLARK (b.10 Sep 1951 m.19 Apr 1980)
            - 7. James William CLARK (b.28 Apr 1976)
        - 6. Marlene Annette MOORE (b.26 Sep 1950)
          - sp: Edward Lee MATLIN (b.14 Apr 1945 m.28 Jun 1969)
            - 7. Jacob Aaron MATLIN (b.30 Jan 1978)
            - 7. Nathan Andrew MATLIN (b.15 Feb 1981)
            - 7. Samuel Alexander MATLIN (b.18 Nov 1985)
      - sp: John Riley HAGUE (b.30 Apr 1917 m.21 Sep 1963 d.15 Jun 1994)
    - 5. Patricia Louise WALCHER (b.29 Jun 1924)
      - sp: Richard G. CARSON (b.10 May 1921 m.25 Nov 1944)
        - 6. Terry Dale CARSON (b.29 Dec 1945)
          - sp: Penny Jean BROWN (b.3 Feb 1958 m.3 May 1975)
            - 7. Tera Jean CARSON (b.24 Jul 1980)
            - 7. Dustin Bruce CARSON (b.16 Oct 1982)
            - 7. Troy Dale CARSON (b.12 May 1988)
        - 6. Janice Lee CARSON (b.7 Oct 1948)
          - sp: Walter CRAIG

- 7. Kari Louise CRAIG (b.28 Jul 1968)
  - sp: William HORN (m.31 Oct 1986)
    - 8. Daniel Richard HORN (b.23 Jun 1987)
    - 8. Brittany Leighanne HORN (b.14 May 1992)
  - sp: Robert PRICE (b.31 Jan 1962 m.19 Jan 1994)
- 5. L. Loyd Dale WALCHER (b.10 Feb 1927 d.11 Apr 1992)
- 5. Jerry David WALCHER (b.27 Jun 1938)
  - sp: Linda Ann ROTH (b.15 Oct 1941 m.13 May 1961)
    - 6. Kelley Leigh WALCHER (b.15 Dec 1961)
      - sp: FISHER
        - 7. Samuel Dale FISHER (b.18 Jul 1987)
    - 6. Jeffrey Dale WALCHER (b.16 Nov 1962)
      - sp: Gigi
        - 7. Megan Sterling WALCHER (b.3 Dec 1990)
        - 7. Danielle Nelson WALCHER (b.14 May 1992)
    - 6. Anthony Scott WALCHER (b.21 Jan 1965)
      - sp: Jennifer
  - sp: Christina Elisabet Cantrell HELLSTROM (b.24 Jul 1939 m.31 Dec 1975)

- 4. Forrest Andrew WALCHER (b.15 Feb 1899 d.11 Oct 1978)
  - sp: Lillian HERRON (b.23 Dec 1902 m.12 May 1918 d.2 Dec 1981)
    - 5. Forrest A. Jr. WALCHER (b.28 Nov 1919 d.24 Dec 1938)
    - 5. Billy Ray WALCHER (b.22 May 1925)
      - sp: Bonnie RANKIN (m.1943)
        - 6. Larry WALCHER
      - sp: Betty LARKIN (m.18 Nov 1946)
        - 6. Martin Ray WALCHER (b.7 Oct 1951)
          - sp: Susan WEGENER
            - 7. Bradley WALCHER
      - sp: Ruth SUTTON (m.28 Dec 1975 d.18 Dec 1987)
    - 5. Dorothy WALCHER (b.30 Jul 1927)
      - sp: Wayne E. NUGEN (b.7 Sep 1924 m.2 Aug 1946)
        - 6. Alan Wayne NUGEN (b.16 Nov 1950)
          - sp: Nell BLY (b.13 Feb 1950 m.2 Aug 1975)
            - 7. Shelly NUGEN (b.16 Aug 1986)
            - 7. Christopher NUGEN (b.4 Aug 1992)
        - 6. Michael Lee NUGEN (b.29 Jan 1953)
          - sp: Connie GOLDSMITH (b.6 Sep 1956 m.13 Mar 1976)
            - 7. Brian NUGEN (b.12 Jan 1979)
            - 7. Todd NUGEN (b.8 Sep 1982)
            - 7. Heather NUGEN (b.1 Apr 1985)
        - 6. Keith David NUGEN (b.31 Dec 1953)
        - 6. Kent Dale NUGEN (b.31 Dec 1953)
          - sp: Susan VEATCH (b.25 Feb 1954 m.2 Aug 1980)
            - 7. Michelle NUGEN (b.18 Nov 1983)

7. Chad NUGEN (b.18 Sep 1987)

4. Hazel Margaret WALCHER (b.14 Mar 1902 d.3 Nov 1986)
sp: Arthur B. HARRIS (b.9 Nov 1892 m.27 Sep 1924 d.Jun 1957)
5. Robert B. HARRIS (b.17 Sep 1927)
sp: Ruth Virginia WILSON (b.1924 m.29 Mar 1958 d.12 Nov 1973)
6. Stacy Jane HARRIS
sp: Arlen HONTS
7. Anna Laura HONTS (b.1993)
6. Susanna Lea HARRIS
sp: Mike HOWE
7. Hayleigh Christine HOWE (b.1992)
7. Hanna Katherine HOWE (b.1994)
sp: JoAnn Barr SCHOVEE (m.2 May 1981)
5. Joanne HARRIS (b.Jul 1931)
sp: Robert J. HITE (b.1930 m.1953)
6. Robin HITE
6. Cass Jeffery HITE
6. Bruce Arthur HITE
4. Golda WALCHER
4. Myrne WALCHER

3. Charles Daniel Lincoln WALCHER (b.23 Sep 1867 d.6 Oct 1947)
sp: Jennie Marie PADDOCK (b.26 Sep 1871 m.15 Jan 1890 d.17 Jul 1947)
4. Eda May WALCHER (b.3 Nov 1890 d.3 Nov 1890)
4. Ernest Raymond WALCHER (b.29 Jun 1892 d.5 Sep 1955)
sp: Lestie Ara FISHER (b.19 May 1895 m.22 Aug 1914 d.26 Mar 1979)
5. Marie Ernestine WALCHER (b.2 May 1915 d.2 May 1915)
5. Edwin Allen WALCHER (b.6 Sep 1916 d.6 Nov 1994)
sp: Eileen Rosalee BROCK (b.4 Mar 1917 m.4 Jan 1935)
6. Barbara Jean WALCHER (b.11 Aug 1935)
sp: Jack Kenney FULTON (b.28 Dec 1933 m.5 Sep 1953)
7. Jean Ann FULTON (b.7 Aug 1954)
sp: Paul Boyd CASTO (b.1 Jan 1950 m.29 Nov 1974)
8. Christopher Shane CASTO (b.30 Oct 1977)
sp: Jo Ella SPEARS (m.29 Dec 1997)
8. Jeremy Wayne CASTO (b.28 Sep 1979)
7. Nancy Lee FULTON (b.12 Feb 1958)
7. Kenneth Wayne FULTON (b.19 Feb 1960)
sp: Julie Ann FOX (b.27 Jan 1965 m.10 Jun 1989)
8. Larissa Danielle FULTON (b.6 Jul 1994)
6. Ernest Brock WALCHER (b.11 Nov 1936)
sp: Ellen Kay WALKER (b.29 Jun 1937 m.8 Jun 1958)
7. Dana Lynn WALCHER (b.25 Feb 1960)
sp: Brian DIEDRICH (b.23 Sep 1959 m.7 Aug 1982)
8. Caroline K. DIEDRICH (b.7 Apr 1986)

8. Adam Grover DIEDRICH (b.10 Aug 1988)
7. Ernest Raymond WALCHER II (b.12 Oct 1962)
sp: Tracy Jill LEE (b.14 Jul 1964 m.28 Jun 1986)
8. Ernest Raymond "Tripp" WALCHER III (b.16 Nov 1991)
8. Conrad L. WALCHER (b.28 Jan 1994)
6. JoAnn WALCHER (b.29 Dec 1940)
sp: Paul Allen BILYEU (b.26 Apr 1940 m.9 Aug 1957)
7. Marci Eileen BILYEU (b.9 Jan 1960)
sp: Randy SWARTZ I (m.12 Jun 1979)
8. Randy Steven Swartz PICKLE (b.1 Jun 1981)
sp: Jeffrey Lynn PICKLE (b.14 Aug 1964 m.14 Aug 1985)
7. Marlene Elaine BILYEU (b.5 Aug 1961)
sp: Gary SMITH (b.7 Nov 1952 m.8 Sep 1986)
sp: Jerry Dale MALY (b.25 Jul 1960)
sp: Torey Curtis BRADY (b.5 Aug 1961)
7. Martin Eric BILYEU (b.29 Jul 1968)
sp: Kara Jean HOLM (b.28 Jan 1975 m.26 Apr 1994)
8. Faith Eileen BILYEU (b.2 Jun 1994)
8. Kassandra Jo BILYEU (b.25 Sep 1995)
6. Janice Eileen WALCHER (b.21 May 1942)
sp: Theadore Morris COLE (b.6 Sep 1941 m.20 Oct 1962)
7. Lisa Anjanette COLE (b.8 Dec 1964)
sp: Steven Jeffrey BLYZE (m.24 May 1985)
7. Theadore Morris COLE II (b.15 Jun 1967)
sp: Stephanie Louise LONG (b.28 Jul 1967 m.9 Jan 1993)
8. Theadore Morris "Trey" COLE III (b.19 Sep 1995)
7. Tracey Gaye COLE (b.17 Nov 1972)
5. Chester Raymond WALCHER (b.17 Sep 1918 d.11 Apr 1968)
sp: Dorothy Eileen KULGREN (b.10 Apr 1916 m.24 Apr 1943 d.17 Sep 1970)
6. Kern Ray WALCHER (b.6 Feb 1944)
sp: Barbara Gaye REYNOLDS (m.17 Jun 1966)
6. Lynn Eileen WALCHER (b.30 Apr 1945)
sp: Mike GAY (m.1 Aug 1996)
6. Alan Ernest WALCHER (b.2 Oct 1949)
sp: Claudia ASHTON (m.14 Jul 1972)
sp: Pamela TIEDMAN
7. Dustin Alan WALCHER
5. Sue Ala WALCHER (b.21 Oct 1927)
sp: Gordon GIANELLI (b.8 Mar m.16 Mar 1966)
sp: Ralph W ANDERSON
4. Ralph Edwin WALCHER (b.18 Apr 1895 d.7 Jun 1954)
sp: Pauline OSBORNE (b.9 May 1895 m.23 Jul 1922)
4. Lottie Jane WALCHER (b.2 Mar 1898 d.11 Mar 1979)
sp: Rupert Martin RUSK (m.14 Apr 1920)

- 5. Raymond LeRoy "Sonny" RUSK (b.15 Mar 1923 d.9 May 1988)
  - sp: Darlene Ann ROBINSON (b.30 Nov 1931 m.17 Oct 1954)
    - 6. Martin Ray RUSK (b.28 Dec 1955)
    - 6. Melinda Ruth RUSK (b.23 Jul 1957)
    - 6. Mark Howard RUSK (b.26 Aug 1959)
      - sp: Rosetta Gail BALDWIN (b.18 Oct 1959 m.11 Jun 1977)
        - 7. Joshua Keith RUSK (b.1 Jan 1978)
        - 7. Justin Aaron RUSK (b.8 Apr 1980)
    - 6. Mitchell Aaron RUSK (b.17 Jul 1961)
    - 6. Michael Allan RUSK (b.29 Mar 1970)
- 5. Alvin Neal RUSK (b.13 Aug 1929)
  - sp: Marilyn "Joan" ELLIOTT (b.25 Mar 1936 m.31 Jul 1955)
    - 6. Katherine "Kathy" Ruth RUSK (b.3 Jan 1957)
      - sp: Dean BUYSSE (m.11 Apr 1980)
        - 7. Bradley Dean BUYSSE (b.12 Dec 1981)
    - 6. Cynthia Ann RUSK (b.20 Dec 1958)
    - 6. James Elliott RUSK (b.27 May 1960)
    - 6. Jennifer Lynn RUSK (b.9 Aug 1963)
- 5. Carol Jane RUSK (b.11 Sep 1934)
  - sp: Thaine Lee HUNT (b.18 Nov 1930 m.8 Jun 1956)
    - 6. Vicki Lynn HUNT (b.28 Nov 1957)
    - 6. Kevin Lee HUNT (b.23 Feb 1959)
    - 6. Diana Lea HUNT (b.21 Nov 1962)

- 3. Rush Q "Doc" WALCHER (b.10 Jun 1873 d.11 Feb 1949)
  - sp: Carrie Olive ALDERSON (b.7 Oct 1874 m.Oct 1893 d.19 Apr 1950)
    - 4. Lydia Josephine WALCHER (b.9 Apr 1895 d.20 Apr 1896)
    - 4. Cleo Eveline WALCHER (b.4 Feb 1897)
      - sp: Andy Enoch WILSON (b.5 Jun 1897 m.20 Dec 1917 d.22 Mar 1977)
        - 5. Gail Royce WILSON (b.20 Nov 1921)
          - sp: Ruth Elizabeth JOHNSON (b.4 Jun 1921 m.15 Jun 1941)
            - 6. Gaila Kaye WILSON (b.18 Jun 1946)
              - sp: Paul KUNICKI (b.25 Aug 1946 m.16 Apr 1966)
                - 7. Robert William KUNICKI (b.10 Aug 1967)
            - 6. Jana Merline WILSON (b.15 Nov 1948)
              - sp: Dale WATTS (b.5 Jan 1948 m.15 Aug 1969)
                - 7. Tiffany Kirsten WATTS (b.20 Sep 1971)
                - 7. David Royce WATTS (b.4 Mar 1975)
                - 7. Derek L. WATTS (b.19 May 1978)
            - 6. Lisha Ann WILSON (b.23 Aug 1963)
        - 5. Dale Leon WILSON (b.10 Jun 1928 d.29 Dec 1928)
    - 4. Herbert Ray WALCHER (b.28 Oct 1898 d.23 Dec 1928)
      - sp: Wilma Pearl LUCAS (b.26 Oct 1900 m.27 Oct 1921 d.6 Nov 1971)
        - 5. Olin Dean WALCHER (b.26 Aug 1922 d.8 Sep 1988)
          - sp: Emma Eline SLUDER (b.26 Oct 1925 m.23 May 1948)

- 6. Aline Annette WALCHER (b.29 Jul 1949)
  - sp: Rex Edgar HERREN (m.22 Aug 1968)
    - 7. Andrea HERREN (b.4 Dec 1974)
      - sp: Chet HORN
    - 7. Elizabeth Ann HERREN (b.9 Aug 1976)
    - 7. Cherie Lynette HERREN (b.29 Oct 1978)
    - 7. David Matthew HERREN (b.2 Sep 1982)
    - 7. Emily Kathryn HERREN (b.21 May 1985)
    - 7. Felic Rebecca HERREN (b.14 Oct 1988)
- 6. Vivian Louise WALCHER (b.6 Dec 1950)
  - sp: Bradley Hugh PEMBERTON (m.21 Aug 1970)
    - 7. Joseph Brad PEMBERTON (b.12 Jan 1976)
    - 7. Carrie PEMBERTON (b.15 Jun 1977)
- 6. Ronald Ray WALCHER Dr. (b.11 Jan 1952)
  - sp: Becca Jean BARBER (m.13 Jun 1975)
    - 7. Luke Daniel WALCHER (b.4 Nov 1977)
    - 7. Joshua Mark WALCHER (b.9 Apr 1981)
    - 7. Paul Caleb WALCHER (b.22 Jan 1984)
- 6. Gerald Lynn WALCHER (b.2 Nov 1955)
  - sp: Martha ZUNIGA
- 6. Wallace Lee WALCHER (b.13 Jun 1960)
  - sp: Kathryn EDIGER (b.4 May 1960)
    - 7. Raymond WALCHER (b.20 Jun 1981)
    - 7. Shawn WALCHER (b.25 Oct 1984)
    - 7. Katy Sue WALCHER (b.10 Nov 1989)
    - 7. Bonnie WALCHER (b.4 May 1991)
    - 7. Samuel Nolin WALCHER (b.20 Mar 1994)

- 5. Herberta Wilene WALCHER (b.1 Aug 1924 d.5 Jun 1995)

- 4. Darno Lester WALCHER (b.13 Sep 1900)
  - sp: Lola V STUARD (b.2 Jun 1904)
- 4. Erma Gladys WALCHER (b.1 Sep)
  - sp: Leo Elpha ORR (b.14 Feb 1903 m.21 Aug 1926 d.1 Nov 1965)
- 4. Otto Clifford WALCHER (b.31 Mar 1904 d.29 Nov 1924)
  - sp: Never Married
- 4. Leonard Arthur WALCHER (b.7 Feb 1910 d.10 Aug 1975)
  - sp: Wilda Elizabeth BLASS (b.18 Oct 1909 m.20 Oct 1928)
- 4. Dollye Opal WALCHER (b.14 Dec 1912)
  - sp: Lloyd William DARRAH (b.2 Feb 1912 m.14 Dec 1937)
    - 5. Barbara LaDene DARRAH (b.1 Nov 1938)
      - sp: Neal Alan COMPTON (b.16 Feb 1932 m.10 Jun 1962)
        - 6. Annette Lynne COMPTON (b.21 Dec 1963)
        - 6. Maureen Ellen COMPTON (b.3 Oct 1967)
        - 6. Cynthia Diane COMPTON (b.25 Aug 1969)

- 2. Calvin WALCHER (b.1836)

- 2. Catherine WALCHER (b.1838)
- 2. Martin Luther WALCHER (b.1840)
  - sp: Julia Maria POLLARD (m.9 Aug 1860)
- 2. Margaret "Clementine" WALCHER (b.1842)
  - sp: Jefferson Leminsky HEFLEY (m.12 Oct 1865)

FAMILY GROUP No. _____ Husband's Full Name WALCHER, Albert Marion Beecher

This Information Obtained From: Fern WALCHER, Arnspiger Hyten, 9 Jun 1979

Husband's Data	Day Month Year	City, Town or Place	County or Province, etc.	State or Country	Add. Info. on Husband
Birth	4 May 1861	Shiloh		Mo.	
Chr'nd					
Mar.	7 Jan 1883	Perryville	Perry	Mo.	
Death	4 Mar 1939	Wellington	Sumner	Kans	
Burial					

Places of Residence

Occupation Farmer Church Affiliation 1st Day Adventist Military Rec.

Other wives, if any. No. (1) (2) etc. Make separate sheet for each mar.

His Father WALCHER, John Henry Mother's Maiden Name Welker, Elizabeth "Lucretia"

Wife's Full Maiden Name WYNN, Lidonia Alice

Wife's Data	Day Month Year	City, Town or Place	County or Province, etc.	State or Country	Add. Info. on Wife
Birth	11 Oct 1867	Perryville	Perry	Missouri	
Chr'nd					
Death	9 Jun 1951				
Burial		Pleasant Hill (Atteberry)	So. Wellington	Ks	

Compiler B. WALCHER FULTON

Address 2004 OSAGE

City, State BARTLESVILLE, OK

Date 3/81

Places of Residence

Occupation if other than Housewife Church Affiliation Lutheran - 1st Christian

Other husbands, if any. No. (1) (2) etc. Make separate sheet for each mar.

Her Father WYNN, Emmanuel Mother's Maiden Name Weber, Mary Ann

Sex	Children's Names in Full (Arrange in order of birth)	Children's Data	Day Month Year	City, Town or Place	County or Province, etc.	State or Country	Add. Info. on Children
F	1 WALCHER, Rosie May	Birth	Nov 1883				
	Full Name of Spouse*	Mar.					
		Death	1884				
		Burial					
M	2 WALCHER, George Winifred	Birth	22 Feb 1885	So. Haven	Sumner	Kans	
	Full Name of Spouse*	Mar.	28 Dec 1905	Perth	Sumner	Kans	
		Death	16 May 1958	Halstead	Harvey	Kans	
	Atteberry, Bessie Clementine	Burial		Pleasant Hill (Atteberry)	So. HAVEN	KS	
M	3 WALCHER, James IRA	Birth	21 Dec 1886				
	Full Name of Spouse*	Mar.	18 Aug 1905	Perth	Sumner	KS	or 1904?
		Death	21 Feb 1921				
	Denegar, Myra E.	Burial		Wellington	Sumner	Kans	
F	4 WALCHER, Effie Nellie	Birth	8 Sept 1888				
	Full Name of Spouse*	Mar.	7 Jan 1908				
		Death	10 Jan 1919				
	Crittenden, Fred M.	Burial					
F	5 WALCHER, Bessie Mary	Birth					
	Full Name of Spouse*	Mar.					
		Death		In Infancy			
		Burial					
M	6 WALCHER, Elmer Vernon	Birth	19 Jul 1890				
	Full Name of Spouse*	Mar.					
		Death	7 Mar 1911				20 yr. died
	20 years old	Burial					of flu
F	7 WALCHER, Lottie Pearl	Birth	23 Sept 1894	Near South Haven		Kansas	
	Full Name of Spouse*	Mar.	7 Oct. 1911				
		Death	18 Aug 1916				1915?
	Cottle, Merve W.	Burial		Pleasant Hill (Atteberry)	So. Wellington	Ks	
M	8 WALCHER, Orville John Henry	Birth	10 APR 1897				
	Full Name of Spouse*	Mar.	17 NOV 1917				
		Death	Feb 1977				
	Johnson, Annie S.	Burial		Braman		KS	(Cem)
F	9 WALCHER, Bertha Marie	Birth	22 Jul 1899	So. Haven	Sumner	Kans	Helen Fern
	Full Name of Spouse*	Mar.	22 Mar 1922				Ardis Faye
		Death					
	Miller, C. Oakley	Burial					
M	10 WALCHER, Robert Albert Vincent	Birth	28 Jun 1902	So. HAVEN	Sumner	Kans	Merle
	Full Name of Spouse*	Mar.	27 May 1933	Wichita	Sedgwick	Kans	Geniece
		Death					
	McCammon, Geraldine	Burial					

*If married more than once No. each mar. (1) (2) etc. and list in "Add. info. on children" column. Use reverse side for additional children, other notes, references or information.

Form A1. Copyright 1963 by The Everton Publishers, Inc. P.O. Box 368, Logan, Utah. Publishers of "THE EVERTON GENEALOGICAL HELPER." Send for a free catalogue with lists and full descriptions of many genealogical aids.

CHILDREN CONTINUATION SHEET for FAMILY GROUP No. ____

Form A11 Copyright 1963 by The Everton Publishers, Inc., P.O. Box 506, Logan, Utah. Publishers of THE GENEALOGICAL HELPER. Send for a free catalogue with lists and full descriptions of many genealogical aids.

Husband's full name WALCHER, Albert Marion Beecher

Wife's full maiden name Wynn, Lidonia Alice

Sex	Children's Names in Full (Arrange in order of birth)	Children's Data	Day Month Year	City, Town or Place	County or Province, etc.	State or Country	Add. Info. on Children
F	No. 11 WALCHER, Faye Alice	Birth	7 Jul 1904	South Haven		Kans.	
		Mar.					
	Full Name of Spouse Ate, Albert L.	Death	27 MAR 1927	Wellington	Sumner	Kans.	In childbirth
		Burial					
F	No. 12 WALCHER, Fern Geniece	Birth	11 NOV 1906	So. Haven	Sumner	KANS	Mar. Harley Hyten
		Mar.	18 JAN 1925	Wichita	Segwick	KANS	6 Nov 1965
	Full Name of Spouse Arnspiger, Eula F.	Death					
		Burial					
M	No. 13 WALCHER, Albert Marion	Birth					
		Mar.					
	Full Name of Spouse	Death	In Infancy				
		Burial					
	No. __	Birth					
		Mar.					
	Full Name of Spouse	Death					
		Burial					
	No. __	Birth					
		Mar.					
	Full Name of Spouse	Death					
		Burial					
	No. __	Birth					
		Mar.					
	Full Name of Spouse	Death					
		Burial					
	No. __	Birth					
		Mar.					
	Full Name of Spouse	Death					
		Burial					
	No. __	Birth					
		Mar.					
	Full Name of Spouse	Death					
		Burial					
	No. __	Birth					
		Mar.					
	Full Name of Spouse	Death					
		Burial					
	No. __	Birth					
		Mar.					
	Full Name of Spouse	Death					
		Burial					
	No. __	Birth					
		Mar.					
	Full Name of Spouse	Death					
		Burial					
	No. __	Birth					
		Mar.					
	Full Name of Spouse	Death					
		Burial					
	No. __	Birth					
		Mar.					
	Full Name of Spouse	Death					
		Burial					
	No. __	Birth					
		Mar.					
	Full Name of Spouse	Death					
		Burial					

#1

FAMILY GROUP No. _____

Husband's Full Name

This Information Obtained From:

Husband's Data	Day Month Year	City, Town or Place	County or Province, etc.	State or Country	Add. Info. on Husband
Birth					
Chr'nd					
Mar.					
Death					
Burial					

Places of Residence

Occupation Church Affiliation Military Rec.

Other wives, if any. No. (1) (2) etc.
Make separate sheet for each mar.

His Father Mother's Maiden Name

Wife's Full Maiden Name WALCHER, Rosie May

Wife's Data	Day Month Year	City, Town or Place	County or Province, etc.	State or Country	Add. Info. on Wife
Birth	Nov 1883				
Chr'nd					
Death	1884				
Burial					

Compiler

Address

City, State

Date

Places of Residence

Occupation if other than Housewife Church Affiliation

Other husbands, if any. No. (1) (2) etc.
Make separate sheet for each mar.

Her Father Mother's Maiden Name

Sex	Children's Names in Full (Arrange in order of birth)	Children's Data	Day Month Year	City, Town or Place	County or Province, etc.	State or Country	Add. Info. on Children
	1	Birth					
		Mar.					
	Full Name of Spouse*	Death					
		Burial					
	2	Birth					
		Mar.					
	Full Name of Spouse*	Death					
		Burial					
	3	Birth					
		Mar.					
	Full Name of Spouse*	Death					
		Burial					
	4	Birth					
		Mar.					
	Full Name of Spouse*	Death					
		Burial					
	5	Birth					
		Mar.					
	Full Name of Spouse*	Death					
		Burial					
	6	Birth					
		Mar.					
	Full Name of Spouse*	Death					
		Burial					
	7	Birth					
		Mar.					
	Full Name of Spouse*	Death					
		Burial					
	8	Birth					
		Mar.					
	Full Name of Spouse*	Death					
		Burial					
	9	Birth					
		Mar.					
	Full Name of Spouse*	Death					
		Burial					
	10	Birth					
		Mar.					
	Full Name of Spouse*	Death					
		Burial					

*If married more than once No. each mar. (1) (2) etc. and list in "Add. info. on children" column. Use reverse side for additional children, other notes, references or information.

Form A1. Copyright 1963 by The Everton Publishers, Inc.
P.O. Box 368, Logan, Utah. Publishers of "THE EVERTON'S GENEALOGICAL HELPER." Supply genealogists with lists and full descriptions of many genealogical aids.

BARBARA FULTON
1418 HICKORY
BARTLESVILLE, OKLA. 74003
PHONE 918-336-5398

#5

FAMILY GROUP No. _____ Husband's Full Name

This Information Obtained From:

Husband's Data	Day Month Year	City, Town or Place	County or Province, etc.	State or Country	Add. Info. on Husband
Birth					
Chr'nd					
Mar.					
Death					
Burial					

Places of Residence

Occupation Church Affiliation Military Rec.

Other wives, if any. No. (1) (2) etc.
Make separate sheet for each mar.

His Father Mother's Maiden Name

Wife's Full Maiden Name WALCHER, Bessie Mary

Wife's Data	Day Month Year	City, Town or Place	County or Province, etc.	State or Country	Add. Info. on Wife
Birth					
Chr'nd					
Death		In Infancy			
Burial					

Compiler

Address

City, State

Date

Places of Residence

Occupation if other than Housewife Church Affiliation

Other husbands, if any. No. (1) (2) etc.
Make separate sheet for each mar.

Her Father Mother's Maiden Name

Sex	Children's Names in Full (Arrange in order of birth)	Children's Data	Day Month Year	City, Town or Place	County or Province, etc.	State or Country	Add. Info. on Children
1		Birth					
	Full Name of Spouse*	Mar.					
		Death					
		Burial					
2		Birth					
	Full Name of Spouse*	Mar.					
		Death					
		Burial					
3		Birth					
	Full Name of Spouse*	Mar.					
		Death					
		Burial					
4		Birth					
	Full Name of Spouse*	Mar.					
		Death					
		Burial					
5		Birth					
	Full Name of Spouse*	Mar.					
		Death					
		Burial					
6		Birth					
	Full Name of Spouse*	Mar.					
		Death					
		Burial					
7		Birth					
	Full Name of Spouse*	Mar.					
		Death					
		Burial					
8		Birth					
	Full Name of Spouse*	Mar.					
		Death					
		Burial					
9		Birth					
	Full Name of Spouse*	Mar.					
		Death					
		Burial					
10		Birth					
	Full Name of Spouse*	Mar.					
		Death					
		Burial					

*If married more than once No. each mar. (1) (2) etc. and list in "Add. info. on children" column. Use reverse side for additional children, other notes, references or information.

Form A1 Copyright 1963 by The Everton Publishers, Inc., P.O. Box 368, Logan, Utah. Publishers of THE GENEALOGICAL HELPER. Send for a free catalogue with lists and full descriptions of many genealogical aids.

BARBARA FULTON
1418 HICKORY
BARTLESVILLE, OKLA. 7400
PHONE 918-336-5398

#13

FAMILY GROUP No. _____ Husband's Full Name WALCHER, Albert Marion

This Information Obtained From:

Husband's Data	Day Month Year	City, Town or Place	County or Province, etc.	State or Country	Add. Info. on Husband
Birth					
Chr'nd					
Mar.					
Death		In Infancy			
Burial					

Places of Residence

Occupation Church Affiliation Military Rec.

Other wives, if any. No. (1) (2) etc.
Make separate sheet for each mar.

His Father Mother's Maiden Name

Wife's Full Maiden Name

Wife's Data	Day Month Year	City, Town or Place	County or Province, etc.	State or Country	Add. Info. on Wife
Birth					
Chr'nd					
Death					
Burial					

Compiler

Address

City, State

Date

Places of Residence

Occupation if other than Housewife Church Affiliation

Other husbands, if any. No. (1) (2) etc.
Make separate sheet for each mar.

Her Father Mother's Maiden Name

Sex	Children's Names in Full (Arrange in order of birth)	Children's Data	Day Month Year	City, Town or Place	County or Province, etc.	State or Country	Add. Info. on Children
	1	Birth					
		Mar.					
	Full Name of Spouse*	Death					
		Burial					
	2	Birth					
		Mar.					
	Full Name of Spouse*	Death					
		Burial					
	3	Birth					
		Mar.					
	Full Name of Spouse*	Death					
		Burial					
	4	Birth					
		Mar.					
	Full Name of Spouse*	Death					
		Burial					
	5	Birth					
		Mar.					
	Full Name of Spouse*	Death					
		Burial					
	6	Birth					
		Mar.					
	Full Name of Spouse*	Death					
		Burial					
	7	Birth					
		Mar.					
	Full Name of Spouse*	Death					
		Burial					
	8	Birth					
		Mar.					
	Full Name of Spouse*	Death					
		Burial					
	9	Birth					
		Mar.					
	Full Name of Spouse*	Death					
		Burial					
	10	Birth					
		Mar.					
	Full Name of Spouse*	Death					
		Burial					

*If married more than once No. each mar. (1) (2) etc. and list in "Add. info. on children" column. Use reverse side for additional children, other notes, references or information.

Form A1. Copyright 1963 by The Everton Publishers, Inc., P.O. Box 368, Logan, Utah. Publishers of THE GENEALOGICAL HELPER. Send for a free catalogue with title and full descriptions of many genealogical aids.

BARBARA FULTON
1418 HICKORY
BARTLESVILLE, OKLA. 74003
PHONE 918-336-5398

F2

FAMILY GROUP No. _____

Husband's Full Name WALCHER, George Winifred

This Information Obtained From:
Gladys Walcher Miller
2620 Hiram
Wichita Ks 67217
5/79

Husband's Data	Day Month Year	City, Town or Place	County or Province, etc.	State or Country	Add. Info. on Husband
Birth	22 Feb 1885	Near So Haven	Sumner	KANS.	
Chr'nd					
Mar.	28 Dec 1905	Perth	Sumner	KANS.	
Death	16 May 1958	HALSTEAD	Harvey	KANS.	
Burial		Pleasant Hill (Atteberry)			

Places of Residence

Occupation Church Affiliation 1st Christian Military Rec.

Other wives, if any. No. (1) (2) etc. Make separate sheet for each mar.

His Father WALCHER, Mother's Maiden Name

Wife's Full Maiden Name Atteberry, Bessie Clementine

Wife's Data	Day Month Year	City, Town or Place	County or Province, etc.	State or Country	Add. Info. on Wife
Birth	9 Oct. 1887	Near Perth	Sumner	KANS.	
Chr'nd					
Death	30 Aug 1958	ARKANSAS City		KANS.	
Burial		Pleasant Hill (Atteberry)			

Compiler B. Fulton

Address 2004 OSAGE

City, State BARTLESVILLE OK

Date 3/81

Places of Residence

Occupation if other than Housewife Church Affiliation 1st Christian-Wellington

Other husbands, if any. No. (1) (2) etc. Make separate sheet for each mar.

Her Father Atteberry, Mother's Maiden Name

Sex	Children's Names in Full (Arrange in order of birth)	Children's Data	Day Month Year	City, Town or Place	County or Province, etc.	State or Country	Add. Info. on Children
F	1 WALCHER, Gladys Marie	Birth	20 Dec 1906	Near So Haven	Sumner	Kans	
	Full Name of Spouse* Miller, Raymond DeWitt	Mar.	13 Jan 1934				
		Death					
		Burial					
M	2 WALCHER, Lewis William	Birth	8 Apr 1908	Perth	Sumner	Kans	Sue A
	Full Name of Spouse* Bestgen, Betty J	Mar.	14 Jun 1958				James
		Death	14 Apr 19				
		Burial					
M	3 WALCHER, Harold Winford	Birth	1 Jan 1910	Perth	Sumner	Kans.	Dean
	Full Name of Spouse* Snow, Delma Jean	Mar.	19 JUL 1974	Wellington	SUMNER	Kans	Jay
		Death					DONNA
		Burial					
F	4 WALCHER, Vera "Irene"	Birth	13 Oct 1911				
	Full Name of Spouse* Never Married	Mar.					
		Death	6 Jan 1937	single	27 yrs. old.		
		Burial					
M	5 WALCHER, WAYNE Elbert	Birth	15 Aug 1914	RFD	Sumner	Kans	Douglas
	Full Name of Spouse* Thompson, Martha Jewell	Mar.	8 Sept 1940	Wichita	Sedgwick	Kans	Debra
		Death					
		Burial					
	6	Birth					
	Full Name of Spouse*	Mar.					
		Death					
		Burial					
	7	Birth					
	Full Name of Spouse*	Mar.					
		Death					
		Burial					
	8	Birth					
	Full Name of Spouse*	Mar.					
		Death					
		Burial					
	9	Birth					
	Full Name of Spouse*	Mar.					
		Death					
		Burial					
	10	Birth					
	Full Name of Spouse*	Mar.					
		Death					
		Burial					

*If married more than once No. each mar. (1) (2) etc. and list in "Add. info. on children" column. Use reverse side for additional children, other notes, references or information.

Form A1. Copyright 1963 by The Everton Publishers, Inc., P.O. Box 368, Logan, Utah. Publishers of THE GENEALOGICAL HELPER. Use only for personal exchange with lists and full descriptions of many genealogical aids.

#1

FAMILY GROUP No. _____

This Information Obtained From: Gladys Walcher Miller 1979 81-10200 W. Maple Apt 330D Wichita 67209

Husband's Full Name Raymond DeWitt Miller

Husband's Data	Day	Month	Year	City, Town or Place	County or Province, etc.	State or Country	Add. Info. on Husband
Birth	4	6	03	Wellington	Sumner	Kansas	Dr. of Optometry
Chr'nd							Retired
Mar.	13	1	34				in 1960
Death							
Burial							

Places of Residence 2620 Hiram - Wichita, Kans 67217

Occupation Retired Church Affiliation Presb. Military Rec.

Other wives, if any. No. (1) (2) etc. Make separate sheet for each mar.

His Father Perry E. Miller Mother's Maiden Name Birdie Fox

Wife's Full Maiden Name Gladys Marie Walcher

Wife's Data	Day	Month	Year	City, Town or Place	County or Province, etc.	State or Country	Add. Info. on Wife
Birth	20	12	06	Near So. Haven		Kans.	
Chr'nd							
Death							
Burial							

Compiler

Address

City, State

Date

Places of Residence 2620 Hiram Wichita, Kans 67217

Occupation if other than Housewife Church Affiliation 1st Christian

Other husbands, if any. No. (1) (2) etc. Make separate sheet for each mar.

Her Father George W. Walcher Mother's Maiden Name Bessie Cs.

Sex	Children's Names in Full (Arrange in order of birth)	Children's Data	Day	Month	Year	City, Town or Place	County or Province, etc.	State or Country	Add. Info. on Children
1	Donald Ray Miller	Birth	26	9	'35	Wichita	Sedgwick	Kans	
	Full Name of Spouse* Doris R. Taylor	Mar.							
		~~Death~~	18	5					
		~~Burial~~							
2	Marcia Ann Miller	Birth	28	3	'43	Wichita		Kans	
	Full Name of Spouse* Michael Nossaman	Mar.							
		~~Death~~							
		~~Burial~~							
3		Birth							
	Full Name of Spouse*	Mar.							
		Death							
		Burial							
4		Birth							
	Full Name of Spouse*	Mar.							
		Death							
		Burial							
5		Birth							
	Full Name of Spouse*	Mar.							
		Death							
		Burial							
6		Birth							
	Full Name of Spouse*	Mar.							
		Death							
		Burial							
7		Birth							
	Full Name of Spouse*	Mar.							
		Death							
		Burial							
8		Birth							
	Full Name of Spouse*	Mar.							
		Death							
		Burial							
9		Birth							
	Full Name of Spouse*	Mar.							
		Death							
		Burial							
10		Birth							
	Full Name of Spouse*	Mar.							
		Death							
		Burial							

*If married more than once No. each mar. (1) (2) etc. and list in "Add. info. on children" column. Use reverse side for additional children, other notes, references or information.

Form A1. Copyright 1963 by The Everton Publishers, Inc. P.O. Box 368, Logan, Utah. Publishers of THE GENEALOGICAL HELPER. Send for a free catalogue with lists and full descriptions of many genealogical aids.

Donald Miller 2681 Bahamas Way
Grand Junction Colo 81501

FAMILY GROUP No. _____

This Information Obtained From: Gladys Walcher Miller 1979

Husband's Full Name Donald Ray Miller

Husband's Data	Day	Month	Year	City, Town or Place	County or Province, etc.	State or Country	Add. Info. on Husband
Birth	26	9	35	Wichita	Sedgwick	Kansas	
Chr'nd							
Mar.	12	8	'61				
Death							
Burial							

Places of Residence 2681 Bahamas Way, Grand Junction, Colo.

Occupation Gov. Employee Church Affiliation Military Rec.

Other wives, if any. No. (1) (2) etc. Make separate sheet for each mar.

His Father Raymond D. Miller Mother's Maiden Name Gladys M. Walcher

Wife's Full Maiden Name Doris Raydean Taylor

Wife's Data	Day	Month	Year	City, Town or Place	County or Province, etc.	State or Country	Add. Info. on Wife
Birth	18	5	'40	Carthage		Mo.	
Chr'nd							
Death							
Burial							

Places of Residence 2681 Bahamas Way, Grand Junction, Colo.

Occupation if other than Housewife Public Relations Church Affiliation

Other husbands, if any. No. (1) (2) etc. Make separate sheet for each mar.

Her Father Edwin Taylor Mother's Maiden Name Midge Frentress

Compiler

Address

City, State

Date

Sex	Children's Names in Full (Arrange in order of birth)	Children's Data	Day	Month	Year	City, Town or Place	County or Province, etc.	State or Country	Add. Info. on Children
1	Lori Lee Miller	Birth	18	5	'62	Wichita	Sedgwick	Kans.	
	Full Name of Spouse*	Mar.							
		Death							
		Burial							
2	David Ray Miller	Birth	13	7	'63	Wichita	Sedgwick	Kans.	
	Full Name of Spouse*	Mar.							
		Death							
		Burial							
3		Birth							
	Full Name of Spouse*	Mar.							
		Death							
		Burial							
4		Birth							
	Full Name of Spouse*	Mar.							
		Death							
		Burial							
5		Birth							
	Full Name of Spouse*	Mar.							
		Death							
		Burial							
6		Birth							
	Full Name of Spouse*	Mar.							
		Death							
		Burial							
7		Birth							
	Full Name of Spouse*	Mar.							
		Death							
		Burial							
8		Birth							
	Full Name of Spouse*	Mar.							
		Death							
		Burial							
9		Birth							
	Full Name of Spouse*	Mar.							
		Death							
		Burial							
10		Birth							
	Full Name of Spouse*	Mar.							
		Death							
		Burial							

*If married more than once No. each mar. (1) (2) etc. and list in "Add. info. on children" column. Use reverse side for additional children, other notes, references or information.

Form A1. Copyright 1963 by The Everton Publishers, Inc., P.O. Box 368, Logan, Utah. Publishers of THE GENEALOGICAL HELPER. Send for a free catalogue with data and full descriptions of many genealogical aids.

FAMILY GROUP No. _____

This Information Obtained From: Gladys Walcker Miller 1979

Husband's Full Name Michael E. Nossaman

Husband's Data	Day	Month	Year	City, Town or Place	County or Province, etc.	State or Country	Add. Info. on Husband
Birth	11	4	48	Wichita		Kans.	
Chr'nd							
Mar.	2	4	'72				
Death							
Burial							

Places of Residence 7130 Village Dr. Prairie Village, Kans 66208

Occupation Public Relations Church Affiliation ~~Military Rec.~~

Other wives, if any. No. (1) (2) etc. Make separate sheet for each mar.

His Father Eugene E. Nossaman Mother's Maiden Name Dorothy Halley

Wife's Full Maiden Name Marcia Ann Miller

Wife's Data	Day	Month	Year	City, Town or Place	County or Province, etc.	State or Country	Add. Info. on Wife
Birth	28	3	'43	Wichita		Kans.	
Chr'nd							
Death							
Burial							

Compiler

Address

City, State

Date

Places of Residence 7130 Village Dr. Prairie Village, Kans 66208

Occupation if other than Housewife ~~Church Affiliation~~

Other husbands, if any. No. (1) (2) etc. Make separate sheet for each mar. Michael Sheridan

Her Father Raymond D. Miller Mother's Maiden Name Gladys M. Walcker

Sex	Children's Names in Full (Arrange in order of birth)	Children's Data	Day	Month	Year	City, Town or Place	County or Province, etc.	State or Country	Add. Info. on Children
F	1 Erin Michell Sheridan	Birth	30	11	67	Wichita		Kans	
	Full Name of Spouse*	Mar.							
		Death							
		Burial							
	2	Birth							
	Full Name of Spouse*	Mar.							
		Death							
		Burial							
	3	Birth							
	Full Name of Spouse*	Mar.							
		Death							
		Burial							
	4	Birth							
	Full Name of Spouse*	Mar.							
		Death							
		Burial							
	5	Birth							
	Full Name of Spouse*	Mar.							
		Death							
		Burial							
	6	Birth							
	Full Name of Spouse*	Mar.							
		Death							
		Burial							
	7	Birth							
	Full Name of Spouse*	Mar.							
		Death							
		Burial							
	8	Birth							
	Full Name of Spouse*	Mar.							
		Death							
		Burial							
	9	Birth							
	Full Name of Spouse*	Mar.							
		Death							
		Burial							
	10	Birth							
	Full Name of Spouse*	Mar.							
		Death							
		Burial							

*If married more than once No. each mar. (1) (2) etc. and list in "Add. info. on children" column. Use reverse side for additional children, other notes, references or information.

Form 41. Copyright 1983 by The Everton Publishers, Inc. P.O. Box 368, Logan, Utah 84321. Publisher of THE GENEALOGICAL HELPER. Send for a free catalogue with lists and full descriptions of many genealogical aids.

Ancestor Chart

Name of Compiler _____

Address _____

City, State _____

Date _____

Person No. 1 on this chart is the same person as No. ____ on chart No. ____.

Chart No. ____

b. Date of Birth
p.b. Place of Birth
m. Date of Marriage
d. Date of Death
p.d. Place of Death

4 WALCHER, Albert Marion (Father of No. 2)
b. 4 May 1861 Beecher
p.b. Shiloh, MO.
m. 7 Jan. 1883 Perryville, MO.
d. 4 Mar. 1939
p.d Wellington, Sumner, KS.

2 WALCHER, George Winifred (Father of No. 1)
b. 22 Feb 1885
p.b. South HAVEN, Sumner, KS
m. 28 Dec 1905
d. 16 May 1958
p.d Halsted, KS p.b. Plesant Hill Cem. Rural So. HAVEN KS.

5 Wynn, Lidonia Alice (Mother of No. 2)
b. 11 Oct 1867
p.b. Perryville, MO.
d. 9 Jun 1951
p.d. ? p.b. Plesant Hill Cem. Rural So HAVEN, KS.

1 WALCHER, Lewis W.
b. 8 Apr. 1908
p.b. Perth, Sedgwick, KS
m.
d.
p.d.

6 Atheberry, (Father of No. 3)
b.
p.b.
m.
d.
p.d

3 Atheberry, Bessie Clementine (Mother of No. 1)
b. 9. Oct. 1887
p.b. Perth, Sumner, KS.
d. 30 Aug 1958
p.d. Arkansas City KS p.b Plesant Hill Cem.

7 (Mother of No. 3)
b.
p.b.
d.
p.d.

(Spouse of No. 1)
b. d.
p.b. p.d.

8 WALCHER, John Henry (Father of No. 4)
b. 6 Nov 1833 SO. CAR.
p.b.
m.
d. 2 JUL 1868
p.d Jefferson Co. KS

9 WELKER, Elizabeth "Lucretia" (Mother of No. 4)
b. 20 May 1839
p.b. Perry Co. MO.
d. 12 Dec. 1878
p.d Rural So. HAVEN, KS
p.B. Pleasant Hill KS.

10 Wynn, (Father of No. 5)
b.
p.b.
m.
d.
p.d

11 (Mother of No. 5)
b.
p.b.
d.
p.d.

12 Atheberry, (Father of No. 6)
b.
p.b.
m.
d.
p.d

13 (Mother of No. 6)
b.
p.b.
d.
p.d.

14 (Father of No. 7)
b.
p.b.
m.
d.
p.d

15 (Mother of No. 7)
b.
p.b.
d.
p.d.

16 WALCHER, (Father of No. 8, Cont. on chart No. ____)
b.
m.
d.

17 (Mother of No. 8, Cont. on chart No. ____)
b.
d.

18 WELKER, Daniel (Father of No. 9, Cont. on chart No. ____)
b.
m.
d.

19 Rebecca (Mother of No. 9, Cont. on chart No. ____)
b.
d.

20 Wynn, (Father of No. 10, Cont. on chart No. ____)
b.
m.
d.

21 (Mother of No. 10, Cont. on chart No. ____)
b.
d.

22 (Father of No. 11, Cont. on chart No. ____)
b.
m.
d.

23 (Mother of No. 11, Cont. on chart No. ____)
b.
d.

24 (Father of No. 12, Cont. on chart No. ____)
b.
m.
d.

25 (Mother of No. 12, Cont. on chart No. ____)
b.
d.

26 (Father of No. 13, Cont. on chart No. ____)
b.
m.
d.

27 (Mother of No. 13, Cont. on chart No. ____)
b.
d.

28 (Father of No. 14, Cont. on chart No. ____)
b.
m.
d.

29 (Mother of No. 14, Cont. on chart No. ____)
b.
d.

30 (Father of No. 15, Cont. on chart No. ____)
b.
m.
d.

31 (Mother of No. 15, Cont. on chart No. ____)
b.
d.

Form A2. Copyright 1963 by The Everton Publishers, Inc., P.O. Box 368, Logan, Utah, publishers of THE GENEALOGICAL HELPER. Send for a free catalogue with lists and full descriptions of many genealogical aids.

Name of Decedent _____

Address _____

City, State _____

Date _____

WALCHER, Albert Henry

b. 4 May 1861 Belleville

p.o. Smith, MO.

m. 7 Jan. 1883 Perryville, MO.

d. 4 Apr. 1937

p.o. Wellington, Sumner, Ks.

WALCHER, George William

b. 22 Feb 1888

p.o. South Haven, Sumner, Ks

m. 29 Dec. 1905

d. 10 May 1958

p.o. Haisted, Ks p.o. Mount Hope, Ks.

WALCHER, Lydia Alice

b. 11 Oct. 1867

p.o. Perryville, MO.

d. 9 Jun 1951

p.o. Pleasant Hill Cem. Sumner Co. Haven, Ks.

WALCHER, Lewis W.

b. 8 Apr 1908

p.o. Perth, Sedgwick, Ks

WALCHER, John Henry

b. 6 Nov 1835 Sc. Car.

d. 2 Jun. 1907

p.o. Jefferson Co. Ks

WALCHER, Daniel

WALCHER, Elizabeth "Lucretia"

b. 26 May 1837

p.o. Perry Co. MO.

d. 12 Dec. 1918

p.o. Burrton, Sumner, Ks

p.o. Nickerson, Rice Ks.

WYAN,

WYAN,

WYAN,

Family Group Sheet

Husband's Full Name WALCHER, LEWIS William **Chart No.**

Husband's Data	Day Month Year	City, Town or Place	County or Province, etc.	State or Country	Add. Info. on Husband
Birth	14 Apr. 1908	Perth	Sumner	KS	
Chr'nd	15 Feb. 1936				
Marr.					
Death	14 Apr 1986				
Burial	WICHITA				

Places of Residence

Occupation Church Affiliation Military Rec. NONE

Other wives, if any. No. (1) (2) etc.
Make separate sheet for each marr.

His Father WALCHER, GEORGE WINIFRED Mother's Maiden Name ATTEBERRY, BESSIE CLEMENTINE

Wife's Full Maiden Name WALTRIP ~~[illegible]~~. ROWENA N.M.N.

Wife's Data	Day Month Year	City, Town or Place	County or Province, etc.	State or Country	Add. Info. on Wife
Birth	29 Apr. 1912	ELDON	CHEROKEE CO.	OKLA.	
Chr'nd	Baptist				
Death					
Burial					

Places of Residence FRESNO, CA.

Occupation TELE. OP. Church Affiliation Military Rec.

Other husbands, if any. No. (1) (2) etc.
Make separate sheet for each marr.

Her Father WALTRIP, WALKER WAYNE Mother's Maiden Name SULLIVAN, SUSAN 1/2 CHEROKEE

Sex	Children's Names in Full (Arranged in order of birth)	Children's Data	Day Month Year	City, Town or Place	County or Province, etc.	State or Country	Add. Info on Children
F	1 WALCHER, Sue Adele	Birth	25 Mar 1941	WICHITA	SEDGWICK	KS	
	Full Name of Spouse	Marr.					
		Death					
		Burial					
M	2 WALCHER, James Drew	Birth	8 Jun 1943	WICHITA	SEDGWICK	KS	
	Full Name of Spouse	Marr.					
		Death					
		Burial					
	3	Birth					
	Full Name of Spouse	Marr.					
		Death					
		Burial					
	4	Birth					
	Full Name of Spouse	Marr.					
		Death					
		Burial					
	5	Birth					
	Full Name of Spouse	Marr.					
		Death					
		Burial					
	6	Birth					
	Full Name of Spouse	Marr.					
		Death					
		Burial					
	7	Birth					
	Full Name of Spouse	Marr.					
		Death					
		Burial					
	8	Birth					
	Full Name of Spouse	Marr.					
		Death					
		Burial					

Compiler Notes:

Address

City, State, Zip

Date

P.O. Box 368, Logan, UT 84321. Publishers of *The Genealogical Helper*. Send for a free catalogue with list and full descriptions of many genealogical aids.

Husband's Full Name _____

Family Group Sheet

Husband's Full Name OLIVERA, Jerry **Chart No.**

Husband's Data	Day Month Year	City, Town or Place	County or Province, etc.	State or Country	Add. Info. on Husband
Birth	4 12 41	TRANQUILLITY	[redacted] FRESNO	CA.	
Chr'nd	CATHOLIC				
Marr.	1 11 . 64				
Death					
Burial					

Places of Residence TRANQUILLITY

Occupation FARMER Church Affiliation CATHOLIC Military Rec. NONE

Other wives, if any. No. (1) (2) etc.
Make separate sheet for each marr.

His Father Mother's Maiden Name

Wife's Full Maiden Name WALCHER, SUSAN ADELE

Wife's Data	Day Month Year	City, Town or Place	County or Province, etc.	State or Country	Add. Info. on Wife
Birth	25 Mar 1941	WICHITA	SEDGWICK	KS	married
Chr'nd	Methodist				Gore, BILL
Death					date: 7-5-78
Burial					

Places of Residence KERMAN, CA. 12311 W. NIELSEN 93630

Occupation BK Keeper Church Affiliation CATHOLIC Military Rec.

Other husbands, if any. No. (1) (2) etc.
Make separate sheet for each marr.

Her Father WALCHER, LEWIS W Mother's Maiden Name ROWENA WALTRIP (N.MN.)

Sex	Children's Names in Full (Arranged in order of birth)	Children's Data	Day Month Year	City, Town or Place	County or Province, etc.	State or Country	Add. Info on Children
M	1 OLIVERA Jeffrey Alan	Birth	25 Apr 19[redacted]66				
		Marr.	4 MAY [redacted]	1991			
	Full Name of Spouse	Death					
	Huddleston Anastacia	Burial					
	2	Birth					
		Marr.					
	Full Name of Spouse	Death					
		Burial					
	3	Birth					
		Marr.					
	Full Name of Spouse	Death					
		Burial					
	4	Birth					
		Marr.					
	Full Name of Spouse	Death					
		Burial					
	5	Birth					
		Marr.					
	Full Name of Spouse	Death					
		Burial					
	6	Birth					
		Marr.					
	Full Name of Spouse	Death					
		Burial					
	7	Birth					
		Marr.					
	Full Name of Spouse	Death					
		Burial					
	8	Birth					
		Marr.					
	Full Name of Spouse	Death					
		Burial					

Compiler Notes:

Address

City, State, Zip

Date

P.O. Box 68, Logan, UT 84321. Publishers of The Genealogical Helper. Send for a free catalogue with list and full descriptions of many genealogical aids.

Husband's Full Name _____

Family Group Sheet

Husband's Full Name WALCHER, James DREW **Chart No.**

Husband's Data	Day Month Year	City, Town or Place	County or Province, etc.	State or Country	Add. Info. on Husband
Birth	8 Jun 1943	WICHITA	SEDGWICK	KS	
Chr'nd	METHODIST				
Marr.	NOT MARRIED				
Death					
Burial					

Places of Residence 4222 N. Van Ness Blvd. FRESNO, CA.

Occupation DESIGNER Church Affiliation NONE Military Rec. NONE

Other wives, if any. No. (1) (2) etc.
Make separate sheet for each marr.

His Father WALCHER, LEWIS W Mother's Maiden Name ROWENA (N.M.N.) WALTRIP

Wife's Full Maiden Name

Wife's Data	Day Month Year	City, Town or Place	County or Province, etc.	State or Country	Add. Info. on Wife
Birth					
Chr'nd					
Death					
Burial					

Places of Residence

Occupation Church Affiliation Military Rec.

Other husbands, if any. No. (1) (2) etc.
Make separate sheet for each marr.

Her Father Mother's Maiden Name

Sex	Children's Names in Full (Arranged in order of birth)	Children's Data	Day Month Year	City, Town or Place	County or Province, etc.	State or Country	Add. Info on Children
	1	Birth					
		Marr.					
	Full Name of Spouse	Death					
		Burial					
	2	Birth					
		Marr.					
	Full Name of Spouse	Death					
		Burial					
	3	Birth					
		Marr.					
	Full Name of Spouse	Death					
		Burial					
	4	Birth					
		Marr.					
	Full Name of Spouse	Death					
		Burial					
	5	Birth					
		Marr.					
	Full Name of Spouse	Death					
		Burial					
	6	Birth					
		Marr.					
	Full Name of Spouse	Death					
		Burial					
	7	Birth					
		Marr.					
	Full Name of Spouse	Death					
		Burial					
	8	Birth					
		Marr.					
	Full Name of Spouse	Death					
		Burial					

Compiler	Notes:
Address	
City, State, Zip	
Date	

Form A100. Family Group Sheet by The Everton Publishers, P.O. Box 368, Logan, UT 84321. Publishers of *The Genealogical Helper*. Send for a free catalogue with list and full descriptions of many genealogical aids.

Husband's Full Name _____

Family Group Sheet

Husband's Full Name Walcher, Lewis William **Chart No.**

Husband's Data	Day Month Year	City, Town or Place	County or Province, etc.	State or Country	Add. Info. on Husband
Birth	4 Apr. 1908	Perth	Sumner	KS	
Chr'nd					
Marr.	6 Jun 1958				
Death	14 Apr 86				
Burial	Wichata				

Places of Residence

Occupation Church Affiliation Military Rec. NONE

Other wives, if any. No. (1) (2) etc.
Make separate sheet for each marr.

His Father Walcher, George Winifred Mother's Maiden Name Atteberry, Bessie Clementine

Wife's Full Maiden Name Bestgen, Betty J.

Wife's Data	Day Month Year	City, Town or Place	County or Province, etc.	State or Country	Add. Info. on Wife
Birth	29 Feb 1924	WICHITA	SEDGWICK	KS	
Chr'nd	Catholic				
Death					
Burial					

Places of Residence Wichita

Occupation Church Affiliation CATHOLIC Military Rec.

Other husbands, if any. No. (1) (2) etc.
Make separate sheet for each marr.

Her Father Bestgen, John W. Mother's Maiden Name , Edna L.

Sex	Children's Names in full (Arranged in order of birth)	Children's Data	Day Month Year	City, Town or Place	County or Province, etc.	State or Country	Add. Info on Children
	1 —NONE—	Birth					
		Marr.					
	Full Name of Spouse	Death					
		Burial					
	2	Birth					
		Marr.					
	Full Name of Spouse	Death					
		Burial					
	3	Birth					
		Marr.					
	Full Name of Spouse	Death					
		Burial					
	4	Birth					
		Marr.					
	Full Name of Spouse	Death					
		Burial					
	5	Birth					
		Marr.					
	Full Name of Spouse	Death					
		Burial					
	6	Birth					
		Marr.					
	Full Name of Spouse	Death					
		Burial					
	7	Birth					
		Marr.					
	Full Name of Spouse	Death					
		Burial					
	8	Birth					
		Marr.					
	Full Name of Spouse	Death					
		Burial					

Compiler From Jim Walcher
Address
City, State, Zip Fresno CA
Date

Notes:

Form A100. Family Group Sheet by The Everton Publishers, P.O. Box 368, Logan, UT 84321. Publishers of *The Genealogical Helper*. Send for a free catalogue with list and full descriptions of many genealogical aids.

Husband's Full Name WALCHER, LEWIS W.

#3

FAMILY GROUP No.

This Information Obtained From:

Husband's Full Name Harold Winford Walcher

Husband's Data	Day	Month	Year	City, Town or Place	County or Province, etc.	State or Country	Add. Info. on Husband
Birth	1	1	10	Perth	Sumner	Kansas	
Chr'nd							
Mar.	19	7	74	Wellington	Sumner	Kansas	
Death							
Burial							

Places of Residence

Occupation retired Church Affiliation Christian Military Rec.

Other wives, if any. No. (1) (2) etc. Make separate sheet for each mar. Hatton, Mabel

His Father George Winford Walcher Mother's Maiden Name Bessie Clementine ~~Attebery~~

Wife's Full Maiden Name Delma Jean Snow

Wife's Data	Day	Month	Year	City, Town or Place	County or Province, etc.	State or Country	Add. Info. on Wife
Birth	11	7	18	Richland	Canadian	Oklahoma	
Chr'nd							
Death							
Burial							

Compiler

Address

City, State

Date

Places of Residence

Occupation if other than Housewife Reg. of Deeds Church Affiliation Christian

Other husbands, if any. No. (1) (2) etc. Make separate sheet for each mar.

Her Father Jean E. Snow Mother's Maiden Name Jennie May Fitzgerald

Sex	Children's Names in Full (Arrange in order of birth)	Children's Data	Day	Month	Year	City, Town or Place	County or Province, etc.	State or Country	Add. Info. on Children
1	Dean Willis Walcher	Birth	8	8	40	Wellington	Sumner	Kansas	Jimmie
	Full Name of Spouse* Barbara	Mar.							Shari
		Death							Jaime
		Burial							Cory
2	Jay Richard Walcher	Birth	10	11	47	Wellington	Sumner	Kansas	
	Full Name of Spouse*	Mar.							
		Death	10	11	47				
		Burial							
3	Donna Lou Walcher	Birth	20	12	48	Wellington	Sumner	Kansas	Joy Lynne
	Full Name of Spouse* Karol Harryman	Mar.							Jason Allen
		Death							
		Burial							
4		Birth							
	Full Name of Spouse*	Mar.							
		Death							
		Burial							
5		Birth							
	Full Name of Spouse*	Mar.							
		Death							
		Burial							
6		Birth							
	Full Name of Spouse*	Mar.							
		Death							
		Burial							
7		Birth							
	Full Name of Spouse*	Mar.							
		Death							
		Burial							
8		Birth							
	Full Name of Spouse*	Mar.							
		Death							
		Burial							
9		Birth							
	Full Name of Spouse*	Mar.							
		Death							
		Burial							
10		Birth							
	Full Name of Spouse*	Mar.							
		Death							
		Burial							

*If married more than once No. each mar. (1) (2) etc. and list in "Add. info. on children" column. Use reverse side for additional children, other notes, references or information.

Form A1. Copyright 1963 by The Everton Publishers, Inc. P.O. Box 368, Logan, Utah. Publishers of THE GENEALOGICAL HELPER. Send for a free catalogue with title and full descriptions of many genealogical aids.

Rec'd 21 Sept 1982

Harold & Delma WALCHER
723 No. C
Wellington, Ks 67152

FAMILY GROUP No. _____ **Husband's Full Name** Willis Dean Walcher

This Information Obtained From:

Husband's Data	Day	Month	Year	City, Town or Place	County or Province, etc.	State or Country	Add. Info. on Husband
Birth	6	8	40	Wellington	Sumner	Kansas	
Chr'nd							
Mar.	25	7	70	Reno		Nevada	
Death							
Burial							

Places of Residence 923 S. Washington, Wellington Ks

Occupation oil field pumper Church Affiliation Baptist Military Rec.

Other wives, if any. No. (1) (2) etc. Make separate sheet for each mar. #1 Julia Long

His Father Harold Walcher Mother's Maiden Name Hatton, Mabel

#2 **Wife's Full Maiden Name** Barbara ENCINAS

Wife's Data	Day	Month	Year	City, Town or Place	County or Province, etc.	State or Country	Add. Info. on Wife
Birth	4	9	48	Oakland	Alameda	Calif	
Chr'nd							
Death							
Burial							

Compiler Barbara Walcher Places of Residence

Address 923 S. Washington Occupation if other than Housewife None Church Affiliation Baptist

City, State Wellington, Ks Other husbands, if any. No. (1) (2) etc. Make separate sheet for each mar.

Date 4-18-82 Her Father Harry Encinas Mother's Maiden Name Gala Morillo

Form A1 Copyright 1963 by The Everton Publishers, Inc. P.O. Box 368, Logan, Utah. Publishers of THE GENEALOGICAL HELPER. Send for a free catalogue with lists and full descriptions of many genealogical aids.

Sex	Children's Names in Full (Arrange in order of birth)	Children's Data	Day	Month	Year	City, Town or Place	County or Province, etc.	State or Country	Add. Info. on Children
F	1 Jacquline Faye	Birth	25	8	61	San Jose	Santa Clara	Calif	Gregg Schaefer Jr.
	Full Name of Spouse* Gregg Schaefer	Mar.	14	8	78	"	"		14-6-79
		Death							
		Burial							
M	2 David Dean	Birth	1	10	69	San Jose	Santa Clara	Calif	
	Full Name of Spouse*	Mar.							
		Death							
		Burial							
M	3 James Dean	Birth	23	8	71	Hayward	Alameda	Calif	
	Full Name of Spouse*	Mar.							
		Death							
		Burial							
F	4 Shani Lynn	Birth	21	5	73	Wellington	Sumner	Kansas	
	Full Name of Spouse*	Mar.							
		Death							
		Burial							
F	5 Jaime Jean	Birth	23	10	76	Wellington	Sumner	Kansas	
	Full Name of Spouse*	Mar.							
		Death							
		Burial							
M	6 Cory Dean	Birth	5	11	79	Wellington	Sumner	Kansas	
	Full Name of Spouse*	Mar.							
		Death							
		Burial							
	7	Birth							
	Full Name of Spouse*	Mar.							
		Death							
		Burial							
	8	Birth							
	Full Name of Spouse*	Mar.							
		Death							
		Burial							
	9	Birth							
	Full Name of Spouse*	Mar.							
		Death							
		Burial							
	10	Birth							
	Full Name of Spouse*	Mar.							
		Death							
		Burial							

*If married more than once No. each mar. (1) (2) etc. and list in "Add. info. on children" column. Use reverse side for additional children, other notes, references or information.

Wayne
Info
copied for
Carol

Need Info on:

Blaine →

~~Albin~~

~~Carl Ara~~ ...?

Carl Ara ?

#1

FAMILY GROUP No. _____

This Information Obtained From:

Husband's Full Name Earl Ira Walcher

Husband's Data	Day Month Year	City, Town or Place	County or Province, etc.	State or Country	Add. Info. on Husband
Birth	13-4-1906	Wellington	Sumner	Kansas	
Chr'nd		Wichita	Sedgwick	"	
Mar.	15-1-1935				
Death	10-3-1977	Wichita	"	"	
Burial	13-3-1977	Wellington	Sumner	"	

Places of Residence Southgate, Ca

Occupation Construction / Church Affiliation / Military Rec.

Other wives, if any. No. (1) (2) etc. Make separate sheet for each mar. Heavy Equipment

His Father James Ira Walcher Mother's Maiden Name Myra E. Renegar

Wife's Full Maiden Name Alice Joyce Haley

Wife's Data	Day Month Year	City, Town or Place	County or Province, etc.	State or Country	Add. Info. on Wife
Birth	28-11-	Wellington	Sumner	Kansas	
Chr'nd					
Death	1974	Wichita			
Burial					

Places of Residence Southgate, Ca.

Occupation if other than Housewife / Church Affiliation

Other husbands, if any. No. (1) (2) etc. Make separate sheet for each mar.

Her Father / Mother's Maiden Name

Compiler

Address

City, State

Date

Sex	Children's Names in Full (Arrange in order of birth)	Children's Data	Day Month Year	City, Town or Place	County or Province, etc.	State or Country	Add. Info. on Children
	1	Birth					
		Mar.					
	Full Name of Spouse*	Death					
	No children	Burial					
	2	Birth					
		Mar.					
	Full Name of Spouse*	Death					
		Burial					
	3	Birth					
		Mar.					
	Full Name of Spouse*	Death					
		Burial					
	4	Birth					
		Mar.					
	Full Name of Spouse*	Death					
		Burial					
	5	Birth					
		Mar.					
	Full Name of Spouse*	Death					
		Burial					
	6	Birth					
		Mar.					
	Full Name of Spouse*	Death					
		Burial					
	7	Birth					
		Mar.					
	Full Name of Spouse*	Death					
		Burial					
	8	Birth					
		Mar.					
	Full Name of Spouse*	Death					
		Burial					
	9	Birth					
		Mar.					
	Full Name of Spouse*	Death					
		Burial					
	10	Birth					
		Mar.					
	Full Name of Spouse*	Death					
		Burial					

*If married more than once No. each mar. (1) (2) etc. and list in "Add. info. on children" column. Use reverse side for additional children, other notes, references or information.

Form A1. Copyright 1963 by The Everton Publishers, Inc. P.O. Box 368, Logan, Utah. FAMILY GROUP RECORD. GENEALOGICAL HELPER. Send for a free catalogue with lists and full descriptions of many genealogical aids.

#2

FAMILY GROUP No. _____ **Husband's Full Name** Ulysses Roosevelt Nicholson

This Information Obtained From:

Husband's Data	Day Month Year	City, Town or Place	County or Province, etc.	State or Country	Add. Info. on Husband
Birth	11-1-1903	Okeene,	Blaine County	Oklahoma	4 children
Chr'nd					
Mar.	16-1-1927	Arkansas City	Baptist Parsonage	Kansas	
Death	10-4-1973	Blackwell	Odd Fellows cemetery	Oklahoma	
Burial	13-4-1973	Block 196	Lot 1	Space 4	

Places of Residence

Occupation Lumberman Church Affiliation Baptist Military Rec. none

Other wives, if any. No. (1) (2) etc. Make separate sheet for each mar.

His Father James Newton N. Mother's Maiden Name Todd, Mary Elizabeth

Wife's Full Maiden Name Elfreda Marie Walker

Wife's Data	Day Month Year	City, Town or Place	County or Province, etc.	State or Country	Add. Info. on Wife
Birth	8-10-1908	Wellington	Sumner	Kansas	
Chr'nd	1920	Methodist	St. Haven		
Death	30 Aug 1990				
Burial	1 Sept 1990	Blackwell	Kay	OK	

Compiler Elfreda Nicholson

Address 1810 S. MAIN

City, State Blackwell, OK 74631

Date 4/82

Places of Residence listed below plus 8 others!

Occupation if other than Housewife Church Affiliation Methodist

Other husbands, if any. No. (1) (2) etc. Make separate sheet for each mar.

Her Father James Ira Walker Mother's Maiden Name Myra Venegar

Sex	Children's Names in Full (Arrange in order of birth)	Children's Data	Day Month Year	City, Town or Place	County or Province, etc.	State or Country	Add. Info. on Children
M	1 Dale Arron	Birth	4-12-1936	Blackwell	Kay	Oklahoma	Myra-Janette
	Full Name of Spouse* Jane Ann Black	Mar.	25-7-1959	Farmington	New Mex	-	Judy-Bruce
		Death					Todd-Mark
		Burial					Brian
M	2 J. T. Eo	Birth	12-8-1933	Avard	Woods	Oklahoma	Nancy-Steven
	Full Name of Spouse* Karen Gribble	Mar.	11-13-1979	Wellington		Kansas	Larry-His
		Death	15 Oct 1990	Lovell	Big Horn	WY	marriage
		Burial		Blackwell	Kay	OK	Michael Hayne
M	3 Robert Joe	Birth	8-23-1939	Burrton		Kansas	Sheely Jo
	Full Name of Spouse* Carolyn K. Pennington	Mar.	8-8-1956	Miami		Oklahoma	Linda Kay
		Death					Victor Rory
		Burial					
M	4 Victor Alvin	Birth	16-12-1941	Stafford		Kansas	Forrest
	Full Name of Spouse* Diane Schmidt	Mar.	10-10-1970	Canton		Ohio	Cameron
		Death					Sarah
		Burial					Marie
M	5 Myron N.	Birth	8-13-1945	Ransom		Kansas	Craig James
	Full Name of Spouse* Elaine Cook	Mar.	31-12-1978	Blackwell		Oklahoma	
		Death					
		Burial					
	6	Birth					
	Full Name of Spouse*	Mar.					
		Death					
		Burial					
	7	Birth					
	Full Name of Spouse*	Mar.					
		Death					
		Burial					
	8	Birth					
	Full Name of Spouse*	Mar.					
		Death					
		Burial					
	9	Birth					
	Full Name of Spouse*	Mar.					
		Death					
		Burial					
	10	Birth					
	Full Name of Spouse*	Mar.					
		Death					
		Burial					

*If married more than once No. each mar. (1) (2) etc. and list in "Add. info. on children" column. Use reverse side for additional children, other notes, references or information.

Form A1. Copyright 1963 by The Everton Publishers, Inc. Box 368, Logan, Utah. Publishers of THE EVERTON REPORT. Permission to reproduce with lists and full descriptions of many genealogical aids.

FAMILY GROUP No. _____ Husband's Full Name Nicholson, Dale Aruon

This Information Obtained From:

1994
Dale Aaron Nicholson
2406 E. Encanto
Mesa AZ 85213

Husband's Data	Day Month Year	City, Town or Place	County or Province, etc.	State or Country	Add. Info. on Husband
Birth	4 Dec 30	Blackwell	Kay	Okla.	
Chr'nd					
Mar.	25 July 1959	Farmington	San Juan	N.M.	
Death					
Burial					

Places of Residence Kayenta Az.
Occupation Guidance Supr. Church Affiliation L.D.S. Military Rec. AF
Other wives, if any. No. (1) (2) etc. Make separate sheet for each mar.
His Father Ulysses Roosevelt Mother's Maiden Name Elfreeda Walcher

Wife's Full Maiden Name Black, Jane Ann

Wife's Data	Day Month Year	City, Town or Place	County or Province, etc.	State or Country	Add. Info. on Wife
Birth	29 June 1938	Ignacio	San Juan	Colo	
Chr'nd					
Death					
Burial					

Compiler
Address
City, State
Date

Places of Residence Kayenta, Az.
Occupation if other than Housewife owner-Business Church Affiliation L.D.S.
Other husbands, if any. No. (1) (2) etc. Make separate sheet for each mar.
Her Father Loren Black Mother's Maiden Name Iona Jensen

Form A1. Copyright 1963 by The Everton Publishers, Inc. P.O. Box 368, Logan, Utah. Publishers of THE EVERTON REPORT. Use this form in conjunction with lists and full descriptions of many genealogical aids.

Sex	Children's Names in Full (Arrange in order of birth)	Children's Data	Day Month Year	City, Town or Place	County or Province, etc.	State or Country	Add. Info. on Children
M	1 Dale Aruon, Jr.	Birth	29 Feb 1960	Farmington	San Juan	N.M.	
	Full Name of Spouse* Never married —	Mar.					
		Death					
		Burial					
F	2 Myra Ann	Birth	26 Oct 1961	Farmington	San Juan	N.M.	
	Full Name of Spouse* Rogers, Ross Wall	Mar.	23 May 1985	Phoenix	Maricopa	AZ	
		Death					
		Burial					
F	3 Mary Annette	Birth	9 Feb 1963	Farmington	San Juan	N.M.	
	Full Name of Spouse* Steven E. Leipold (div)	Mar.	20 Mar 1982	Mesa	Maricopa	Az.	
		Death					
		Burial					
M	4 Bruce Norman	Birth	2 Apr 1964	Farmington	San Juan	N.M.	
	Full Name of Spouse* Never married	Mar.					
		Death					
		Burial					
M	5 Todd Alan	Birth	21 July 1966	Farmington	San Juan	N.M.	
	Full Name of Spouse* Bichard, Michelle Denieee	Mar.					
		Death					
		Burial					
M	6 Mark Ulysses	Birth	17 Feb 1969	Farmington	San Juan	N.M.	
	Full Name of Spouse*	Mar.					
		Death					
		Burial					
M	7 Brian Lynn	Birth	19 June 1971	Farmington	San Juan	N.M.	
	Full Name of Spouse*	Mar.					
		Death					
		Burial					
	8	Birth					
	Full Name of Spouse*	Mar.					
		Death					
		Burial					
	9	Birth					
	Full Name of Spouse*	Mar.					
		Death					
		Burial					
	10	Birth					
	Full Name of Spouse*	Mar.					
		Death					
		Burial					

*If married more than once No. each mar. (1) (2) etc. and list in "Add. info. on children" column. Use reverse side for additional children, other notes, references or information.

FAMILY GROUP No.

This information Obtained From

1944

Husband's Full Name Nicholson, Dale Alan

Date & Place of Birth

Date & Place of Marriage

Date & Place of Death

Date & Place of Burial

Place of Residence

Occupation Salesman Church Affiliation L.D.S. Military Rec. AF

Name of Father Alexander Mother's Maiden Name Elfreda Alder

Wife's Full Maiden Name Black, Jane Ann

Date & Place of Birth

Date & Place of Marriage

Date & Place of Death

Date & Place of Burial

Country

Address

City, State

Date

No.	Children's Name in Full (Arrange in order of birth)	Date	Place	Date & Place of Marriage	Date & Place of Death	Date & Place of Burial
1 M	Dale Alan, Jr.					
2 F	Nyla Ann					
3 F	Nancy Anette (Mrs.) Steven E. Leifeld					
4 M	Grace Norman					
5 M	Todd Alan					
6 M	Mark Alexander					
7 M	Brian Lynn					
8						
9						
10						

FAMILY GROUP NO.

This Information Obtained From:
1994 - Myra A. Rogers
13210 Townsend-Winona
Rd. Flagstaff, Az
86004
Ph - 602-527-0817

Compiler
Address
City, State
Date

Husband's Full Name Rogers, Ross Wall

Husband Date	Day Month Year	City, Town or Place	County or Province, etc.	State or Country	Add. Info. on Hi
Birth					
Ch'nd					
Mar.	23 May 1985	Phoenix	Maricopa	Ariz	
Death					
Burial					

Places of Residence

Occupation | Church Affiliation | Military Rec.

Given names of any his wives etc
Make separate sheet for each man

His Father | Mother's Maiden Name

Wife's Full Maiden Name Myra Ann Nicholson

Wife's Date	Day Month Year	City, Town or Place	County or Province, etc	State or Country	Add. Info. on
Birth	26 Oct 1961	Farmington	San Juan	N.M.	
Ch'nd					
Death					
Burial					

Places of Residence

Occupation | Church Affiliation | Military Rec.

Given husbands, if any his wives etc
Make separate sheet for each man

Her Father Nicholson, Dale Arvon | Mother's Maiden Name Black, Jane Ann

Ser.	Children's Names	Children's Date	Day Month Year	City, Town or Place	County or Province, etc.	State or Country	Add. Info. on Ch
1		Birth					
		Marr.					
	Full Name of Spouse	Death					
		Burial					
2		Birth					
		Marr.					
	Full Name of Spouse	Death					
		Burial					
3		Birth					
		Marr.					
	Full Name of Spouse	Death					
		Burial					
4		Birth					
		Marr.					
	Full Name of Spouse	Death					
		Burial					
5		Birth					
		Marr.					
	Full Name of Spouse	Death					
		Burial					
6		Birth					
		Marr.					
	Full Name of Spouse	Death					
		Burial					
7		Birth					
		Marr.					
	Full Name of Spouse	Death					
		Burial					
8		Birth					
		Marr.					
	Full Name of Spouse	Death					
		Burial					

FAMILY GROUP NO. _____

This Information Obtained From:

Husband's Full Name Leipold, Steven Edward

Husband Date	Day Month Year	City, Town or Place	County or Province, etc.	State or Country	Add.
Birth	11 June 1957	Roanoke		Va.	
Chr'nd					
Marr.	20 Mar 1982	Mesa	Maricopa	Arizona.	
Death					
Burial					

Places of Residence

Occupation | Church Affiliation | Military Rec.

Other wives of his husband etc
Make separate sheet for each man

His Father | Mother's Maiden Name

Wife's Full Maiden Name Nicholson, Mary Annette

Wife's Date	Day Month Year	City, Town or Place	County or Province, etc	State or Country	Add
Birth	9 Feb 1963	Farmington	San Juan	New Mexico	
Chr'nd					
Death					
Burial					

Compiler

Address

City, State

Date

Places of Residence

Occupation | Church Affiliation | Military Rec.

Other husbands of her, his children etc
Make separate sheet for each man

Her Father Nicholson, Dale Arvon | Mother's Maiden Name Black, Jane Ann

Sex	Children's Name	Children's Date	Day Month Year	City, Town or Place	County or Province, etc.	State or Country	Add.
F	1 Leipold Renon Kyrsten	Birth	25 June 1984	Mesa	Maricopa	Arizona	
	Full Name of Spouse	Marr.					
		Death					
		Burial					
	2	Birth					
	Full Name of Spouse	Marr.					
		Death					
		Burial					
	3	Birth					
	Full Name of Spouse	Marr.					
		Death					
		Burial					
	4	Birth					
	Full Name of Spouse	Marr.					
		Death					
		Burial					
	5	Birth					
	Full Name of Spouse	Marr.					
		Death					
		Burial					
	6	Birth					
	Full Name of Spouse	Marr.					
		Death					
		Burial					
	7	Birth					
	Full Name of Spouse	Marr.					
		Death					
		Burial					
	8	Birth					
	Full Name of Spouse	Marr.					
		Death					
		Burial					

FAMILY GROUP NO. _____

This Information Obtained From:

Husband's Full Name Nicholson, Todd Alan

Husband Date	Day Month Year	City, Town or Place	County or Province, etc.	State or Country	Add. Info. on
Birth	21 July 1966	Farmington	San Juan	New Mexico	
Chrnd					
Marr.	4 Jan 1986	Phoenix	Maricopa	Arizona	
Death					
Burial					

Places of Residence

Occupation Church Affiliation Military Rec.

Other wives of any the husband. Make separate sheet for each man.

His Father Nicholson, Dale Arvon Mother's Maiden Name Black, Jane Ann

Wife's Full Maiden Name Bichard, Michelle Denise

Wife Date	Day Month Year	City, Town or Place	County or Province, etc	State or Country	Add. Info. on
Birth	16 May 1966	Lancaster	Los Angeles	Ca.	
Chrnd					
Death					
Burial					

Compiler

Address

City, State

Date

Places of Residence

Occupation Church Affiliation Military Rec.

Other husbands of any the wife. Make separate sheet for each man.

Her Father Mother's Maiden Name

Sex	Children Name	Children Date	Day Month Year	City, Town or Place	County or Province, etc.	State or Country	Add. Info. on
F	1 Nicholson Amanda Jean	Birth	15 Aug 1986	Monument Valley	San Juan	Utah	
	Full Name of Spouse	Marr.					
		Death					
		Burial					
M	2 Nicholson Derek Todd	Birth	26 Dec 1987	Monument Valley	San Juan	Utah	
	Full Name of Spouse	Marr.					
		Death					
		Burial					
F	3 Nicholson Candace Marie	Birth	13 Sept 1990	Monument Valley	San Juan	Utah	
	Full Name of Spouse	Marr.					
		Death					
		Burial					
	4	Birth					
	Full Name of Spouse	Marr.					
		Death					
		Burial					
	5	Birth					
	Full Name of Spouse	Marr.					
		Death					
		Burial					
	6	Birth					
	Full Name of Spouse	Marr.					
		Death					
		Burial					
	7	Birth					
	Full Name of Spouse	Marr.					
		Death					
		Burial					
	8	Birth					
	Full Name of Spouse	Marr.					
		Death					
		Burial					

FAMILY GROUP No.

This information Obtained From

Husband's Full Name Nicholson, Todd Alan

	Day	Month	Year	City, Town or Place	County or Province etc.	State or Country
Born	20	July	1966	Ferndale	Stanislaus	New Mexico
Died						
Buried						
Married	4	Jan	1988	Phoenix	Maricopa	Arizona
Divorced						
Buried						

Place of residence

Occupation — Occupation details — Military Rec.

Wife's Full Maiden Name Nicholson, Tracy Ann — Maiden name Black, Tracy A.

Wife's Full Maiden Name Fairhead, Michelle Tracy

	Day	Month	Year	City, Town or Place	County or Province etc.	State or Country
Born	16	May	1967	Lancaster	Los Angeles	Ca.
Died						
Buried						
Married						
Divorced						
Buried						

Occupation — Place of residence

Religion — Occupation — Church Affiliation — Military Rec.

Son — Son's Full Name — Birth — Marriage — Death — Burial

		Day	Month	Year	City, Town or Place	County or Province etc.	State or Country
M	1 Nicholson, Alexander Tracy	Born	15	Aug	1988	Monmouth	Valley View	Utah
		Died					
		Buried					
M	2 Nicholson, Derek Todd	Born	26	Dec	1990	Monmouth	Valley View	Utah
		Died					
		Buried					
F	3 Nicholson, Candace Marie	Born	15	Sept	1992	Monmouth	Valley View	Utah
		Died					
		Buried					
	4	Born					
		Died					
		Buried					
	5	Born					
		Died					
		Buried					
	6	Born					
		Died					
		Buried					
	7	Born					
		Died					
		Buried					
	8	Born					
		Died					
		Buried					

FAMILY GROUP No. _____ Husband's Full Name Nicholson, J. T. E

This Information Obtained From:

Event	Day Month Year	City, Town or Place	County or Province, etc.	State or Country	Add. Info. on Ill
Birth	12 Aug 1933	Avard	Woods	Okla	
Chr'nd					
Marr.	20 Jan 1956	Japan (div)			
Death	15 Oct 1990	Lovell	Big Horn	Wyoming	
Burial		Blackwell	Kay	Okla.	

Places of Residence

Occupation Church Affiliation Military Rec.

Other wives of any the husband. Make separate sheet for each man

His Father Ulysses Roosevelt (Babby) Nicholson Mother's Maiden Name El Freeda Marie Walcher

I Wife's Full Maiden Name Onado, Norika

Event	Day Month Year	City, Town or Place	County or Province, etc	State or Country	Add. Info. on
Birth	22 July 1934	Kushi Hoskaidro, Japan			
Chr'nd					
Death					
Burial					

Compiler

Address

City, State

Date

Places of Residence

Occupation Church Affiliation Military Rec.

Other husbands of any the wife. Make separate sheet for each man. II Karen Lynn Gribble (born 1950) (M-1979)

Her Father Mother's Maiden Name

Sex	Children	Event	Day Month Year	City, Town or Place	County or Province, etc.	State or Country	Add. Info. on Ch
F	1 Nicholson Nancy Noriko	Birth	25 Feb 1956	Camp Drew Horizon, Japan			
		Marr.	25 Jan 1986	San Diego, California			
	Full Name of Spouse: Vogel, Martin Erich	Death					
		Burial					
M	2 Nicholson Steven Onodo	Birth	9 Nov 1957	Monterey	Monterey	Ca.	
		Marr.	4 May 1978	Marina		Ca.	
	Full Name of Spouse: Dutton, Janett Marie	Death					
		Burial					
M	3 Nicholson Larry I	Birth	20 Sept 1963	Stockton	San Joaquin	Ca.	
		Marr.	16 Apr 1989	Des Moines		Iowa	
	Full Name of Spouse: Aburas, Katiya	Death					
		Burial					
M	4 Nicholson Micheal Wayne	Birth	31 Jan 1982	Blackwell	Kay	Okla.	
		Marr.					
	Full Name of Spouse	Death					
		Burial					
M	5 Nicholson James Robert	Birth	28 May ~~1956~~ 1986	Lovell	Big Horn	Wy.	
		Marr.					
	Full Name of Spouse	Death					
		Burial					
	6	Birth					
		Marr.					
	Full Name of Spouse	Death					
		Burial					
	7	Birth					
		Marr.					
	Full Name of Spouse	Death					
		Burial					
	8	Birth					
		Marr.					
	Full Name of Spouse	Death					
		Burial					

FAMILY GROUP No.

This information Obtained From:

Husband's Full Name Nielsen, J. E.

	Day	Month	Year	City, Town or Place	County or Province	State or Country	Add. Info
Born	12	Aug	1923	Alvord	Lincoln	OKla	
Christened							
Married	20	Jun	1956	Tempe (div)			
Died	12	Oct	1994	Sun Lake	Big Horn	Wyoming	
Buried				Blackhawk	Bay	Calif.	

Place of Residence

Occupation — Church Affiliation — Military Rec.

Son of

Son of

Wife's Father Olympus Reserve Nielsen Mother Maiden Name Elfreda Marie Gilder

(Deceased)

X Wife's Full Maiden Name Amada, Maria

	Day	Month	Year	City, Town or Place	County or Province	State or Country	Add. Info
Born							
Christened	22	July	1927	Kinsin Heights	Tempe		
Married							
Died							
Buried							

Place of Residence

Occupation — Church Affiliation — Military Rec.

Son of

Son of

Wife's Father Kevin Juan Gerald (Juan 1920) (M-1929)

Wife's Mother Maiden Name

			Day	Month	Year	City, Town or Place	County or Province	State or Country	Add. Info
M	1	Nielsen	Born	20	Feb	1950	Camp Dixie	Tempe	
		Mary Maria	Died	25	Jul	1954	San Diego	California	
		Full Name of Spouse	Married						
		Vega, Martin Erik	Buried						
M	2	Nielsen	Born	9	Mar	1952	Mountaintop	Mountaintop	Ca
		Andrea Diada	Died	2	Mar	1974	Marina		Ca
		Full Name of Spouse	Married						
		Martin, Jacob Alvin	Buried						
M	3	Nielsen	Born	20	Sept	1953	Stockton	Stockton	Ca
		Nancy J	Died	16	Apr	1982	Des Moines		Iowa
		Full Name of Spouse	Married						
		Blunes, Larry	Buried						
M	4	Nielsen	Born	31	Mar	1956	Blackhawk	Bay	Calif.
		Michael Wayne	Died						
		Full Name of Spouse	Married						
			Buried						
M	5	Nielsen	Born	22	May	[illegible]	Lovell	Big Horn	Wy
		Catherine Robert	Died						
		Full Name of Spouse	Married						
			Buried						
	6		Born						
			Died						
		Full Name of Spouse	Married						
			Buried						
	7		Born						
			Died						
		Full Name of Spouse	Married						
			Buried						
	8		Born						
			Died						
		Full Name of Spouse	Married						
			Buried						

FAMILY GROUP No. _____

This Information Obtained From:

Husband's Full Name Vogel, Martin Erich

	Day Month Year	City, Town or Place	County or Province, etc.	State or Country	Add. Info. on H
Birth	15 Sept 1956	Great Falls	Cascade	Montana	
Chr'nd					
Marr.	25 Jan 1986	San Diego		Ca.	
Death					
Burial					

Places of Residence

Occupation — Church Affiliation — Military Rec.

Other husbands of any the wife etc.
Make separate sheet for each man

His Father — Mother's Maiden Name

Wife's Full Maiden Name Nicholson, Nancy Noriko

	Day Month Year	City, Town or Place	County or Province, etc	State or Country	Add. Info. on
Birth	25 Feb 1956	Camp Drew Horizon		Japan	
Chr'nd					
Death					
Burial					

Places of Residence

Occupation — Church Affiliation — Military Rec.

Other husbands of any the wife etc.
Make separate sheet for each man

Her Father J T E Nicholson — Mother's Maiden Name Onado, Noriko

Compiler

Address

City, State

Date

Sex	Children's Name	Children's Date	Day Month Year	City, Town or Place	County or Province, etc.	State or Country	Add. Info. on Ch
M	1 Vogel James Willis	Birth	27 Dec 1986	San Diego	San Diego	Ca.	
	Full Name of Spouse	Marr.					
		Death					
		Burial					
M	2 Vogel Eric Christian	Birth	13 Sept 1990	San Diego	San Diego	Ca.	
	Full Name of Spouse	Marr.					
		Death					
		Burial					
	3	Birth					
	Full Name of Spouse	Marr.					
		Death					
		Burial					
	4	Birth					
	Full Name of Spouse	Marr.					
		Death					
		Burial					
	5	Birth					
	Full Name of Spouse	Marr.					
		Death					
		Burial					
	6	Birth					
	Full Name of Spouse	Marr.					
		Death					
		Burial					
	7	Birth					
	Full Name of Spouse	Marr.					
		Death					
		Burial					
	8	Birth					
	Full Name of Spouse	Marr.					
		Death					
		Burial					

FAMILY GROUP Inc.

This information Obtained From: Husband's Full Name Vogel, Martin Erwin

Husband	Date	Month	Year	City, Town or Place	County or Province etc.	State or Country	Still Living
Birth	15	Sept	1938	Grand Forks	Grassade	Manitoba	
Christened							
Death	25	Feb	1978	San Diego		Ca.	
Buried							

Place of Residence

Occupation

Other Marriages

Wife's Maiden Name

Wife's Full Maiden Name Nielsen, Nancy Marie

Wife	Date	Month	Year	City, Town or Place	County or Province etc.	State or Country	Still Living
Birth	25	Feb	1938	Camp Haven		Texas	
Christened							
Death							
Buried							

Place of Residence

Occupation

Other Marriages

Children Maiden Name Grandchildren Marriage

M	1 Vogel, Christine Ann	Birth	27	Dec	1959	San Diego		Ca.
		Christened					
		Death					
		Buried					
M	2 Vogel, Erik Christian	Birth	15	Sept	1964	San Diego		Ca.
		Christened					
		Death					
		Buried					
	3	Birth					
		Christened					
		Death					
		Buried					
	4	Birth					
		Christened					
		Death					
		Buried					
	5	Birth					
		Christened					
		Death					
		Buried					
	6	Birth					
		Christened					
		Death					
		Buried					
	7	Birth					
		Christened					
		Death					
		Buried					
	8	Birth					
		Christened					
		Death					
		Buried					

FAMILY GROUP No. _____

This Information Obtained From:

Husband's Full Name Nicholson, Steven Onodo

Husband Data	Day Month Year	City, Town or Place	County or Province, etc.	State or Country	Add. I
Birth	9 Nov 1957	Monterey	Monterey	Ca.	
Chr'nd					
Marr.	4 Mar 1978	Marina		Ca.	
Death					
Burial					

Places of Residence

Occupation | Church Affiliation | Military Rec.

Other wives, if any, his children etc. Make separate sheet for each man

His Father Nicholson, J. T. E. Mother's Maiden Name Onada, Norika

Wife's Full Maiden Name Dutton, Janett Marie

Wife's Data	Day Month Year	City, Town or Place	County or Province, etc	State or Country	Add
Birth	2 Feb 1958	LookHaven, Clinton		Penn	
Chr'nd					
Death					
Burial					

Compiler

Address

City, State

Date

Places of Residence

Occupation | Church Affiliation | Military Rec.

Other husbands, if any, his children etc. Make separate sheet for each man

Her Father Mother's Maiden Name

Ser	Children's Name	Children's Data	Day Month Year	City, Town or Place	County or Province, etc.	State or Country	Add. I
M	1 Nicholson John Micheal	Birth	23 Sept 1979	Carmel	Monterey	Ca.	
	Full Name of Spouse	Marr.					
		Death					
		Burial					
M	2 Nicholson Marc Andrew	Birth	6 Aug 1980	Carmel	Monterey	Ca.	
	Full Name of Spouse	Marr.					
		Death					
		Burial					
F	3 Nicholson Catherine Monet	Birth	10 May 1987	Monterey	Monterey	Ca.	
	Full Name of Spouse	Marr.					
		Death					
		Burial					
	4	Birth					
	Full Name of Spouse	Marr.					
		Death					
		Burial					
	5	Birth					
	Full Name of Spouse	Marr.					
		Death					
		Burial					
	6	Birth					
	Full Name of Spouse	Marr.					
		Death					
		Burial					
	7	Birth					
	Full Name of Spouse	Marr.					
		Death					
		Burial					
	8	Birth					
	Full Name of Spouse	Marr.					
		Death					
		Burial					

FAMILY GROUP INV.

This information Obtained From:

	Date	Month	Year	City Town or Place	County or Province etc	State or Country
Birth	6	May	1857	Mackeroy	Mackeroy	Ca.
Christ'd						
Mar.	4	May	1878	Mackina		Ca.
Widow						
Death						

Place of Residence

Occupation — Church Attendance — Mailing Add.

Name of husband or wife or child's father or mother

This Father Nicholson, J. T. E. — Mother's Maiden Name Grace, Marie

Husband's Full Name Nicholson, Steven Grade

	Date	Month	Year	City Town or Place	County or Province etc	State or Country
Birth	6	May	1857	Mackeroy	Mackeroy	Ca.
Christ'd						
Mar.	4	May	1878	Mackina		Ca.
Widow						
Death						

Place of Residence

Occupation — Church Attendance — Mailing Add.

Wife's Full Maiden Name Dalton, Garrett Marie

	Date	Month	Year	City Town or Place	County or Province etc	State or Country
Birth	2	Feb	1858	East Saginaw	Gladden	Penn
Christ'd						
Death						
Widow						

Place of Residence

Occupation — Church Attendance — Mailing Add.

Name of husband or wife or child's father or mother

Mother's Maiden Name

Sex

	Date	Month	Year	City Town or Place	County or Province etc	State or Country
M	1 Nicholson Jesse Michael	Birth	22	Sept	1880	Carmel	Mackeroy	Ca.
	Full Name of Spouse	Christ'd						
		Death						
		Buried						
M	2 Nicholson Grace Marie	Birth	6	Aug	1882	Carmel	Mackeroy	Ca.
	Full Name of Spouse	Christ'd						
		Death						
		Buried						
F	3 Nicholson Catherine Mary	Birth	10	May	1887	Mackeroy	Mackeroy	Ca.
	Full Name of Spouse	Christ'd						
		Death						
		Buried						
	4	Birth						
	Full Name of Spouse	Christ'd						
		Death						
		Buried						
	5	Birth						
	Full Name of Spouse	Christ'd						
		Death						
		Buried						
	6	Birth						
	Full Name of Spouse	Christ'd						
		Death						
		Buried						
	7	Birth						
	Full Name of Spouse	Christ'd						
		Death						
		Buried						
	8	Birth						
	Full Name of Spouse	Christ'd						
		Death						
		Buried						

FAMILY GROUP No. _____ Husband's Full Name Nicholson, Larry I.

This Information Obtained From:

	Day Month Year	City, Town or Place	County or Province, etc.	State or Country	Add.
Birth	20 Sept 1963	Stockton	San Joaquin	Ca.	
Chrnd					
Marr.	16 Apr 1989	Des Moines		Iowa	
Death					
Burial					

Places of Residence

Occupation Church Affiliation Military Rec.

Other husbands of any his children: Make separate sheet for each man

His Father Nicholson, J.T.E. Mother's Maiden Name Onada, Norika

Wife's Full Maiden Name Abuxas, Katlya

	Day Month Year	City, Town or Place	County or Province, etc	State or Country	Add.
Birth	4 Feb 1968	Des Moines	Polk	Iowa.	
Chrnd					
Death					
Burial					

Compiler

Address

City, State

Date

Places of Residence

Occupation Church Affiliation Military Rec.

Other husbands of any her children: Make separate sheet for each man

Her Father Mother's Maiden Name

Ser	Children's Names		Day Month Year	City, Town or Place	County or Province, etc.	State or Country	Add.
M	1 Nicholson Christopher Ryan	Birth	5 May 1989	Des Moines	Polk	Iowa	
	Full Name of Spouse	Marr.					
		Death					
		Burial					
M	2 Nicholson Anthony Jordon	Birth	28 Nov 1989	Ft Knox	Harain	Ky.	
	Full Name of Spouse	Marr.					
		Death					
		Burial					
	3	Birth					
	Full Name of Spouse	Marr.					
		Death					
		Burial					
	4	Birth					
	Full Name of Spouse	Marr.					
		Death					
		Burial					
	5	Birth					
	Full Name of Spouse	Marr.					
		Death					
		Burial					
	6	Birth					
	Full Name of Spouse	Marr.					
		Death					
		Burial					
	7	Birth					
	Full Name of Spouse	Marr.					
		Death					
		Burial					
	8	Birth					
	Full Name of Spouse	Marr.					
		Death					
		Burial					

FAMILY GROUP RCL

This information Obtained From:

Husband's Full Name Nicholson, Larry T.

Birth	26 Sept 1843	Stonefield	San Jacinto	Ca.
Christ				
Marr	16 Apr 1869	Des Moines		Iowa
Death				
Burial				

Place of Residence

Occupation

Other Spouses

Wife's Full Maiden Name Abness, Letitia

Birth	4 Feb 1843	Des Moines	Polk	Iowa
Christ				
Death				
Burial				

Place of Residence

Occupation

Other Spouses

Husband's Mother's Maiden Name

Birth	5 Apr 1822	Des Moines	Polk	Iowa
Christ				
Death				
Burial				

Husband's Father's Maiden Name

Birth	24 Mar 1824	Ft Knox	Herrin	Ky.
Christ				
Death				
Burial				

M 1 Nicholson, Calvin Tayler Ryan

Full Name of Spouse

M 2 Nicholson, Anthony Lazarus

Full Name of Spouse

3

Full Name of Spouse

4

Full Name of Spouse

5

Full Name of Spouse

6

Full Name of Spouse

7

Full Name of Spouse

8

Full Name of Spouse

FAMILY GROUP NO. _____ Husband's Full Name Robert Joe Nicholson

This Information Obtained From:

~~Myron Nicholson~~
~~2-6-94~~
1994 Robert Joe
186 Hawthorne
Brooklyn, Mi. 49230

	Day Month Year	City, Town or Place	County or Province, etc.	State or Country	Add. Info
Birth	23 Aug 1939	Burrton	Ks.		
Chr'nd					
Marr.	8 Aug 1956			OKla.	
Death					
Burial					

Places of Residence

Occupation Church Affiliation Military Rec.

Other wives, if any, his children etc. Make separate sheet for each man (2) Ann Sewell (3) Janet Willson (11 Sept 199

His Father Ulysses Roosevelt Nicholson Mother's Maiden Name Elfreeda Marie Wale

Wife's Full Maiden Name Carolyn Kate Pennington

	Day Month Year	City, Town or Place	County or Province, etc	State or Country	Add. In
Birth	20 Feb 1940	Blackwell		OK.	
Chr'nd					
Death					
Burial					

Compiler

Address

City, State

Date

Places of Residence

Occupation Church Affiliation Military Rec.

Other husbands, if any, his children etc. Make separate sheet for each man

Her Father Mother's Maiden Name

Sex	Children's Name		Day Month Year	City, Town or Place	County or Province, etc.	State or Country	Add. Info
F	1 Shelly Joe Nicholson	Birth	30 June 1957	Blackwell, OKla			
	Full Name of Spouse	Marr.	18 June 1977	Jackson Michigan			
	Daniel James Lupo	Death					
		Burial					
F	2 Linda Ray Nicholson	Birth	13 July 1958	Blackwell		OK.	
	Full Name of Spouse	Marr.	24 Oct 1977	Blackwell -(Div) July 1984			
	Dennis Bonewell	Death					
		Burial					
M	3 Victor Rory Nicholson	Birth	25 Mar 1962	Cortez, Colorado		Cory Ryan	
	Full Name of Spouse	Marr.	17 Aug 1986	Harrah, OKla -(Div)			
	Melissa Jane Nickel	Death					
		Burial					
	4	Birth					
		Marr.					
	Full Name of Spouse	Death					
		Burial					
	5	Birth					
		Marr.					
	Full Name of Spouse	Death					
		Burial					
	6	Birth					
		Marr.					
	Full Name of Spouse	Death					
		Burial					
	7	Birth					
		Marr.					
	Full Name of Spouse	Death					
		Burial					
	8	Birth					
		Marr.					
	Full Name of Spouse	Death					
		Burial					

FAMILY GROUP No.

Husband's Full Name Robert Lee Nicholson

This information Obtained From:		Day, Month, Year	City, Town or Place	County or Province, etc.	State or Country
Wife Maurice Nicholson	Birth	23 Aug 1939	Burkeyton		KS
2-3-4H	Death				
1904 Robert Lee	Marr.	8 Aug 1956			Okla.
1811 Maurice Ave	Bapt.				
Brooklyn, Mi 48220	Seal				

Place of Residence

Occupation

Other Activities

Military Rec.

Wife Full Name Alyssa Kenneth Nicholson Maiden Name Elizabeth Alice

Wife's Full Maiden Name Gaveslyn Kate Franklin

		Day, Month, Year	City, Town or Place	County or Province, etc.	State or Country
Wife	Birth	27 Feb 1910	Blackwood		OK
	Christ.				
	Death				
	Burial				

Place of Residence

Occupation

Other Activities

Military Rec.

Wife's Maiden Name

		Day, Month, Year	City, Town or Place	County or Province, etc.	State or Country
E 1 Shelly Joy Nicholson	Birth	30 June 1957	Blackwell		OKla
	Marr.	18 June 1977	Tarkton		Michigan
Full Name of Spouse Daniel Lopo	Death				
	Burial				
F 2 Linda Joy Nicholson	Birth	18 July 1959	Blackwell		OK
	Marr.	24 Oct 1977	Blackwell		(Div. July 1984)
Full Name of Spouse Dennis Bennwell	Death				
	Burial				
M 3 Walter Roy Nicholson	Birth	22 Mar 1962	Gardner		Clay Repu
	Marr.	17 Aug 1984	Alberona		OKla (Div)
Full Name of Spouse Melissa Jane Mc Kel	Death				
	Burial				
4	Birth				
	Marr.				
Full Name of Spouse	Death				
	Burial				
5	Birth				
	Marr.				
Full Name of Spouse	Death				
	Burial				
6	Birth				
	Marr.				
Full Name of Spouse	Death				
	Burial				
7	Birth				
	Marr.				
Full Name of Spouse	Death				
	Burial				
8	Birth				
	Marr.				
Full Name of Spouse	Death				
	Burial				

FAMILY GROUP NO. _____

This Information Obtained From: Myron Nicholson 2-6-94

Husband's Full Name Daniel James Lupo

Husband Date	Day Month Year	City, Town or Place	County or Province, etc.	State or Country	Add. Info. on I
Birth	8 May 1956	Jackson	Michigan		
Chr'nd					
Marr.	18 June 1977	Jackson,	Michigan		
Death					
Burial					

Places of Residence

Occupation Salesman Church Affiliation Military Rec.

Other wives, if any. His children etc. Make separate sheet for each man

His Father Angelo Lupo Mother's Maiden Name Josephine

Wife's Full Maiden Name Shelly Joe Nicholson

Wife's Date	Day Month Year	City, Town or Place	County or Province, etc	State or Country	Add. Info. on
Birth	30 June 1957	Blackwell	Kay	Okla	
Chr'nd					
Death					
Burial					

Compiler

Address

City, State

Date

Places of Residence

Occupation Church Affiliation Military Rec.

Other husbands, if any. Her children etc. Make separate sheet for each man

Her Father Robert Joe Nicholson Mother's Maiden Name Carolyn Kate Pennington

Sex	Children Name	Date	Day Month Year	City, Town or Place	County or Province, etc.	State or Country	Add. Info. on C
F	1 Lupo Bonnie Lynn	Birth	7 June 1983	Jackson	Michigan		
	Full Name of Spouse	Marr.					
		Death					
		Burial					
M	2 Lupo Daniel Jason	Birth	29 Jan 1986	Jackson	Michigan		
	Full Name of Spouse	Marr.					
		Death					
		Burial					
	3	Birth					
	Full Name of Spouse	Marr.					
		Death					
		Burial					
	4	Birth					
	Full Name of Spouse	Marr.					
		Death					
		Burial					
	5	Birth					
	Full Name of Spouse	Marr.					
		Death					
		Burial					
	6	Birth					
	Full Name of Spouse	Marr.					
		Death					
		Burial					
	7	Birth					
	Full Name of Spouse	Marr.					
		Death					
		Burial					
	8	Birth					
	Full Name of Spouse	Marr.					
		Death					
		Burial					

FAMILY GROUP INV.

Husband's Full Name: Daniel Lupo

Wife's Full Name: Molly Ann Nikolaev

Birth	7 May 1951	Jackson	Michigan	
Death				
Burial				
Marriage	20 June 1977	Blackwell	Ky	USA
Divorce				
Divorce Filed				
Husband Father				
Husband Mother				
Husband Occupation				
Husband Residence				
Wife Father				
Wife Mother				
Wife Occupation				
Wife Residence				

F	1 Lupo, Bonnie Lynn			
	Birth	7 June 1953	Jackson	Michigan
	Death			
	Burial			
M	2 Lupo, Daniel Jason			
	Birth	22 Jan 1956	Jackson	Michigan
	Death			
	Burial			
	3			
	Birth			
	Death			
	Burial			
	4			
	Birth			
	Death			
	Burial			
	5			
	Birth			
	Death			
	Burial			
	6			
	Birth			
	Death			
	Burial			
	7			
	Birth			
	Death			
	Burial			
	8			
	Birth			
	Death			
	Burial			

FAMILY GROUP NO. _____

This Information Obtained From: Myron Nicholson 2-6-94

Husband's Full Name Dennis Jo Bonnewell ~~Bonewell~~

Husband Date	Day Month Year	City, Town or Place	County or Province, etc.	State or Country	Add. Info. on
Birth	10 Dec 1957			USA	
Chr'nd					
Marr.	24 Oct 1977	Blackwell, Okla.		Divorced July 1984	
Death					
Burial					

Places of Residence

Occupation Church Affiliation Military Rec.

Other husbands if any, the wives etc. Make separate sheet for each man

His Father Mother's Maiden Name

Wife's Full Maiden Name Linda Kay Nicholson

Wife's Date	Day Month Year	City, Town or Place	County or Province, etc.	State or Country	Add. Info. on
Birth	13 July 1958	1959 Blackwell	Kay	OK	
Chr'nd					
Death					
Burial					

Compiler

Address

City, State

Date

Places of Residence

Occupation Church Affiliation Military Rec.

Other husbands if any, the wives etc. Make separate sheet for each man

Her Father Robert Joe Nicholson Mother's Maiden Name Evelyn Kate Pennington

Sex	Children's Names	Children's Date	Day Month Year	City, Town or Place	County or Province, etc.	State or Country	Add. Info. on
M	1 Nathaniel Jo Bonewell	Birth	30 Apr 1979	Ponca City, Okla.			
	Full Name of Spouse	Marr.					
		Death					
		Burial					
F	2 Jesica Kate Bonewell	Birth	10 June 1982	Ponca City, Okla			
	Full Name of Spouse	Marr.					
		Death					
		Burial					
	3	Birth					
	Full Name of Spouse	Marr.					
		Death					
		Burial					
	4	Birth					
	Full Name of Spouse	Marr.					
		Death					
		Burial					
	5	Birth					
	Full Name of Spouse	Marr.					
		Death					
		Burial					
	6	Birth					
	Full Name of Spouse	Marr.					
		Death					
		Burial					
	7	Birth					
	Full Name of Spouse	Marr.					
		Death					
		Burial					
	8	Birth					
	Full Name of Spouse	Marr.					
		Death					
		Burial					

FAMILY GROUP No. _____

This Information Obtained From:

Husband's Full Name Nicholson, Victor Rory

	Day Month Year	City, Town or Place	County or Province, etc.	State or Country	Add.
Birth	25 Mar 1962	Cortez	Montezuma	Colorado	
Chr'nd					
Marr.	17 Aug 1988	Marah	(div)	OK.	
Death					
Burial					

Places of Residence

Occupation — Church Affiliation — Military Rec.

Other wives, if any, the children etc. Make separate sheet for each man

His Father Nicholson, Robert Joe — Mother's Maiden Name Pennington, Carolyn

Wife's Full Maiden Name Nickel, Melissa Jane

	Day Month Year	City, Town or Place	County or Province, etc	State or Country	Add
Birth	5 June 1965	OKla City	OK	OK	
Chr'nd					
Death					
Burial					

Compiler

Address

City, State

Date

Places of Residence

Occupation — Church Affiliation — Military Rec.

Other husbands, if any, the children etc. Make separate sheet for each man

Her Father — Mother's Maiden Name

Sex	Children's Full Name	Children's Date	Day Month Year	City, Town or Place	County or Province, etc.	State or Country	Add.
M	1 Nicholson Cory Ryan	Birth	3 Apr 1990	OKla City		OK	
	Full Name of Spouse	Marr.					
		Death					
		Burial					
	2	Birth					
	Full Name of Spouse	Marr.					
		Death					
		Burial					
	3	Birth					
	Full Name of Spouse	Marr.					
		Death					
		Burial					
	4	Birth					
	Full Name of Spouse	Marr.					
		Death					
		Burial					
	5	Birth					
	Full Name of Spouse	Marr.					
		Death					
		Burial					
	6	Birth					
	Full Name of Spouse	Marr.					
		Death					
		Burial					
	7	Birth					
	Full Name of Spouse	Marr.					
		Death					
		Burial					
	8	Birth					
	Full Name of Spouse	Marr.					
		Death					
		Burial					

FAMILY GROUP No. _____ **Husband's Full Name** Victor Alvin Nicholson

This Information Obtained From:
1994 -
Victor Alvin
5932 Horning Rd.
Kent, OH. 44240

Husband's Data	Day	Month	Year	City, Town or Place	County or Province, etc.	State or Country	Add. Info. on Husband
Birth	16	12	41	Stafford	Stafford	Kansas	
Chr'nd							
Mar.	10	10	70	North Canton	Stark	Ohio	
Death							
Burial							

Places of Residence Blackwell, Oklahoma Kent, Ohio

Occupation Professor Church Affiliation Military Rec.

Other wives, if any. No. (1) (2) etc.
Make separate sheet for each mar.

His Father Ulysses Roosevelt Nicholson Mother's Maiden Name El Freeda Walcher

Wife's Full Maiden Name Diane Lee Nicholson (Schmidt)

Wife's Data	Day	Month	Year	City, Town or Place	County or Province, etc.	State or Country	Add. Info. on Wife
Birth	2	3	48	Canton	Stark	Ohio	
Chr'nd							
Death							
Burial							

Places of Residence North Canton, Ohio Kent, Ohio

Occupation if other than Housewife Instructor Church Affiliation

Other husbands, if any. No. (1) (2) etc.
Make separate sheet for each mar.

Her Father Harry Timken Schmidt Mother's Maiden Name Carola Berlepp

Compiler Diane L. Nicholson
Address 5932 Horning Rd.
City, State Kent, Ohio 44240
Date 4/26/82

Sex	Children's Names in Full (Arrange in order of birth)	Children's Data	Day	Month	Year	City, Town or Place	County or Province, etc.	State or Country	Add. Info. on Children
M	1 Forrest Nathaniel Nicholson	Birth	2	11	71	Ravenna	~~Portage~~ Summit	Ohio	
	Full Name of Spouse*	Mar.							
		Death							
		Burial							
F	2 Sarah Marie Nicholson	Birth	24	Mar	74	Ravenna	~~Portage~~ Summit	Ohio	
	Full Name of Spouse*	Mar.							
		Death							
		Burial							
M	3 Cameron Lee Nicholson	Birth	28	Mar	76	Ravenna	~~Portage~~ Summit	Ohio	
	Full Name of Spouse*	Mar.							
		Death							
		Burial							
M	4 Parke Thomas	Birth	9	Feb	1983	Ravena	Summit	OHIO	
	Full Name of Spouse*	Mar.							
		Death							
		Burial							
	5	Birth							
		Mar.							
	Full Name of Spouse*	Death							
		Burial							
	6	Birth							
		Mar.							
	Full Name of Spouse*	Death							
		Burial							
	7	Birth							
		Mar.							
	Full Name of Spouse*	Death							
		Burial							
	8	Birth							
		Mar.							
	Full Name of Spouse*	Death							
		Burial							
	9	Birth							
		Mar.							
	Full Name of Spouse*	Death							
		Burial							
	10	Birth							
		Mar.							
	Full Name of Spouse*	Death							
		Burial							

*If married more than once No. each mar. (1) (2) etc. and list in "Add. info. on children" column. Use reverse side for additional children, other notes, references or information.

Form A1. Copyright 1963 by The Everton Publishers, Inc. P.O. Box 368, Logan, Utah. Publishers of THE EVERTON EXPONENT, the journal of many genealogical lists and full descriptions of many genealogical aids.

FAMILY GROUP No.

Husband's Full Name Victor Alvin Nicholson

Birth	12	12	11	Stafford	Kansas
Chr. or Bap.					
Marr.	10	10	70	Neville Center	Ohio
Death					
Burial					

Places of Residence Blackwell, Oklahoma Kent, Ohio

Occupation Professor Church Affiliation Military Rec.

Date Joined L.D.S.

Date Father Ulysses Rosewell Nicholson's Mother's Maiden Name Ella Frances Nicholson

Wife's Full Maiden Name Diane Lee Nicholson (Schmidt)

Birth	2	3	48	Canton	Stark Ohio
Chr. or Bap.					
Marr.					
Death					
Burial					

Places of Residence North Canton, Ohio Kent, Ohio

Occupation if other than Housewife Instructor Church Affiliation

Date Joined L.D.S.

Date Father Henry Dunham Schmidt's Mother's Maiden Name Carol Fordham

Birth	3	11	21	Kewanna	Harrison Ohio
Chr. or Bap.					Summit
Marr.					
Death					
Burial					
Birth	24	Mar	71	Kewanna	Fordham Ohio
Chr. or Bap.					Summit
Marr.					
Death					
Burial					
Birth	28	Mar	76	Kewanna	Fordham Ohio
Chr. or Bap.					Summit
Marr.					
Death					
Burial					
Birth	2	Feb	1945	Kewanna	Summit OHIO
Chr. or Bap.					
Marr.					
Death					
Burial					

M	1	Victor Alvin Nicholson Full Name of Husband
M	2	Sarah Marie Nicholson Full Name of Wife
M	3	Clarence Lee Nicholson Full Name of Son
M	4	Patricia Anne Full Name of Daughter
	5	Full Name of Spouse
	6	Full Name of Spouse
	7	Full Name of Spouse
	8	Full Name of Spouse
	9	Full Name of Spouse
	10	Full Name of Spouse

FAMILY GROUP No. _____ Husband's Full Name Nicholson, Myron N.

This Information Obtained From:

1994
Myron
1810 South Main
Blackwell, OK.
74631

Husband	Day Month Year	City, Town or Place	County or Province, etc.	State or Country	Add. Info. on H
Birth	13 Aug 1945	Ransom		Ks	
Chr'nd					
Marr.	31 Dec 1977	Blackwell		OK	
Death					
Burial					

Places of Residence

Occupation | Church Affiliation | Military Rec.

Upon sheets of any the details etc. Make separate sheet for each man

His Father Nicholson, Ulysses Roosevelt Mother's Maiden Name Walcher, Elfreeda Mari

Wife's Full Maiden Name Cook, Elaine

Wife	Day Month Year	City, Town or Place	County or Province, etc	State or Country	Add. Info. on
Birth					
Chr'nd					
Death					
Burial					

Compiler

Address

City, State

Date

Places of Residence

Occupation | Church Affiliation | Military Rec.

Upon husbands, if any the details etc. Make separate sheet for each man

Her Father | Mother's Maiden Name

Ser.	Children's Names	Children's Date	Day Month Year	City, Town or Place	County or Province, etc.	State or Country	Add. Info. on C
M 1	Nicholson Craig James	Birth					
	Full Name of Spouse	Marr.					
		Death					
		Burial					
2		Birth					
	Full Name of Spouse	Marr.					
		Death					
		Burial					
3		Birth					
	Full Name of Spouse	Marr.					
		Death					
		Burial					
4		Birth					
	Full Name of Spouse	Marr.					
		Death					
		Burial					
5		Birth					
	Full Name of Spouse	Marr.					
		Death					
		Burial					
6		Birth					
	Full Name of Spouse	Marr.					
		Death					
		Burial					
7		Birth					
	Full Name of Spouse	Marr.					
		Death					
		Burial					
8		Birth					
	Full Name of Spouse	Marr.					
		Death					
		Burial					

#3

FAMILY GROUP No. _____ Husband's Full Name WALCHER, JAMES IRA

This Information Obtained From: El Freeda Nicholson, 1105 MAIN Blackwell 74631

Husband's Data	Day Month Year	City, Town or Place	County or Province, etc.	State or Country	Add. Info. on Husband
Birth	21 Dec 1886				
Chr'nd					
Mar.	18 Aug 1905	Perth	Sumner	KS	
Death	21 Feb 1921	South HAVEN	"	KS	34 yrs. old.
Burial		Wellington	Sumner	KANS	

Places of Residence

Occupation _____ Church Affiliation _____ Military Rec. _____

Other wives, if any. No. (1) (2) etc. Make separate sheet for each mar.

His Father WALCHER, Albert MARION Beecher Mother's Maiden Name Wynn, Lidonia Alice

Wife's Full Maiden Name DENEGAR, MYRA EUDORA

Wife's Data	Day Month Year	City, Town or Place	County or Province, etc.	State or Country	Add. Info. on Wife
Birth	20 Feb 1887		Indian Territory	OK	
Chr'nd					
Death					
Burial					

Compiler _____

Address _____

City, State _____

Date _____

Places of Residence Corbin, Ks.

Occupation if other than Housewife _____ Church Affiliation _____

Other husbands, if any. No. (1) (2) etc. Make separate sheet for each mar. (2) Wineinger, ASA R. - 22 Oct 1950 MAR.)

Her Father Denegar, DAVID W. Mother's Maiden Name Stewart, Sarah E

Sex	Children's Names in Full (Arrange in order of birth)	Children's Data	Day Month Year	City, Town or Place	County or Province, etc.	State or Country	Add. Info. on Children
M	1 WALCHER, Carl IRA	Birth	13 Apr 1906	Wellington	Sumner	Kans	
	Full Name of Spouse*	Mar.	15 Jan. 1935	Wichita	Sedgwick	Kans.	
	Haley, Alice Joyce	Death	10 Mar. 1977	Wichita	"	"	
		Burial	13 Mar. 1977	Wellington	Sumner	Kans	
F	2 WALCHER, El FREEDA MARIE	Birth	8 Oct 1908	Wellington	Sumner	KANS	Dale, J.T.E.,
	Full Name of Spouse*	Mar.	16 JAN 1927	Arkansas City		Kans	Robert, Victor,
	Nicholson, Ulysses R.	Death	30 Aug 1990	Blackwell	Kay	OK	Myron
		Burial	1 Sept 1990	Blackwell	KAY	OK IOOF	
M	3 WALCHER, LINUS William	Birth	14 May 1911	So HAVEN	Sumner	Kans	Judith Ann
	Full Name of Spouse*	Mar.	12 Jun 1944	Wichita	Sedgwick	Kans	WALLER
	WORKMAN, Adeline "Fern"	Death	9 Mar 1989	Oklahoma City	Oklahoma	OK	BOHALL
		Burial	11 MAR 1989	"	"	"	
F	4 WALCHER, Alice Lidonia	Birth	17 MAR 1913	South HAVEN	Sumner	Kans	
	Full Name of Spouse*	Mar.	2 Feb 1943	Wichita	Sedgwick	Kans	
	Stratton, Bruce Whiston	Death					
		Burial					
	5 WALCHER, Blaine Almond	Birth	10 MAR 1915	Braman		OK	Sondra
	Full Name of Spouse*	Mar.	17 Feb 1946			CA	Diane
	Osborn, FAMA	Death	20 Apr 1966				Brain Tumor
		Burial		Wichita	Sedgwick	KS Resurrection mausoleum	
M	6 WALCHER, Alvin Owen	Birth	12 Aug 1917	South Haven	Sumner	Kansas	Alan Wade
	Full Name of Spouse*	Mar.	17 Feb 1946	Quantico		Virginia	James Jay
	Siebel, "Arlene" Bernice	Death	5 Dec 1971	Wichita	Sedgwick	Kans	~~Lonnie~~
		Burial	7 Dec 1971	"		"	Ken
	7 WALCHER, HARRY RAYMOND	Birth	17 Dec 1921	South HAVEN	Sumner	KS	
	Full Name of Spouse*	Mar.					
		Death	22 Feb 1921	"	"	"	14 mos.
		Burial	10 Mar. 1921	Pleasant Hill (Atheberry) So Wellington, KS			
	8	Birth					
	Full Name of Spouse*	Mar.					
		Death					
		Burial					
	9	Birth					
	Full Name of Spouse*	Mar.					
		Death					
		Burial					
	10	Birth					
	Full Name of Spouse*	Mar.					
		Death					
		Burial					

*If married more than once No. each mar. (1) (2) etc. and list in "Add. info. on children" column. Use reverse side for additional children, other notes, references or information.

Form A1. Copyright 1963 by The Everton Publishers, Inc. P.O. Box 368, Logan, Utah. Publishers of THE GENEALOGICAL HELPER. Sold only in conjunction with lists and full descriptions of many genealogical aids.

David Denegar b. Hennessey Ok
Sadye Stuart Denegar d. Jan 1901

Asa R. Wineinger m. 22 Oct 1950
d. 30 Nov 1970

James Jay dd- 21 Oct 1970

#3

FAMILY GROUP No. _____ **Husband's Full Name** LINUS WILLIAM WALCHER

This Information Obtained From:
1994 –
Mrs Linus Walcher
7942 'A' Ingram Dr.
Okla. City, OK 73162

Husband's Data	Day Month Year	City, Town or Place	County or Province, etc.	State or Country	Add. Info. on Husband
Birth	14-05-1911	SOUTH HAVEN	SUMNER,	KANSAS	
Chr'nd					
Mar.	12-06-1944	WICHITA	SEDGWICK,	KANSAS	
Death	9-Mar 1988	Okla City		Okla.	
Burial					

Places of Residence SOUTH HAVEN, WELLINGTON, WICHITA, KANSAS
Occupation CAST ANALYST Church Affiliation BAPTIST Military Rec.
Other wives, if any, No. (1) (2) etc. Make separate sheet for each mar.
His Father JAMES IRA WALCHER Mother's Maiden Name MYRA EUDORA DENEGAR

Wife's Full Maiden Name ADELINE FERN WORKMAN

Wife's Data	Day Month Year	City, Town or Place	County or Province, etc.	State or Country	Add. Info. on Wife
Birth	14-08-1915	BURDEN,	COWLEY,	KANSAS	
Chr'nd					
Death					
Burial					

Compiler LINUS W. WALCHER
Address 3622 E Skinner
City, State Wichita, Ks 67218
Date 4/82

Places of Residence BURDEN, WELLINGTON, WICHITA, KANSAS
Occupation if other than Housewife Church Affiliation BAPTIST
Other husbands, if any, No. (1) (2) etc. Make separate sheet for each mar. NO. 1
Her Father ELIAS ANDERSON WORKMAN Mother's Maiden Name CORA LEE DICKEN

Sex	Children's Names in Full (Arrange in order of birth)	Children's Data	Day Month Year	City, Town or Place	County or Province, etc.	State or Country	Add. Info. on Children
1	SEE PAGE 2	Birth					
		Mar.					
	Full Name of Spouse*	Death					
		Burial					
2		Birth					
		Mar.					
	Full Name of Spouse*	Death					
		Burial					
3		Birth					
		Mar.					
	Full Name of Spouse*	Death					
		Burial					
4		Birth					
		Mar.					
	Full Name of Spouse*	Death					
		Burial					
5		Birth					
		Mar.					
	Full Name of Spouse*	Death					
		Burial					
6		Birth					
		Mar.					
	Full Name of Spouse*	Death					
		Burial					
7		Birth					
		Mar.					
	Full Name of Spouse*	Death					
		Burial					
8		Birth					
		Mar.					
	Full Name of Spouse*	Death					
		Burial					
9		Birth					
		Mar.					
	Full Name of Spouse*	Death					
		Burial					
10		Birth					
		Mar.					
	Full Name of Spouse*	Death					
		Burial					

Linus and Fern had no children.
Fern had a daughter Judy and a son Darin which they raised. Linus was employed by Boeing aircraft all his working years. After his retirement they moved to Okla City to be near Ferne's daughter, son and grandchildren.
See Page 2 for Ferne's children.

*If married more than once No. each mar. (1) (2) etc. and list in "Add. info. on children" column. Use reverse side for additional children, other notes, references or information.

Form A1. Copyright 1983 by The Everton Publishers, Inc., P.O. Box 368, Logan, Utah 84321. Publishers of THE GENEALOGICAL HELPER. Send for a free catalogue with lists and full descriptions of many genealogical aids.

SEE. LINUS WILLIAM WALCHER PAGE 2

FAMILY GROUP No. _____ Husband's Full Name HAROLD ELLIS WALLER

This Information Obtained From:

Husband's Data	Day Month Year	City, Town or Place	County or Province, etc.	State or Country	Add. Info. on Husband
Birth	02-02-1917	WELLINGTON	SUMNER	KANSAS	
Chr'nd					
Mar.	22-08-1937	Mc PHERSON	Mc PHERSON,	KANSAS	
Death	24-03-1941	FORT WORTH	TARRANT	TEXAS	
Burial	27-03-1941	WELLINGTON	SUMNER	KANSAS	

Places of Residence WELLINGTON, KS. FORT WORTH, TX.

Occupation ELECTRICIAN Church Affiliation CHRISTIAN Military Rec. NAVY

Other wives, if any. No. (1) (2) etc. Make separate sheet for each mar.

His Father GEORGE CUMMINGS WALLER Mother's Maiden Name BERTHA F. VON ROHR

Wife's Full Maiden Name ADELINE FERN WORKMAN

Wife's Data	Day Month Year	City, Town or Place	County or Province, etc.	State or Country	Add. Info. on Wife
Birth	14-08-1915	BURDEN	COWLEY	KANSAS	
Chr'nd					
Death					
Burial					

Compiler

Address

City, State

Date

Places of Residence BURDEN, WELLINGTON WICHITA, KANSAS

Occupation if other than Housewife Church Affiliation BAPTIST

Other husbands, if any. No. (1) (2) etc. Make separate sheet for each mar. NO. 1

Her Father ELIAS ANDERSON WORKMAN Mother's Maiden Name CORA LEE DICKEN

Sex	Children's Names in Full (Arrange in order of birth)	Children's Data	Day Month Year	City, Town or Place	County or Province, etc.	State or Country	Add. Info. on Children
F	1 JUDITH ANN WALLER	Birth	24-09-1940	FORT WORTH	TARRANT	TEXAS	
	Full Name of Spouse* NO. 1 DENNY JOE GRIFFITH	Mar.	04-05-1957	WICHITA,	SEDGWICK,	KANSAS	
		Death					
		Burial					
	#1 JUDITH ANN WALLER	Birth					
	Full Name of Spouse* NO. 2 DUAN MARVIN BOHALL	Mar.	19-12-1964	WICHITA,	SEDGWICK,	KANSAS	
		Death					
		Burial					
	3	Birth					
	Full Name of Spouse*	Mar.					
		Death					
		Burial					
	4	Birth					
	Full Name of Spouse*	Mar.					
		Death					
		Burial					
	5	Birth					
M	Darin Waller	Mar.					
	Full Name of Spouse*	Death					
		Burial					
	6	Birth					
	Full Name of Spouse*	Mar.					
		Death					
		Burial					
	7	Birth					
	Full Name of Spouse*	Mar.					
		Death					
		Burial					
	8	Birth					
	Full Name of Spouse*	Mar.					
		Death					
		Burial					
	9	Birth					
	Full Name of Spouse*	Mar.					
		Death					
		Burial					
	10	Birth					
	Full Name of Spouse*	Mar.					
		Death					
		Burial					

*If married more than once No. each mar. (1) (2) etc. and list in "Add. info. on children" column. Use reverse side for additional children, other notes, references or information.

Form A1 Copyright 1983 by The Everton Publishers, Inc. P.O. Box 368, Logan, Utah Publishers of THE GENEALOGICAL HELPER. Send for a free catalogue with lists and full descriptions of many genealogical aids.

#4 Entered

FAMILY GROUP No. _____

This Information Obtained From:
1994 Alice L. Stratton
1805 W. Willow
Enid, OK 73703

Husband's Full Name Bruce Whiston Stratton

Husband's Data	Day Month Year	City, Town or Place	County or Province, etc.	State or Country	Add. Info. on Husband
Birth	16-2-1913	Lamont		Okla	
Chr'nd		Lamont			
Mar.	2-5-1943	Wichita		Kans.	
Death	—				
Burial	—				

Places of Residence Kans. Missouri, Okla.
Occupation Retired Church Affiliation Christian Military Rec. —
Other wives, if any. No. (1) (2) etc. Make separate sheet for each mar.
His Father Chester Josiah Stratton Mother's Maiden Name Esther Teresa Olsen

Wife's Full Maiden Name Alice Lidonia Walcher

Wife's Data	Day Month Year	City, Town or Place	County or Province, etc.	State or Country	Add. Info. on Wife
Birth	17 3 1913	South Haven		Kans.	
Chr'nd	[illegible]	near South Haven		Kans.	
Death	—				
Burial	—				

Compiler Alice L. Stratton
Address 1805 W. Willow
City, State Enid, Okla.
Date 2-8-1982

Places of Residence Kans. Missouri, Oklahoma
Occupation if other than Housewife — Church Affiliation Christian
Other husbands, if any. No. (1) (2) etc. Make separate sheet for each mar.
Her Father James Alva Walcher Mother's Maiden Name Myra Eudora Denger

Sex	Children's Names in Full (Arrange in order of birth) None	Children's Data	Day Month Year	City, Town or Place	County or Province, etc.	State or Country	Add. Info. on Children
1		Birth					
		Mar.					
	Full Name of Spouse*	Death					
		Burial					
2		Birth					
		Mar.					
	Full Name of Spouse*	Death					
		Burial					
3		Birth					
		Mar.					
	Full Name of Spouse*	Death					
		Burial					
4		Birth					
		Mar.					
	Full Name of Spouse*	Death					
		Burial					
5		Birth					
		Mar.					
	Full Name of Spouse*	Death					
		Burial					
6		Birth					
		Mar.					
	Full Name of Spouse*	Death					
		Burial					
7		Birth					
		Mar.					
	Full Name of Spouse*	Death					
		Burial					
8		Birth					
		Mar.					
	Full Name of Spouse*	Death					
		Burial					
9		Birth					
		Mar.					
	Full Name of Spouse*	Death					
		Burial					
10		Birth					
		Mar.					
	Full Name of Spouse*	Death					
		Burial					

*If married more than once No. each mar. (1) (2) etc. and list in "Add. info. on children" column. Use reverse side for additional children, other notes, references or information.

Form A1. Copyright 1963 by The Everton Publishers, Inc. Box 368, Logan, Utah. Publishers of THE GENEALOGICAL HELPER. Stay informed with lists and full descriptions of many genealogical aids.

Bruce - 1805 W. Willow
Enid OK 73701

BARBARA FULTON
2004 OSAGE
BARTLESVILLE, OK. 74003
PHONE 918 - 336 - 5398

Child #5

FAMILY GROUP No. _____

Husband's Full Name Walcher, Blaine Almond

This Information Obtained From:
1994
Mrs B. A Walcher
~~1834 South Erie~~
~~Wichita, Ks 67211~~
Carmel Mt. Healthcare Center
11895 Ave of Industry
San Diego, Ca 92128

Husband Date	Day Month Year	City, Town or Place	County or Province, etc.	State or Country	Add. Info. on Fr
Birth	10 Mar 1915	Braman		OK	
Ch'nd					
Marr.	17 Feb 1946				
Death	20 Apr 1966	Brain Tumor			
Burial		Rexurrection Mausoleum, Wichita			

Places of Residence

Occupation | Church Affiliation | Military Rec.

Other husbands, if any, the wives etc. Make separate sheet for each man

His Father Walcher, James Ira Mother's Maiden Name Denegar, Myra E.

Wife's Full Maiden Name Osborn, Fama

Wife's Date	Day Month Year	City, Town or Place	County or Province, etc	State or Country	Add. Info. on
Birth					
Ch'nd					
Death	25 Apr 1995				
Burial					

Compiler

Address

City, State

Date

Places of Residence

Occupation | Church Affiliation | Military Rec.

Other husbands, if any, the wives etc. Make separate sheet for each man

Her Father Mother's Maiden Name

Ser.	Children's Names	Children's Date	Day Month Year	City, Town or Place	County or Province, etc.	State or Country	Add. Info. on Ch
F	1 Walcher Sondra Dianne	Birth					
	Full Name of Spouse	Marr.					
	Holder	Death					
		Burial					
	2	Birth					
	Full Name of Spouse	Marr.					
		Death					
		Burial					
	3	Birth					
	Full Name of Spouse	Marr.					
		Death					
		Burial					
	4	Birth					
	Full Name of Spouse	Marr.					
		Death					
		Burial					
	5	Birth					
	Full Name of Spouse	Marr.					
		Death					
		Burial					
	6	Birth					
	Full Name of Spouse	Marr.					
		Death					
		Burial					
	7	Birth					
	Full Name of Spouse	Marr.					
		Death					
		Burial					
	8	Birth					
	Full Name of Spouse	Marr.					
		Death					
		Burial					

FAMILY GROUP No. _____

This Information Obtained From:

Sondra Walcher Joy
(1994) 1381 Camino Lorado
San Marcos, Ca.
92069-7237

Husband's Full Name Holder

Husband Date	Day Month Year	City, Town or Place	County or Province, etc.	State or Country	Add. In
Birth					
Chr'nd					
Marr.					
Death					
Burial					

Places of Residence

Occupation | Church Affiliation | Military Rec.

Other husbands, if any. Use other side. Make separate sheet for each man.

His Father | Mother's Maiden Name

Wife's Full Maiden Name Sondra Dianne Walcher

Wife's Date	Day Month Year	City, Town or Place	County or Province, etc	State or Country	Add.
Birth	20 May 1945				
Chr'nd					
Death					
Burial					

Compiler

Address

City, State

Date

Places of Residence

Occupation | Church Affiliation | Military Rec.

Other husbands, if any. Use other side. Make separate sheet for each man. (2) Paul Joy (1991) (march)

Her Father Blaine Almond Walcher | Mother's Maiden Name Fama Osborn

Ser.	Children's Name	Children's Date	Day Month Year	City, Town or Place	County or Province, etc.	State or Country	Add. Info
M	1 Jim Holder	Birth					
	Full Name of Spouse	Marr.					
		Death					
		Burial					
F	2 Henderson Dianne Holder	Birth					
	Full Name of Spouse	Marr.					
		Death					
		Burial					
	3	Birth					
	Full Name of Spouse	Marr.					
		Death					
		Burial					
	4	Birth					
	Full Name of Spouse	Marr.					
		Death					
		Burial					
	5	Birth					
	Full Name of Spouse	Marr.					
		Death					
		Burial					
	6	Birth					
	Full Name of Spouse	Marr.					
		Death					
		Burial					
	7	Birth					
	Full Name of Spouse	Marr.					
		Death					
		Burial					
	8	Birth					
	Full Name of Spouse	Marr.					
		Death					
		Burial					

#6

FAMILY GROUP No. _____ **Husband's Full Name** Alvin Owen Walcher

This Information Obtained From: 1994 Mrs Alvin Walcher (Arlene) 1834 South Erie Wichita, Ks 67211 Recd '82

Husband's Data	Day	Month	Year	City, Town or Place	County or Province, etc.	State or Country	Add. Info. on Husband
Birth	12	Aug	1917	South Haven		Kansas	
Chr'nd							
Mar.	2	17	1946	Quantico		Virginia	
Death	5	Dec	1971	Wichita		Kansas	Took his life (poor circulation)
Burial	12	7	1971	"		"	

Places of Residence: 1834 S Erie – Wichita, Ks

Occupation: Corp Pres. Church Affiliation: Catholic Military Rec.: 7 S M C World War II

Other wives, if any. No. (1) (2) etc. Make separate sheet for each mar.

His Father: James Walcher Mother's Maiden Name: Myra Kessinger

Wife's Full Maiden Name Bernice Blene Seibel

Wife's Data	Day	Month	Year	City, Town or Place	County or Province, etc.	State or Country	Add. Info. on Wife
Birth	8	26	1922	Florence	Marion	Kansas	
Chr'nd	9		1972	"		"	
Death							
Burial							

Compiler

Address

City, State

Date

Places of Residence: 1834 S Erie – Wichita, Ks

Occupation if other than Housewife: Corp Exec. Church Affiliation: Catholic

Other husbands, if any. No. (1) (2) etc. Make separate sheet for each mar.

Her Father: Charles Seibel Mother's Maiden Name: Lucile Wagner

Sex	Children's Names in Full (Arrange in order of birth)	Children's Data	Day	Month	Year	City, Town or Place	County or Province, etc.	State or Country	Add. Info. on Children
	1 Suzanne Marie	Birth	7	24	1947	Wichita	Sedg.	Kansas	
	Full Name of Spouse*	Mar.	11	8	69	Ponca City		Okla	
M	Alan Wade Walcher	Death							
		Burial							
	2	Birth	2-21-1950			Wichita		Ks	
		Mar.	Single						died of cancer
	Full Name of Spouse*	Death	10-21-1970			Wichita		Ks	
M	James Jay	Burial	10-24-1970			"		"	
	3 Laura Jean	Birth	12-29-53			Wichita		Kans	
	Full Name of Spouse*	Mar.	7-16-76			Wichita		Kansas	
M	Kenneth Charles	Death							
		Burial							
	4	Birth							
		Mar.							
	Full Name of Spouse*	Death							
		Burial							
	5 Alan Wade Walcher	Birth	24 July 1947			Wichita	Sedg	Ks.	
	Full Name of Spouse*	Mar.	8 Nov 1969			Ponca City		Okla.	
M	Suzanne Marie Needeau	Death							
		Burial							
	6 James Jay Walcher	Birth	21 Feb 1950			Wichita	Sedg.	Ks	
	Full Name of Spouse*	Mar.	—						
M		Death	21 Oct 1970			Wichita	died of Cancer		
		Burial	24 oct 1970			Wichita			
	7 Kenneth Charles	Birth	29 Dec 1958						3 daughters
	Full Name of Spouse*	Mar.	16 July 1976						
M	Laura Jean Engelbrecht	Death							
		Burial							
	8	Birth							
		Mar.							
	Full Name of Spouse*	Death							
		Burial							
	9	Birth							
		Mar.							
	Full Name of Spouse*	Death							
		Burial							
	10	Birth							
		Mar.							
	Full Name of Spouse*	Death							
		Burial							

*If married more than once No. each mar. (1) (2) etc. and list in "Add. info. on children" column. Use reverse side for additional children, other notes, references or information.

Form 41. Copyright 1983 by The Everton Publishers, Inc. P.O. Box 333, Logan, Utah 84321. The publisher of THE GENEALOGICAL HELPER. Send for a free catalogue with lists and full descriptions of many genealogical aids.

April 7, 1982
2004 Osage
Bartlesville, Okla.
74003

her

Dear Cousin:

I am working on the Walcher Family Tree and wish to have your family in our Walcher Genealogy Book which will be on display at the Walcher Reunion, May 2, 1982 in Wellington.

Our Grandfathers wanted this family to stay together - to continue the family ties - please help by returning the enclosed sheet with your family information on it to:

Barbara Walcher Fulton
2004 Osage
Bartlesville, Oklahoma 74003

If you have any family material, pictures, stories, etc. please bring with you to the Reunion - if you feel it may be of interest to me in collecting the family history, PLEASE COPY IT (Libraries have great copying machines) and bring it with you or mail it to me. I can certainly use your help. I look forward to meeting you at Reunion.

Sincerely,

Barbara

Barbara

P.S. Sis not sure how Myra spelled her maiden name (last) but Alice Stratton will have it spelled correctly - Any questions - just ask

Barbara

Sorry to take so long. I misplaced your letter and just now found it again - Alva was christened a child in the Methodist Church but I do not know the date. He became a catholic in 1971. I don't know my child date either only that it was in Sept of '22 -

Arlen E. Walcher
5-26

FAMILY GROUP NO. _____ Husband's Full Name Alan Wade Walcher

This Information Obtained From:
1994—
Alan W Walcher
301 S. Clifton
Wichita, Ks 67218

Husband Date	Day Month Year	City, Town or Place	County or Province, etc.	State or Country	Add. Info. on H
Birth	24 July 1947	Wichita	Sedg	Ks.	
Ch'nd					
Marr.					
Death					
Burial					

Places of Residence

Occupation | Church Affiliation | Military Rec.

Other husbands, if any, the wives etc. Make separate sheet for each man

His Father Alvin Owen Walcher Mother's Maiden Name Bernice Arlene Seibel

Wife's Full Maiden Name Suzanne Marie Neodeau

Wife's Date	Day Month Year	City, Town or Place	County or Province, etc	State or Country	Add. Info. on
Birth					
Ch'nd					
Death					
Burial					

Compiler

Address

City, State

Date

Places of Residence

Occupation | Church Affiliation | Military Rec.

Other husbands, if any, the wives etc. Make separate sheet for each man

Her Father Mother's Maiden Name

Sex	Children's Names in Full Order of Their Birth	Children's Date	Day Month Year	City, Town or Place	County or Province, etc.	State or Country	Add. Info. on Ch
F	1 Lisa	Birth					
	Full Name of Spouse	Marr.	28 Dec 1991				
	Eric McIntyre	Death					
		Burial					
F	2 Katy Holly	Birth					
	Full Name of Spouse	Marr.					
		Death					
		Burial					
F	3 Katy Walcher	Birth					
	Full Name of Spouse	Marr.					
		Death					
		Burial					
	4	Birth					
	Full Name of Spouse	Marr.					
		Death					
		Burial					
	5	Birth					
	Full Name of Spouse	Marr.					
		Death					
		Burial					
	6	Birth					
	Full Name of Spouse	Marr.					
		Death					
		Burial					
	7	Birth					
	Full Name of Spouse	Marr.					
		Death					
		Burial					
	8	Birth					
	Full Name of Spouse	Marr.					
		Death					
		Burial					

FAMILY GROUP No. _____ **Husband's Full Name** Walcher, Kenneth

This Information Obtained From:
1994
Kenneth Walcher
524 Pecan Ln.
Derby, Ks 67037

Husband's Data	Day	Month	Year	City, Town or Place	County or Province, etc.	State or Country	Add. Info. on Husband
Birth	29	12	53	Wichita	Sedgwick	Ks	
Chr'nd	29	1	54	"	"	"	
Mar.	16	7	76	Wichita	Sedgwick	Ks	
Death							
Burial							

Places of Residence ~~2053 So Ellsworth~~

Occupation Manager Church Affiliation Catholic Military Rec. non

Other wives, if any. No. (1) (2) etc. Make separate sheet for each mar.

His Father Alvin O. Walcher Mother's Maiden Name Bessie Seibel

Wife's Full Maiden Name Engelbrecht, Laura

Wife's Data	Day	Month	Year	City, Town or Place	County or Province, etc.	State or Country	Add. Info. on Wife
Birth	23	6	58	Wichita	Sedgwick	Ks	
Chr'nd	23	7	58	"	"	"	
Death							
Burial							

Compiler

Address

City, State

Date

Places of Residence ~~2053 So Ellsworth~~

Occupation if other than Housewife Mary Rez Church Affiliation Catholic

Other husbands, if any. No. (1) (2) etc. Make separate sheet for each mar.

Her Father Lawrence Engelbrecht Mother's Maiden Name Betty McKay

Sex	Children's Names in Full (Arrange in order of birth)	Children's Data	Day	Month	Year	City, Town or Place	County or Province, etc.	State or Country	Add. Info. on Children
F	1 Rosanne L. (Full Name of Spouse*)	Birth	23	2	80	Wichita	Sedgwick	Ks	
		Mar.							
		Death							
		Burial							
F	2 Rachel M. (Full Name of Spouse*)	Birth	17	6	81	Wichita	Sedgwick	Ks	
		Mar.							
		Death							
		Burial							
F	3 Renee N. (Full Name of Spouse*)	Birth	7-1-85			Wichita	Sedgwick	KS	
		Mar.							
		Death							
		Burial							
	4 (Full Name of Spouse*)	Birth							
		Mar.							
		Death							
		Burial							
	5 (Full Name of Spouse*)	Birth							
		Mar.							
		Death							
		Burial							
	6 (Full Name of Spouse*)	Birth							
		Mar.							
		Death							
		Burial							
	7 (Full Name of Spouse*)	Birth							
		Mar.							
		Death							
		Burial							
	8 (Full Name of Spouse*)	Birth							
		Mar.							
		Death							
		Burial							
	9 (Full Name of Spouse*)	Birth							
		Mar.							
		Death							
		Burial							
	10 (Full Name of Spouse*)	Birth							
		Mar.							
		Death							
		Burial							

~~New Address:~~
~~1406 Cresthill Rd.~~
~~Derby, KS 67037~~
524 Pecan Ln
Derby Ks 67037

*If married more than once No. each mar. (1) (2) etc. and list in "Add. info. on children" column. Use reverse side for additional children, other notes, references or information.

*If married more than once No. each mar. (1) (2) etc. and list in "Add. info. on children" column. Use reverse side for additional children, other notes, references or information.

Form A1. Copyright 1963 by The Everton Publishers, Inc. P.O. Box 368, Logan, Utah 84321. Publishers of THE GENEALOGICAL HELPER. Send for a free catalog with lists and full descriptions of many genealogical aids.

FAMILY GROUP No. _____

This Information Obtained From:

Husband's Full Name: Walcher, Ken

Husband's Data	Day	Month	Year	City, Town or Place	County or Province, etc.	State or Country	Add. Info. on Husband
Birth	29	12	53	Wichita	Sedgwick	KS	
Chr'nd	29	1	54	"	"	"	
Mar.	16	7	76	Wichita	Sedgwick	KS	
Death							
Burial							

Places of Residence: ~~2053 So Edgemoor~~

Occupation: Manager Church Affiliation: Catholic Military Rec.: none

Other wives, if any. No. (1) (2) etc. Make separate sheet for each mar.

His Father: Alvin O. Walcher Mother's Maiden Name: Minnie Seibel

Wife's Full Maiden Name: Engelbrecht, Laura

Wife's Data	Day	Month	Year	City, Town or Place	County or Province, etc.	State or Country	Add. Info. on Wife
Birth	23	6	58	Wichita	Sedgwick	KS	
Chr'nd	23	7	58	"	"	"	
Death							
Burial							

Places of Residence: ~~2053 So Edgemoor~~

Occupation if other than Housewife: Mary Kay Church Affiliation: Catholic

Other husbands, if any. No. (1) (2) etc. Make separate sheet for each mar.

Her Father: Lawrence Engelbrecht Mother's Maiden Name: Betty McKay

Compiler

Address

City, State

Date

Sex	Children's Names in Full (Arrange in order of birth)	Children's Data	Day	Month	Year	City, Town or Place	County or Province, etc.	State or Country	Add. Info. on Children
F	1 Rosanne L.	Birth	23	2	80	Wichita	Sedgwick	KS	
	Full Name of Spouse*	Mar.							
		Death							
		Burial							
F	2 Rachel M.	Birth	17	6	81	Wichita	Sedgwick	KS	
	Full Name of Spouse*	Mar.							
		Death							
		Burial							
F	3 Renee N.	Birth	7-1-85			Wichita	Sedgwick	KS	
	Full Name of Spouse*	Mar.							
		Death							
		Burial							
	4	Birth							
		Mar.							
	Full Name of Spouse*	Death							
		Burial							
	5	Birth							
		Mar.							
	Full Name of Spouse*	Death							
		Burial							
	6	Birth							
		Mar.							
	Full Name of Spouse*	Death							
		Burial							
	7	Birth							
		Mar.							
	Full Name of Spouse*	Death							
		Burial							
	8	Birth							
		Mar.							
	Full Name of Spouse*	Death							
		Burial							
	9	Birth							
		Mar.							
	Full Name of Spouse*	Death							
		Burial							
	10	Birth							
		Mar.							
	Full Name of Spouse*	Death							
		Burial							

5-89 New Address:
1906 Cresthill Rd.
Derby, KS 67037

*If married more than once No. each mar. (1) (2) etc. and list in "Add. info. on children" column. Use reverse side for additional children, other notes, references or information.

Form A1. Copyright 1963 by The Everton Publishers, Inc. Logan, Utah. Printed in U.S.A. For the Family Historian of THE GENEALOGICAL HELPER. Send for a free catalogue with lists and full descriptions of many genealogical aids.

Rec'd 28 Oct. '82

from Ken Walker

~~2053 So. Edgemoor~~
~~Wichita Ks 67218~~

1406 Crestfield
Derby. KS.
67037

#4

FAMILY GROUP No. _____

This Information Obtained From:

Husband's Full Name CRITTENDEN, Fred Monroe

Husband's Data	Day Month Year	City, Town or Place	County or Province, etc.	State or Country	Add. Info. on Husband
Birth	26 Nov 1887				
Chr'nd					
Mar.	7 Jan 1908				
Death	11 Mar 1974				
Burial					

Places of Residence

Occupation | Church Affiliation | Military Rec.

Other wives, if any. No. (1) (2) etc. Make separate sheet for each mar.

His Father | Mother's Maiden Name

Wife's Full Maiden Name WALCHER, Effie Nellie

Wife's Data	Day Month Year	City, Town or Place	County or Province, etc.	State or Country	Add. Info. on Wife
Birth	8 Sept 1888				
Chr'nd					
Death	10 Jan 1919				
Burial					

Places of Residence

Occupation if other than Housewife | Church Affiliation

Other husbands, if any. No. (1) (2) etc. Make separate sheet for each mar.

Her Father Walcher, AMB | Mother's Maiden Name Wynn, Alice Lidonia

Compiler Revel Crittenden

Address 1027 N. Jennings Ave

City, State Anthony, Ks

Date 4/82 67003

Form A1. Copyright 1983 by The Everton Publishers, Inc. P.O. Box 368, Logan, Utah 84321. Printed in U.S.A. GENEALOGICAL HELPER. Send for a free catalogue with lists and full descriptions of many genealogical aids.

Sex	Children's Names in Full (Arrange in order of birth)	Children's Data	Day Month Year	City, Town or Place	County or Province, etc.	State or Country	Add. Info. on Children
	1 Crittenden, Revel Monroe	Birth	19 Aug 1908				Jack Monroe
	Full Name of Spouse* Swem, Mabel Olive	Mar.	1 Jun 1929				Nina June
		Death					
		Burial					
	2 Crittenden, Keith	Birth	1910				
	Full Name of Spouse* SnyDER, MARVYCE	Mar.					
		Death					
		Burial					
F	3 Crittenden, Doris Florena	Birth	5 Dec 1912				Virgil
	Full Name of Spouse* Rethorst, Charles	Mar.	26 Feb 1936	Bryon		Okla	
		Death	24 Apr 1978	Kiowa		Kans.	
		Burial		Waldron		Kans	
F	4 Crittenden, Nellie Lucille	Birth	19 Jun 1914	South Haven	Sumner	Kans	Arleen
	Full Name of Spouse* Messner, Harry Idale	Mar.	30 Jun 1933				Ronald
		Death					Victor
		Burial					
M	5 Crittenden, Dwight	Birth	19 Dec 1916				
	Full Name of Spouse*	Mar.					
		Death	Dec 1916	In Infancy 18mos. Old			
		Burial		Atteberry, Sumner Co, KS			
M	6 Crittenden, Fred	Birth	4 Jan 1919	South Haven	Sumner	Kans	Betty Louise
	Full Name of Spouse* Whaley, Beulah Lavina	Mar.	3 Jun 1939	Caldwell		Kans	Eddie Lewis
		Death					
		Burial					
	7	Birth					
	Full Name of Spouse*	Mar.					
		Death					
		Burial					
	8	Birth					
	Full Name of Spouse*	Mar.					
		Death					
		Burial					
	9	Birth					
	Full Name of Spouse*	Mar.					
		Death					
		Burial					
	10	Birth					
	Full Name of Spouse*	Mar.					
		Death					
		Burial					

*If married more than once No. each mar. (1) (2) etc. and list in "Add. info. on children" column. Use reverse side for additional children, other notes, references or information.

BARBARA FULTON
1418 HICKORY
BARTLESVILLE, OKLA. 74003
PHONE 918-336-5398

Child 1

FAMILY GROUP No. _____

This Information Obtained From:

Husband's Full Name CRITTENDEN, Revel Monroe

Husband's Data	Day Month Year	City, Town or Place	County or Province, etc.	State or Country	Add. Info. on Husband
Birth	19 Aug 1908				
Chr'nd					
Mar.	1 Jun 1929				
Death					
Burial					

Places of Residence

Occupation Church Affiliation Military Rec.

Other wives, if any. No. (1) (2) etc. Make separate sheet for each mar.

His Father Crittenden, Fred Monroe Mother's Maiden Name Walchen, Effie Nellie

Wife's Full Maiden Name Swem, Mabel Olive

Wife's Data	Day Month Year	City, Town or Place	County or Province, etc.	State or Country	Add. Info. on Wife
Birth	22 Dec 1911	Amorita			
Chr'nd					
Death	23 Jul 1993 Fri				81 yrs.
Burial	26 Jul 1993 (Mon)	Forest Park Cemetery	Anthony		

Places of Residence

Occupation if other than Housewife Church Affiliation

Other husbands, if any. No. (1) (2) etc. Make separate sheet for each mar.

Her Father Swem, Abram Mother's Maiden Name Bayliff, Lydia

Compiler Revel Crittenden
Address 1027 N. Jennings Ave
City, State Anthony, Ks 67003
Date 4/82

Sex	Children's Names in Full (Arrange in order of birth)	Children's Data	Day Month Year	City, Town or Place	County or Province, etc.	State or Country	Add. Info. on Children
M	1 CRITTENDEN, Jack Monroe	Birth	17 Jul 1931				Charles Monroe
	Full Name of Spouse* Higueria, AGNES	Mar.	7 Aug 1954				Laura
		Death					
		Burial					
F	2 Crittenden, NINA June	Birth	21 Aug 1933				
	Full Name of Spouse* Green, Athol	Mar.	30 Jun 1981				
		Death					
		Burial					
	3 Nelson,	Birth					
	Full Name of Spouse*	Mar.					
		Death					
		Burial					
	4	Birth					
	Full Name of Spouse*	Mar.					
		Death					
		Burial					
	5	Birth					
	Full Name of Spouse*	Mar.					
		Death					
		Burial					
	6	Birth					
	Full Name of Spouse*	Mar.					
		Death					
		Burial					
	7	Birth					
	Full Name of Spouse*	Mar.					
		Death					
		Burial					
	8	Birth					
	Full Name of Spouse*	Mar.					
		Death					
		Burial					
	9	Birth					
	Full Name of Spouse*	Mar.					
		Death					
		Burial					
	10	Birth					
	Full Name of Spouse*	Mar.					
		Death					
		Burial					

*If married more than once No. each mar. (1) (2) etc. and list in "Add. info. on children" column. Use reverse side for additional children, other notes, references or information.

Form A1. Copyright 1963 by The Everton Publishers, Inc., P.O. Box 368, Logan, Utah. Publishers of THE GENEALOGICAL HELPER. Send for a free catalog with lists and full descriptions of many genealogical aids.

clean house TVF

Mar. #2

DAILY RECORD

FUNERALS

MABEL CRITTENDEN

ANTHONY, Kan. — The funeral for Mabel Crittenden, 81, will be at 10:30 a.m. Monday at Williams Funeral Home with John Schnelle officiating. Burial will be in Forest Park Cemetery.

Crittenden died Friday, July 23, 1993.

She was born Dec. 22, 1911, near Amorita to Abram and Lydia (Bayliff) Swem. She attended Anthony schools. She married Revel Crittenden June 1, 1929. She was a homemaker.

She is survived by one son, Jack of Denver; one daughter, Nina Nelson of Conroe, Texas; one sister, Verda Thatcher of Fresno, Calif., four grandchldren and six great-grandchildren.

Memorials may be made to the American Heart Association.

Was in the newspaper we purchased in Enid on the Cherokee Strip Train Ride 7/24-25/93 bfulton

Fred Monroe Crittenden - B. 11-26-1887 - D. 3-11-1974

Effie Nellie Walcher. B. 9-8-1888 - D. 1-10-1919

Reuel Monroe Crittenden B. 8-19-1908 married June 1-1929

Mabel Olive Swem B. 12-22-1911

Jack Monroe Crittenden B. 7-17-1931

Agnes Higueria B. 4-1-1929 married aug 7-1954

Charles Monroe Crittenden B. 10-23-1955 married Oct. 9-1976

Laura Mc Greal B. 8-16-1956

son Travis Reuel Crittenden. B. 8-3-1979

Gail Ann Crittenden. B. 10-28-1957

David Wayne Crittenden. B. 8-31-1960 married may 10-1980

Kelly Apodaca B. 10-27-1961

son Jake Anthony Crittenden B. 3-8-1982

Nina June Crittenden. B. 8-21-1933 married June 30-1981

John Henery Nelson. B. 10-30-1929

Calvin Roderick Loper B. 12-10-1953 married Feb. 4-1978

Patricia L. Wallace. B. 6-15-

daughter Trissa Dawn Loper B. 12-23-1981

Barbara -

We have two Children Jack and Nina - Have tried to write this down on paper did not want to mess up your sheet - Revel will try help you at the reunion with this if anything you don't under stand -

Thanks

Revel and Mabel Crittenden

Son Child 1

FAMILY GROUP No. _____

This Information Obtained From:

Husband's Full Name CRITTENDEN, JACK Monroe

Husband's Data	Day Month Year	City, Town or Place	County or Province, etc.	State or Country	Add. Info. on Husband
Birth	17 Jul 1931				
Chr'nd					
Mar.	1 Aug 1954				
Death					
Burial					

Places of Residence

Occupation Church Affiliation Military Rec.

Other wives, if any. No. (1) (2) etc. Make separate sheet for each mar.

His Father Mother's Maiden Name

JACK - 6365 W. 5TH PL
Lakewood, Colo 80226

Wife's Full Maiden Name HIGUERIA, Agnes

Wife's Data	Day Month Year	City, Town or Place	County or Province, etc.	State or Country	Add. Info. on Wife
Birth					
Chr'nd					
Death					
Burial					

Places of Residence

Occupation if other than Housewife Church Affiliation

Other husbands, if any. No. (1) (2) etc. Make separate sheet for each mar.

Her Father Mother's Maiden Name

Compiler Rene Crittenden
Address 1027 Jennings Ave
City, State Anthony, KS 67003
Date 4/82

Form A1. Copyright 1983 by The Everton Publishers, Inc., P.O. Box 368, Logan, Utah. Publishers of THE GENEALOGICAL HELPER. Send for a free sample with lists and full descriptions of many genealogical aids.

Sex	Children's Names in Full (Arrange in order of birth)	Children's Data	Day Month Year	City, Town or Place	County or Province, etc.	State or Country	Add. Info. on Children
M	1 Crittenden, Charles Monroe	Birth	23 Oct 1955				Travis Revel
	Full Name of Spouse* McGreal, Laura	Mar.	9 Oct 1976				3 Aug 1979
		Death					Dustin Charles
		Burial					19 Apr 1982
F	2 Crittenden, Gail, Ann	Birth	28 Oct 1957				
	Full Name of Spouse*	Mar.					
		Death					
		Burial					
M	3 Crittenden, DAVID WAYNE	Birth	31 Aug 1960				JAKE Anthony
	Full Name of Spouse* Apodaca, Kelly	Mar.	10 May 1980				8 Mar 1982
		Death					
		Burial					
	4	Birth					
		Mar.					
	Full Name of Spouse*	Death					
		Burial					
	5	Birth					
		Mar.					
	Full Name of Spouse*	Death					
		Burial					
	6	Birth					
		Mar.					
	Full Name of Spouse*	Death					
		Burial					
	7	Birth					
		Mar.					
	Full Name of Spouse*	Death					
		Burial					
	8	Birth					
		Mar.					
	Full Name of Spouse*	Death					
		Burial					
	9	Birth					
		Mar.					
	Full Name of Spouse*	Death					
		Burial					
	10	Birth					
		Mar.					
	Full Name of Spouse*	Death					
		Burial					

*If married more than once No. each mar. (1) (2) etc. and list in "Add. info. on children" column. Use reverse side for additional children, other notes, references or information.

daughter child 1

FAMILY GROUP No. _____

Husband's Full Name GREEN, Athol

This Information Obtained From:

Husband's Data	Day Month Year	City, Town or Place	County or Province, etc.	State or Country	Add. Info. on Husband
Birth					
Chr'nd					
Mar.					
Death					
Burial					

Places of Residence

Occupation Church Affiliation Military Rec.

Other wives, if any. No. (1) (2) etc. Make separate sheet for each mar.

His Father Mother's Maiden Name

Wife's Full Maiden Name Crittenden, Nina June

Wife's Data	Day Month Year	City, Town or Place	County or Province, etc.	State or Country	Add. Info. on Wife
Birth	21 Aug 1933				
Chr'nd					
Death					
Burial					

Compiler

Address

City, State

Date

Places of Residence

Occupation if other than Housewife Church Affiliation

Other husbands, if any. No. (1) (2) etc. Make separate sheet for each mar. (2) Loper, Vernon (3) Parker, Bill (4) Nelson, John m 30 Jun 1981

Her Father Crittenden, Revel Mother's Maiden Name Swem, Mabel Olive

Sex	Children's Names in Full (Arrange in order of birth)	Children's Data	Day Month Year	City, Town or Place	County or Province, etc.	State or Country	Add. Info. on Children
M	1 Green, (Loper & adopted) Calvin Roderick	Birth	10 Dec 1953				Tessa Dawn
	Full Name of Spouse* Wallace, Patricia L.	Mar.	4 Feb 1978				
		Death					
		Burial					
	2	Birth					
	Full Name of Spouse*	Mar.					
		Death					
		Burial					
	3	Birth					
	Full Name of Spouse*	Mar.					
		Death					
		Burial					
	4	Birth					
	Full Name of Spouse*	Mar.					
		Death					
		Burial					
	5	Birth					
	Full Name of Spouse*	Mar.					
		Death					
		Burial					
	6	Birth					
	Full Name of Spouse*	Mar.					
		Death					
		Burial					
	7	Birth					
	Full Name of Spouse*	Mar.					
		Death					
		Burial					
	8	Birth					
	Full Name of Spouse*	Mar.					
		Death					
		Burial					
	9	Birth					
	Full Name of Spouse*	Mar.					
		Death					
		Burial					
	10	Birth					
	Full Name of Spouse*	Mar.					
		Death					
		Burial					

*If married more than once No. each mar. (1) (2) etc. and list in "Add. info. on children" column. Use reverse side for additional children, other notes, references or information.

Form A1. Copyright 1963 by The Everton Publishers, Inc., P.O. Box 368, Logan, Utah. Publishers of THE GENEALOGICAL HELPER. Send for free catalog with lists and full descriptions of many genealogical aids.

BARBARA FULTON
1418 HICKORY
BARTLESVILLE, OKLA. 74003
PHONE 918-336-5398

son of daughter of child 1

FAMILY GROUP No. _____

Husband's Full Name ~~Loper~~, Green, Calvin Roderick

This Information Obtained From:

Husband's Data	Day Month Year	City, Town or Place	County or Province, etc.	State or Country	Add. Info. on Husband
Birth	10 Dec 1953				Adoped by Loper
Chr'nd					
Mar.	4 Feb 1978				
Death					
Burial					

Places of Residence

Occupation Church Affiliation Military Rec.

Other wives, if any. No. (1) (2) etc. Make separate sheet for each mar.

His Father Loper, Roderick Mother's Maiden Name Crittenden, Nina June

Not Entered Please ??

Wife's Full Maiden Name WALLACE, PATRICIA L

Wife's Data	Day Month Year	City, Town or Place	County or Province, etc.	State or Country	Add. Info. on Wife
Birth	15 Jun				
Chr'nd					
Death					
Burial					

Compiler Reuel Crittenden

Address 1027 W. Jennings

City, State Anthony Ks 67003

Date 4/82

Places of Residence

Occupation if other than Housewife Church Affiliation

Other husbands, if any. No. (1) (2) etc. Make separate sheet for each mar.

Her Father Mother's Maiden Name

Sex	Children's Names in Full (Arrange in order of birth)	Children's Data	Day Month Year	City, Town or Place	County or Province, etc.	State or Country	Add. Info. on Children
1	Loper, Trissa Dawn	Birth	23 Dec 1981				
	Full Name of Spouse*	Mar.					
		Death					
		Burial					
2		Birth					
	Full Name of Spouse*	Mar.					
		Death					
		Burial					
3		Birth					
	Full Name of Spouse*	Mar.					
		Death					
		Burial					
4		Birth					
	Full Name of Spouse*	Mar.					
		Death					
		Burial					
5		Birth					
	Full Name of Spouse*	Mar.					
		Death					
		Burial					
6		Birth					
	Full Name of Spouse*	Mar.					
		Death					
		Burial					
7		Birth					
	Full Name of Spouse*	Mar.					
		Death					
		Burial					
8		Birth					
	Full Name of Spouse*	Mar.					
		Death					
		Burial					
9		Birth					
	Full Name of Spouse*	Mar.					
		Death					
		Burial					
10		Birth					
	Full Name of Spouse*	Mar.					
		Death					
		Burial					

*If married more than once No. each mar. (1) (2) etc. and list in "Add. info. on children" column. Use reverse side for additional children, other notes, references or information.

Form A1. Copyright 1963 by The Everton Publishers, Inc. P.O. Box 368, Logan, Utah. Publishers of THE GENEALOGICAL HELPER. Send for a free catalogue with lists and full descriptions of many genealogical aids.

daughter of child 1

FAMILY GROUP No. _____ Husband's Full Name Charles Rethorst

This Information Obtained From:

Husband's Data	Day Month Year	City, Town or Place	County or Province, etc.	State or Country	Add. Info. on Husband
Birth	9/7/1898				
Chr'nd					
Mar.	26/2/1936	Byron		Oklahoma	
Death	10/10/1968	Kiowa		Kansas	
Burial		Waldron		Kansas	

Places of Residence: Waldron Kansas

Occupation: Farmer Church Affiliation: Military Rec.

Other wives, if any. No. (1) (2) etc. Make separate sheet for each mar.

His Father: Mother's Maiden Name:

Wife's Full Maiden Name: Doris Florena Crittenden

Wife's Data	Day Month Year	City, Town or Place	County or Province, etc.	State or Country	Add. Info. on Wife
Birth	12/5/1912	South Haven		Kans	
Chr'nd					
Death	24/4/1978	Kiowa		Kansas	
Burial		Waldron		Kansas	

Places of Residence: Waldron Kansas

Occupation if other than Housewife: Church Affiliation: assembly of God

Other husbands, if any. No. (1) (2) etc. Make separate sheet for each mar.

Her Father: Fred Crittenden Mother's Maiden Name: Effie Walcher

Compiler: Nellie Messner

Address: 1625 Sherwood

City, State: Wichita Ks

Date: 6/6/1979

Form A1. Copyright 1963 by The Everton Publishers, Inc. Logan, Utah. Printed in U.S.A. Publishers of THE GENEALOGICAL HELPER. Send for a free catalogue with lists and full descriptions of many genealogical aids.

Sex	Children's Names in Full (Arrange in order of birth)	Children's Data	Day Month Year	City, Town or Place	County or Province, etc.	State or Country	Add. Info. on Children
1	Virgil Don Rethorst	Birth	26/9/1935				
	Full Name of Spouse*	Mar.					
		Death	15/8/1979				
		Burial	17/8/1979	Waldron		Kansas Cemetary	
2		Birth					
	Full Name of Spouse*	Mar.					
		Death					
		Burial					
3		Birth					
	Full Name of Spouse*	Mar.					
		Death					
		Burial					
4		Birth					
	Full Name of Spouse*	Mar.					
		Death					
		Burial					
5		Birth					
	Full Name of Spouse*	Mar.					
		Death					
		Burial					
6		Birth					
	Full Name of Spouse*	Mar.					
		Death					
		Burial					
7		Birth					
	Full Name of Spouse*	Mar.					
		Death					
		Burial					
8		Birth					
	Full Name of Spouse*	Mar.					
		Death					
		Burial					
9		Birth					
	Full Name of Spouse*	Mar.					
		Death					
		Burial					
10		Birth					
	Full Name of Spouse*	Mar.					
		Death					
		Burial					

*If married more than once No. each mar. (1) (2) etc. and list in "Add. info. on children" column. Use reverse side for additional children, other notes, references or information.

BARBARA FULTON
1418 HICKORY
BARTLESVILLE OK
74003

daughter of child 1

FAMILY GROUP No. _____ Husband's Full Name Harry Idale Messner

This Information Obtained From:
1625 Sherwood
Wichita - 67203

Husband's Data	Day Month Year	City, Town or Place	County or Province, etc.	State or Country	Add. Info. on Husband
Birth	12/8/13	Waldron Kans			
Chr'nd					
Mar.	30/6/1933				
Death					
Burial					

Places of Residence 1625 Sherwood Wichita Kansas
Occupation mechanic Church Affiliation assembly of God
Other wives, if any. No. (1) (2) etc. Make separate sheet for each mar.
His Father James Messner Mother's Maiden Name Mattie Carter

Wife's Full Maiden Name Nellie Lucille Crittenden

Wife's Data	Day Month Year	City, Town or Place	County or Province, etc.	State or Country	Add. Info. on Wife
Birth	19/6/1914	South Haven Kans.			
Chr'nd					
Death					
Burial					

6/1979
Compiler Nellie Messner Places of Residence 1625 Sherwood Wichita Kansas
Address 1625 Sherwood Occupation if other than Housewife Church Affiliation assembly of God
City, State Wichita Other husbands, if any. No. (1) (2) etc. Make separate sheet for each mar.
67203 Date 10/6/1979 Her Father Fred Crittenden Mother's Maiden Name Effie Walches

Sex	Children's Names in Full (Arrange in order of birth)	Children's Data	Day Month Year	City, Town or Place	County or Province, etc.	State or Country	Add. Info. on Children
M	1 Arleen Idale	Birth	15/5/1934	Waldron Kans			or Stan Messner
	Full Name of Spouse* Marilyn Lisman	Mar.	16/9/1953	Wichita Kansas			Mark Messner
		Death					Kathy
		Burial					
M	2 Ronald Roe	Birth	1/8/1935	Waldron Kansas			Richard - Son
	Full Name of Spouse* Ruth Ann Green Street	Mar.	1/7/1954	Hutchinson Kansas			Roe Ann - daughter
		Death					daughter
		Burial					son
M	3 Victor allen	Birth	20/6/1937	Waldron Kansas			
	Full Name of Spouse*	Mar.					
		Death	8/1/1939	Waldron Kansas (diptheria)			
		Burial					
	4	Birth					
	Full Name of Spouse*	Mar.					
		Death					
		Burial					
	5	Birth					
	Full Name of Spouse*	Mar.					
		Death					
		Burial					
	6	Birth					
	Full Name of Spouse*	Mar.					
		Death					
		Burial					
	7	Birth					
	Full Name of Spouse*	Mar.					
		Death					
		Burial					
	8	Birth					
	Full Name of Spouse*	Mar.					
		Death					
		Burial					
	9	Birth					
	Full Name of Spouse*	Mar.					
		Death					
		Burial					
	10	Birth					
	Full Name of Spouse*	Mar.					
		Death					
		Burial					

*If married more than once No. each mar. (1) (2) etc. and list in "Add. info. on children" column. Use reverse side for additional children, other notes, references or information.

Form A1. Copyright 1963 by The Everton Publishers, Inc. P.O. Box 368, Logan, Utah. Publishers of THE GENEALOGICAL HELPER. Send for a free catalogue with lists and full descriptions of many genealogical aids.

9

FAMILY GROUP No. _____ Husband's Full Name Harry Idale Messner

This Information Obtained From:
1625 Sherwood
Wichita - 67203

Husband's Data	Day Month Year	City, Town or Place	County or Province, etc.	State or Country	Add. Info. on Husband
Birth	12/8/13	Waldron Kans			
Chr'nd					
Mar.	30/6/1933				
Death					
Burial					

Places of Residence 1625 Sherwood Wichita Kansas
Occupation Machanic Church Affiliation assembly of God Military Rec.
Other wives, if any. No. (1) (2) etc. Make separate sheet for each mar.
His Father James Messner Mother's Maiden Name Mattie Carter

Wife's Full Maiden Name Nellie Lucille Crittenden

Wife's Data	Day Month Year	City, Town or Place	County or Province, etc.	State or Country	Add. Info. on Wife
Birth	19/6/1914	South Haven Kans.			
Chr'nd					
Death					
Burial					

Compiler Nellie Messner 6/1979
Address 1625 Sherwood
City, State Wichita 67203
Date 10/6/1979

Places of Residence 1625 Sherwood Wichita Kansas
Occupation if other than Housewife Church Affiliation assembly of God
Other husbands, if any. No. (1) (2) etc. Make separate sheet for each mar.
Her Father Fred Crittenden Mother's Maiden Name Effie N Walcher

Sex	Children's Names in Full (Arrange in order of birth)	Children's Data	Day Month Year	City, Town or Place	County or Province, etc.	State or Country	Add. Info. on Children
1	Arleen Idale	Birth	15/5/1934	Waldron Kans			
	Full Name of Spouse* Marilyn Linnen	Mar.	16/9/1952	Wichita Kansas			
		Death					
		Burial					
2	Ronald Rol	Birth	18/1935	Waldron Kansas			
	Full Name of Spouse* Ruth Ann Greenstreet	Mar.	17/1954	Hutchinson Kansas			
		Death					
		Burial					
3	Victor allen	Birth	20/6/1937	Waldron Kansas			
	Full Name of Spouse*	Mar.					
		Death	8/1/1939	Waldron Kansas			
		Burial					
4		Birth					
	Full Name of Spouse*	Mar.					
		Death					
		Burial					
5		Birth					
	Full Name of Spouse*	Mar.					
		Death					
		Burial					
6		Birth					
	Full Name of Spouse*	Mar.					
		Death					
		Burial					
7		Birth					
	Full Name of Spouse*	Mar.					
		Death					
		Burial					
8		Birth					
	Full Name of Spouse*	Mar.					
		Death					
		Burial					
9		Birth					
	Full Name of Spouse*	Mar.					
		Death					
		Burial					
10		Birth					
	Full Name of Spouse*	Mar.					
		Death					
		Burial					

*If married more than once No. each mar. (1) (2) etc. and list in "Add. info. on children" column. Use reverse side for additional children, other notes, references or information.

Form A1. Copyright 1965 by The Everton Publishers, Inc., Logan, Utah. Publishers of THE GENEALOGICAL HELPER. Use for personal use with lists and full descriptions of many genealogical aids.

Arleen Children

4/16/54 Kathlyn Arleen She married to Dale Milchel 12/18/197

4/13/56 Stan ~~Allen~~ Arnold Messner

2/26/62 Marc Alan Messner

Roe Children

9/2/1956 Roann Messner

20/8/1958 Robin "

9/13/1961 Richard Roe "

9/10/1964 Ronald Allen "

---

my brother

19/12/1916 Dwight Allen Crittenden

1/2/1919 Death attaberry cemetary - Summer County Kansa

Father Fred Crittenden

mother Effie Walches

son of daughter of child!

FAMILY GROUP No. _____

Husband's Full Name Messner, Arleen Idale

This Information Obtained From:

Husband's Data	Day Month Year	City, Town or Place	County or Province, etc.	State or Country	Add. Info. on Husband
Birth	15 May 1934	Waldron		KS	
Chr'nd					
Mar.	10 Sep 1952	Wichita	Sedgwick	KS	
Death					
Burial					

Places of Residence

Occupation Church Affiliation Military Rec.

Other wives, if any. No. (1) (2) etc. Make separate sheet for each mar.

His Father Mesner, Harry Idale Mother's Maiden Name Crittenden, Nellie Lucille

Wife's Full Maiden Name Limen, Marilyn

Wife's Data	Day Month Year	City, Town or Place	County or Province, etc.	State or Country	Add. Info. on Wife
Birth					
Chr'nd					
Death					
Burial					

Compiler

Address

City, State

Date

Places of Residence

Occupation if other than Housewife Church Affiliation

Other husbands, if any. No. (1) (2) etc. Make separate sheet for each mar.

Her Father Limen, Mother's Maiden Name

Sex	Children's Names in Full (Arrange in order of birth)	Children's Data	Day Month Year	City, Town or Place	County or Province, etc.	State or Country	Add. Info. on Children
M	1 Messner, Stan Arnold	Birth	13 Apr. 1956				
	Full Name of Spouse*	Mar.					
		Death					
		Burial					
M	2 Messner, Marc Alan	Birth	26 Feb 1962				
	Full Name of Spouse* Kathy?	Mar.					
		Death					
		Burial					
	3	Birth					
		Mar.					
	Full Name of Spouse*	Death					
		Burial					
	4	Birth					
		Mar.					
	Full Name of Spouse*	Death					
		Burial					
	5	Birth					
		Mar.					
	Full Name of Spouse*	Death					
		Burial					
	6	Birth					
		Mar.					
	Full Name of Spouse*	Death					
		Burial					
	7	Birth					
		Mar.					
	Full Name of Spouse*	Death					
		Burial					
	8	Birth					
		Mar.					
	Full Name of Spouse*	Death					
		Burial					
	9	Birth					
		Mar.					
	Full Name of Spouse*	Death					
		Burial					
	10	Birth					
		Mar.					
	Full Name of Spouse*	Death					
		Burial					

*If married more than once No. each mar. (1) (2) etc. and list in "Add. info. on children" column. Use reverse side for additional children, other notes, references or information.

Form A1. Copyright 1963 by The Everton Publishers, Inc. P.O. Box 368, Logan, Utah 84321. Publishers of THE GENEALOGICAL HELPER. Send for a free catalogue with lists and full descriptions of many genealogical aids.

ASSOCIATES
311

Dates
ask for
Corrections

See back of
nellie Lucille
Crittenden family
sheet

S/COMPUTER TRAINING

FAMILY GROUP No. _____

This Information Obtained From:

Husband's Full Name Messner, Ronald Roe

Husband's Data	Day Month Year	City, Town or Place	County or Province, etc.	State or Country	Add. Info. on Husband
Birth	1 Jan 1935	Waldron		KS	
Chr'nd					
Mar.	1 Jul 1954	Hutchison		KS	
Death					
Burial					

Places of Residence

Occupation | Church Affiliation | Military Rec.

Other wives, if any. No. (1) (2) etc. Make separate sheet for each mar.

His Father | Mother's Maiden Name

Wife's Full Maiden Name Greenstreet, Ruth Ann

Wife's Data	Day Month Year	City, Town or Place	County or Province, etc.	State or Country	Add. Info. on Wife
Birth					
Chr'nd					
Death					
Burial					

Compiler

Address

City, State

Date

Places of Residence

Occupation if other than Housewife | Church Affiliation

Other husbands, if any. No. (1) (2) etc. Make separate sheet for each mar.

Her Father | Mother's Maiden Name

Sex	Children's Names in Full (Arrange in order of birth)	Children's Data	Day Month Year	City, Town or Place	County or Province, etc.	State or Country	Add. Info. on Children
F	1 Messner Roe Ann	Birth	9 Feb 1956				
	Full Name of Spouse*	Mar.					
		Death					
		Burial					
	2 Messner Robin	Birth	20 Aug 1958				
	Full Name of Spouse*	Mar.					
		Death					
		Burial					
	3 Messner Richard Roe	Birth	13 Sept 1961				
	Full Name of Spouse*	Mar.					
		Death					
		Burial					
	4 Messner Ronald Allen	Birth	10 Sep 1964				
	Full Name of Spouse*	Mar.					
		Death					
		Burial					
	5	Birth					
	Full Name of Spouse*	Mar.					
		Death					
		Burial					
	6	Birth					
	Full Name of Spouse*	Mar.					
		Death					
		Burial					
	7	Birth					
	Full Name of Spouse*	Mar.					
		Death					
		Burial					
	8	Birth					
	Full Name of Spouse*	Mar.					
		Death					
		Burial					
	9	Birth					
	Full Name of Spouse*	Mar.					
		Death					
		Burial					
	10	Birth					
	Full Name of Spouse*	Mar.					
		Death					
		Burial					

*If married more than once No. each mar. (1) (2) etc. and list in "Add. info. on children" column. Use reverse side for additional children, other notes, references or information.

Form 41. Copyright 1960 by The Everton Publishers, Inc. P.O. Box 368, Logan, Utah. Publishers of THE GENEALOGICAL HELPER. Send for a free catalogue with lists and full descriptions of many genealogical aids.

FAMILY GROUP No. _____ **Husband's Full Name** Fred Crittenden

This Information Obtained From:
Beulah Whaley
Crittenden R#3
Wellington 67152
6/80

Husband's Data	Day Month Year	City, Town or Place	County or Province, etc.	State or Country	Add. Info. on Husband
Birth	Jan 4, 1919	South Haven	Sumner	Ks	
Chr'nd					
Mar.	June 3, 1939	Caldwell, Ks			
Death					
Burial					

Places of Residence: Wellington, Ks Rt 3

Occupation: Farmer Church Affiliation: Baptist Military Rec.

Other wives, if any. No. (1) (2) etc. Make separate sheet for each mar.

His Father: Fred M. Crittenden Mother's Maiden Name: Effie Walcher

Wife's Full Maiden Name Beulah Lavina Whaley

Wife's Data	Day Month Year	City, Town or Place	County or Province, etc.	State or Country	Add. Info. on Wife
Birth	Feb 20, 1918	Perth	Sumner	Ks	
Chr'nd					
Death					
Burial					

Compiler

Address

City, State

Date

Places of Residence: Wellington, Ks Rt 3

Occupation if other than Housewife Church Affiliation: Baptist

Other husbands, if any. No. (1) (2) etc. Make separate sheet for each mar.

Her Father: Edd B. Whaley Mother's Maiden Name: Lula L. Hull

Sex	Children's Names in Full (Arrange in order of birth)	Children's Data	Day Month Year	City, Town or Place	County or Province, etc.	State or Country	Add. Info. on Children
Daughter is	1 Betty Louise Crittenden	Birth	Nov 15, 1942	Wellington	Sumner	Ks	
	Full Name of Spouse* her husband is	Mar.	Dec. 31, 1970	Wellington	Sumner	Ks.	
		Death					
		Burial					
	2 Delbert J. Palmer	Birth	May 19, 1939	Arkansas City, Ks			
	Full Name of Spouse* their Children are	Mar.	Dec. 31, 1970				
		Death					
		Burial					
	3 Kelly Wynn Palmer	Birth	April 13, 1974	Wellington, Ks			
	Full Name of Spouse*	Mar.					
		Death					
		Burial					
Son is	4 Eddie Lewis Crittenden	Birth	May 21, 1950	Wellington, Ks			
	Full Name of Spouse* his wife is	Mar.	Jan 2, 1972	Wellington, Ks			
		Death					
		Burial					
	5 Janis Elaine Botkin	Birth	Mar 25, 1950	Wellington, Ks			
	Full Name of Spouse* (their Children)	Mar.	Jan 2, 1972	Wellington, Ks			
		Death					
		Burial					
	6 Eric Loren Crittenden	Birth	June 25, 1975	Bedford, Iowa			
	Full Name of Spouse*	Mar.					
		Death					
		Burial					
	7 Scott Alan Crittenden	Birth	Sept 15, 1978	Arkansas City, Ks.			
	Full Name of Spouse*	Mar.					
		Death					
		Burial					
	8	Birth					
	Full Name of Spouse*	Mar.					
		Death					
		Burial					
	9	Birth					
	Full Name of Spouse*	Mar.					
		Death					
		Burial					
	10	Birth					
	Full Name of Spouse*	Mar.					
		Death					
		Burial					

*If married more than once No. each mar. (1) (2) etc. and list in "Add. info. on children" column. Use reverse side for additional children, other notes, references or information.

*If married more than once No. each mar. (1) (2) etc. and list in "Add. info. on children" column. Use reverse side for additional children, other notes, references or information.

Form A1. Copyright 1963 by The Everton Publishers, Inc., P.O. Box 368, Logan, Utah. Publishers of THE GENEALOGICAL HELPER and a complete line of lists and full descriptions of many genealogical aids.

BARBARA FULTON
1418 HICKORY
BARTLESVILLE, OKLA. 74003
PHONE 918-336-5398

Fred Crittenden

Fred Crittenden

Fred Crittenden, 73, 1106 W. Kansas Ave., Arkansas City, died Friday (Oct. 16, 1992), at Medalodge North.

Funeral services are scheduled for 1:30 p.m. Monday (Oct. 19, 1992) at the Hillcrest Bible Baptist Church. Interment will follow in the Bethany Cemetery in Perth, Sumner County.

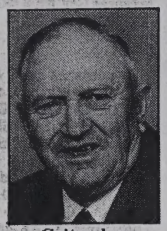

Critenden

Friends may call the funeral home from 1 p.m. to 9 p.m. Sunday and 9 a.m. to 12:30 p.m. Monday.

A memorial has been established with the Hillcrest Bible Baptist Church elevator lift fund. Contributions may be left at the funeral home.

Mr. Crittenden was born January 4, 1919 in South Haven to Fred and Effie (Walcher) Crittenden. His mother died when he was a child, and he was raised by an aunt and uncle, Ed and Lucy Wynn in Perth.

He married Beulah Whaley June 4, 1939 in Caldwell. They lived and farmed in Perth for many years before retiring. They sold their farm in July 1982 and moved to Arkansas City.

He also had worked as a machinery assembly mechanic for Allis Chalmers and John Deere Implement in Wellington. He was a member of the Hillcrest Bible Baptist Church in Arkansas City.

Survivors include his wife, Beulah, of the home; one son, Eddie Crittenden; one daughter, Betty Palmer, both of Arkansas City; one half brother, Jerry Crittenden, Kansas City, Kan.; two sisters, Nellie Messner and Madge Wynn-Pedroja, both of Wichita; five half sisters, Mary Smith, Canyon City, Colo., Davis Cheramy, Vena Flynn, Betty Greenlee and Lila Bailey, all of Kansas City, Kan.; four grandsons and two great-grandchildren.

He was preceded in death by his parents; four brothers, Kenneth Wynn, Reuel Crittenden, Keith Crittenden and Dwight Crittenden and one sister, Doris Rethorst.

Arrangements are being made by Hawks Funeral Home, Arkansas City.

IN MEMORY OF
Fred Crittenden

DATE OF BIRTH
January 4, 1919 - South Haven, Kansas

DATE OF DEATH
October 16, 1992 - Arkansas City, Kansas

SERVICES
1:30 P.M., Monday, October 19, 1992
Hillcrest Bible Baptist Church
The Reverend Mike Haley, Officiant
The Reverend David James, Officaint
Donnis Whaley, Organist
The Whaley Sisters, Vocalsit

SELECTIONS
"Sunrise"
"In The Sweet Bye and Bye"

CONGREGATIONAL SINGING
"Amazing Grace"

CASKETBEARERS

E.L. Whaley	Joe Bert Crisler
Jack Whaley	Ben Baker
John Whaley	Richard Newell
Robert Whaley	Richard Crittenden

INTERMENT
Bethany Cemetery
Perth, Kansas

ARRANGEMENTS BY
Hawks Funeral Home
Arkansas City, Kansas

State Writing accessment test. Top score was a 5 he has recieved several 5-S. Is waiting on two other scores from Topeka.

The theme - Describe a Relative.
8th gr. - Scott Crittenden - Son of Eddie

Fred Crittenden was a man like no other man He was always kind to everyone he met and greeted them with a friendly hello and a business like handshake. He was Caring enough to take the time to listen to what a person had to say and was always willing to lend a helping hand. Somehow he seemed to almost always be in a good mood and never appeared to be discouraged (which was a fact that baffled me the most about him)

His round sun beaten face held a slight smile. The small amount of gray hair on his head seemed to diminish a little year by year; but he didn't care for he simply put on an old blue ball cap and went about his business. He was a stocky man standing appraximately five feet eight inches tall. His blue eyes glimmered in the sunlight and he wore a pair of glasses when he read. A pair of old overalls were his favorite set of clothes in the world. He and I would some times spend hours playing checkers and dominoes. It was easy for me to talk to him and he seemed to be

happy to listen. He was a simple man a man who didn't complain about how badly things were going and so forth and so on like other people did and still do. Though he did have his share of aches + pains, a hard worker and a person who enjoyed working especially outside even on hot summer days.

He truly appeared "to know the secret of life" He passed away last fall but the memory of him will always live on in the hearts of everyone who knew him. He lived a full life until cancer began to slowly take his life from him.

He trusted in God until the last minute and I know that one day I will see him again beyond the blue sky. He was a great man and I am proud to say he was not only my friend but my grandfather also.

P.S. I copied this from the original. Hope you can read it - Beulah.

Husband's Full Name Palmer, Delbert J "DJ"

Husband's Data	Day Month Year	City, Town or Place	County or Province, etc.	State or Country	Add. Info. on Husband
Birth	19 May 1939	Arkansas City	Cowley	Ks	
Chr'nd					
Mar.	31 Dec 1970	Wellington,	Sumner	Ks	
Death					
Burial					

Places of Residence

Occupation Church Affiliation Military Rec.

Other wives, if any. No. (1) (2) etc. Make separate sheet for each mar.

His Father Mother's Maiden Name

Wife's Full Maiden Name Crittenden, Betty Louise

Wife's Data	Day Month Year	City, Town or Place	County or Province, etc.	State or Country	Add. Info. on Wife
Birth	15 Nov 1942	Wellington,	Sumner	Ks	
Chr'nd					
Death					
Burial					

Places of Residence R+3 Wellington, Arkansas City, Ks

Occupation if other than Housewife Church Affiliation

Other husbands, if any. No. (1) (2) etc. Make separate sheet for each mar.

Her Father Crittenden, Fred Mother's Maiden Name Whaley, Beulah Lavn

Sex	Children's Names in Full (Arrange in order of birth)	Children's Data	Day Month Year	City, Town or Place	County or Province, etc.	State or Country	Add. Info. on Children
1	Palmer Kelly Wynn	Birth	13 Apr. 1974				
	Full Name of Spouse*	Mar.					
		Death					
		Burial					
2		Birth					
	Full Name of Spouse*	Mar.					
		Death					
		Burial					
3		Birth					
	Full Name of Spouse*	Mar.					
		Death					
		Burial					
4		Birth					
	Full Name of Spouse*	Mar.					
		Death					
		Burial					
5		Birth					
	Full Name of Spouse*	Mar.					
		Death					
		Burial					
6		Birth					
	Full Name of Spouse*	Mar.					
		Death					
		Burial					
7		Birth					
	Full Name of Spouse*	Mar.					
		Death					
		Burial					
8		Birth					
	Full Name of Spouse*	Mar.					
		Death					
		Burial					
9		Birth					
	Full Name of Spouse*	Mar.					
		Death					
		Burial					
10		Birth					
	Full Name of Spouse*	Mar.					
		Death					
		Burial					

*If married more than once No. each mar. (1) (2) etc. and list in "Add. info. on children" column. Use reverse side for additional children, other notes, references or information.

Husband's Full Name Crittenden, Eddie Lewis

Husband's Data	Day Month Year	City, Town or Place	County or Province, etc.	State or Country	Add. Info. on Hu
Birth	21 May 1950	Wellington	Sumner	Ks	
Chr'nd					
Mar.	2 Jan 1972	Wellington	Sumner	Ks	
Death					
Burial					

Places of Residence Rt 3, Wellington, Ar Kansas City, Ks.

Occupation Church Affiliation Military Rec.

Other wives, if any. No. (1) (2) etc. Make separate sheet for each mar.

His Father Mother's Maiden Name

Wife's Full Maiden Name Botkin, Janice Elaine

Wife's Data	Day Month Year	City, Town or Place	County or Province, etc.	State or Country	Add. Info. on Wi
Birth	25 Mar 1950	Wellington	Sumner	Ks	
Chr'nd					
Death					
Burial					

Places of Residence Rt 3 Wellington, Ar Kansas City, Ks

Occupation if other than Housewife Church Affiliation

Other husbands, if any. No. (1) (2) etc. Make separate sheet for each mar.

Her Father Mother's Maiden Name

Form P.O. GEN lists

City, State

Date

Sex	Children's Names in Full (Arrange in order of birth)	Children's Data	Day Month Year	City, Town or Place	County or Province, etc.	State or Country	Add. Info. on Ch
	1 Crittenden Eric Loren	Birth	25 June 1975	Bedford		Iowa	
	Full Name of Spouse*	Mar.					
		Death					
		Burial					
	2 Crittenden Scott Alan	Birth	15 Sept 1978	Ar Kansas City		Ks.	
	Full Name of Spouse*	Mar.					
		Death					
		Burial					
	3	Birth					
	Full Name of Spouse*	Mar.					
		Death					
		Burial					
	4	Birth					
	Full Name of Spouse*	Mar.					
		Death					
		Burial					
	5	Birth					
	Full Name of Spouse*	Mar.					
		Death					
		Burial					
	6	Birth					
	Full Name of Spouse*	Mar.					
		Death					
		Burial					
	7	Birth					
	Full Name of Spouse*	Mar.					
		Death					
		Burial					
	8	Birth					
	Full Name of Spouse*	Mar.					
		Death					
		Burial					
	9	Birth					
	Full Name of Spouse*	Mar.					
		Death					
		Burial					
	10	Birth					
	Full Name of Spouse*	Mar.					
		Death					
		Burial					

*If married more than once No. each mar. (1) (2) etc. and list in "Add. info. on children" column. Use reverse side for additional children, other notes, references or information.

#6

FAMILY GROUP No. _____ Husband's Full Name WALCHER, Elmer Vernon

This Information Obtained From:

Husband's Data	Day Month Year	City, Town or Place	County or Province, etc.	State or Country	Add. Info. on Husband
Birth	19 Jul 1890				
Chr'nd					
Mar.		20 years old	died at home of flu		
Death	7 MAR 1911				
Burial					

Places of Residence

Occupation Church Affiliation Military Rec.

Other wives, if any. No. (1) (2) etc.
Make separate sheet for each mar.

His Father Mother's Maiden Name

Wife's Full Maiden Name

Wife's Data	Day Month Year	City, Town or Place	County or Province, etc.	State or Country	Add. Info. on Wife
Birth					
Chr'nd					
Death					
Burial					

Compiler

Address

City, State

Date

Places of Residence

Occupation if other than Housewife Church Affiliation

Other husbands, if any. No. (1) (2) etc.
Make separate sheet for each mar.

Her Father Mother's Maiden Name

Sex	Children's Names in Full (Arrange in order of birth)	Children's Data	Day Month Year	City, Town or Place	County or Province, etc.	State or Country	Add. Info. on Children
	1	Birth					
		Mar.					
	Full Name of Spouse*	Death					
		Burial					
	2	Birth					
		Mar.					
	Full Name of Spouse*	Death					
		Burial					
	3	Birth					
		Mar.					
	Full Name of Spouse*	Death					
		Burial					
	4	Birth					
		Mar.					
	Full Name of Spouse*	Death					
		Burial					
	5	Birth					
		Mar.					
	Full Name of Spouse*	Death					
		Burial					
	6	Birth					
		Mar.					
	Full Name of Spouse*	Death					
		Burial					
	7	Birth					
		Mar.					
	Full Name of Spouse*	Death					
		Burial					
	8	Birth					
		Mar.					
	Full Name of Spouse*	Death					
		Burial					
	9	Birth					
		Mar.					
	Full Name of Spouse*	Death					
		Burial					
	10	Birth					
		Mar.					
	Full Name of Spouse*	Death					
		Burial					

*If married more than once No. each mar. (1) (2) etc. and list in "Add. info. on children" column. Use reverse side for additional children, other notes, references or information.

Form A1. Copyright 1963 by The Everton Publishers Inc., P.O. Box 368, Logan, Utah. Publishers of THE GENEALOGICAL HELPER. Send for a free catalogue with lists and full descriptions of many genealogical aids.

#7

FAMILY GROUP No. _____

Husband's Full Name: Cottle, Merve William

This Information Obtained From: 807 So C. Wellington

Husband's Data	Day Month Year	City, Town or Place	County or Province, etc.	State or Country	Add. Info. on Husband
Birth					
Chr'nd					
Mar.	7 Oct 1911				
Death	1990				Age 98
Burial					

Places of Residence

Occupation _____ Church Affiliation _____ Military Rec. _____

Other wives, if any. No. (1) (2) etc. Make separate sheet for each mar.

His Father: Cottle, _____ Mother's Maiden Name _____

Wife's Full Maiden Name: WALCHER, Lottie Pearl

Wife's Data	Day Month Year	City, Town or Place	County or Province, etc.	State or Country	Add. Info. on Wife
Birth	21 Sept. 1894	So. Haven	Sumner	Kans	
Chr'nd					
Death	18 Aug 1916	South HAVEN	Sumner	KS	21 yr. 10 mo
Burial		Pleasant Hill (Atteberry)	So Wellington	Ks.	

Typhoid 1916

Compiler _____

Address _____

City, State _____

Date _____

Places of Residence

Occupation if other than Housewife _____ Church Affiliation _____

Other husbands, if any. No. (1) (2) etc. Make separate sheet for each mar.

Her Father: Walcher, AMB Mother's Maiden Name: Wynn, Alice Lidonia

Sex	Children's Names in Full (Arrange in order of birth)	Children's Data	Day Month Year	City, Town or Place	County or Province, etc.	State or Country	Add. Info. on Children
F	1 Cottle, Nina Pearl	Birth	10 Jul 1912	South HAVEN	Sumner	KS	Gary
	Full Name of Spouse*: DeBuhr, ~~Arl~~ Arlyss H.	Mar.	22 Aug 1931	Hutchison		KS	Karlin
		Death					L. Arnold
		Burial					
M	2 Cottle, Albert William	Birth	14 JAN 1914	South HAVEN	Sumner	KS	Alberta
	Full Name of Spouse*: Huffman, Ora Beatrice	Mar.	12 May 1940				
		Death					
		Burial					
M	3 Cottle, Gilbert Mervin	Birth	24 Sep 1915	South HAVEN	Sumner	KS	Barbara
	Full Name of Spouse*: Patton, Idotha Juanita	Mar.	21 Jul 1938	South HAVEN	Sumner	KS	John Gilbert
		Death					Joan Idotha
		Burial					Marsha Faye
	4	Birth					
	Full Name of Spouse*	Mar.					
		Death					
		Burial					
	5	Birth					
	Full Name of Spouse*	Mar.					
		Death					
		Burial					
	6	Birth					
	Full Name of Spouse*	Mar.					
		Death					
		Burial					
	7	Birth					
	Full Name of Spouse*	Mar.					
		Death					
		Burial					
	8	Birth					
	Full Name of Spouse*	Mar.					
		Death					
		Burial					
	9	Birth					
	Full Name of Spouse*	Mar.					
		Death					
		Burial					
	10	Birth					
	Full Name of Spouse*	Mar.					
		Death					
		Burial					

*If married more than once No. each mar. (1) (2) etc. and list in "Add. info. on children" column. Use reverse side for additional children, other notes, references or information.

From A1 Copyright 1983 by The Everton Publishers, Inc. P.O. Box 333, Logan, Utah 84321. The Publishers of THE GENEALOGICAL HELPER. Send for a free catalogue with lists and full descriptions of many genealogical aids.

BARBARA FULTON
1418 HICKORY
BARTLESVILLE, OKLA. 74003
PHONE 918-336-5398

FAMILY GROUP No. _____ Husband's Full Name De Buhr, Arlyss H

This Information Obtained From: Nina Pearl Cottle DeBuhr, 1403 Edgewood Dr, Wellington, Ks. 67152 1994

Husband's Data	Day Month Year	City, Town or Place	County or Province, etc.	State or Country	Add. Info. on Husband
Birth	9 May 1910	So. Haven	Sumner	Kans.	
Chr'nd					
Mar.	22 Aug 1931	Hutchison		Kans	
Death					
Burial					

Places of Residence

Occupation Farmer Church Affiliation Methodist Military Rec.

Other wives, if any. No. (1) (2) etc. Make separate sheet for each mar.

His Father DeBuhr, Arnold Mother's Maiden Name Argo, Mable

Wife's Full Maiden Name Cottle, Nina Pearl

Wife's Data	Day Month Year	City, Town or Place	County or Province, etc.	State or Country	Add. Info. on Wife
Birth	10 Jul 1912	So. Haven	Sumner	Kans.	
Chr'nd					
Death					
Burial					

Compiler

Address

City, State

Date

Places of Residence 1403 Edgewood Dr. Wellington KS 67152

Occupation if other than Housewife Church Affiliation Methodist

Other husbands, if any. No. (1) (2) etc. Make separate sheet for each mar.

Her Father Cottle, Merve Mother's Maiden Name Walcher, Lottie "Pearl"

Sex	Children's Names in Full (Arrange in order of birth)	Children's Data	Day Month Year	City, Town or Place	County or Province, etc.	State or Country	Add. Info. on Children
M	1 DeBuhr, Gary A	Birth	24 Nov 1933	Wichita	Sedgwick	Kans	Julie
	Full Name of Spouse* Peggy J.	Mar.	2 Apr 1957				Sheryl
		Death					Bryan
		Burial					Kelli
M	2 DeBuhr, Karlin M	Birth	4 May 1936				Kirby "Karlin"
	Full Name of Spouse* Kern, Peggy I	Mar.	19 Aug 1955	Wellington	Sumner	Kans	Karlyss
		Death					Kenton Karl
		Burial					
M	3 DeBuhr, Arnold Loren	Birth	9 Jul 1940				Rhonda
	Full Name of Spouse*	Mar.	6 Aug 1978				Gregg
2nd	Montgomery, Donna L	Death					Todd
		Burial					
	4 DeBuhr, Loren Arnold	Birth					Rhonda
	Full Name of Spouse*	Mar.					Gregory
	Hallman, Nita Geraldine	Death					
		Burial					
	5	Birth					
	Full Name of Spouse*	Mar.					
		Death					
		Burial					
	6	Birth					
	Full Name of Spouse*	Mar.					
		Death					
		Burial					
	7	Birth					
	Full Name of Spouse*	Mar.					
		Death					
		Burial					
	8	Birth					
	Full Name of Spouse*	Mar.					
		Death					
		Burial					
	9	Birth					
	Full Name of Spouse*	Mar.					
		Death					
		Burial					
	10	Birth					
	Full Name of Spouse*	Mar.					
		Death					
		Burial					

*If married more than once No. each mar. (1) (2) etc. and list in "Add. info. on children" column. Use reverse side for additional children, other notes, references or information.

Form A1. Copyright 1963 by The Everton Publishers Inc. P.O. Box 368, Logan, Utah. Publishers of THE GENEALOGICAL HELPER. Send for a free catalogue with lists and full descriptions of many genealogical aids.

FAMILY GROUP No.

This information obtained from

Main Street Civil Parish

Name of Informant

Mailing Address

Date

Husband's Full Name

Wife's Full Maiden Name

Husband's Mother's Full Maiden Name

Wife's Mother's Full Maiden Name

Occupation

Address

City, State

Date

	Date	Place	City, Town or Place	County or Province, etc.	State or Country	Age, Male or Female
Birth						
Christ.						
Marr.						
Death						
Burial						

Place of Residence

Occupation

Church Affiliation

Military Rec.

Date Married

Wife's Father

Mother's Maiden Name

	Date	Place	City, Town or Place	County or Province, etc.	State or Country	Age, Male or Female
Birth						
Christ.						
Marr.						
Death						
Burial						

Place of Residence

Occupation

Church Affiliation

Military Rec.

Date Married

Wife's Father

Mother's Maiden Name

	Date	Place	City, Town or Place	County or Province, etc.	State or Country	Age, Male or Female
Birth						
Christ.						
Marr.						
Death						
Burial						

Place of Residence

Occupation

Church Affiliation

Military Rec.

Date Married

Wife's Father

Mother's Maiden Name

1

Birth

Christ.

Marr.

Death

Burial

2

Birth

Christ.

Marr.

Death

Burial

3

Birth

Christ.

Marr.

Death

Burial

4

Birth

Christ.

Marr.

Death

Burial

5

Birth

Christ.

Marr.

Death

Burial

6

Birth

Christ.

Marr.

Death

Burial

7

Birth

Christ.

Marr.

Death

Burial

8

Birth

Christ.

Marr.

Death

Burial

9

Birth

Christ.

Marr.

Death

Burial

10

Birth

Christ.

Marr.

Death

Burial

FAMILY GROUP NO. _____

This Information Obtained From:

1994
1113 South C
Wellington, Ks 67152

Compiler Carol Hunt
Address Box 162
City, State South Haven, Ks
Date 11-93

Husband's Full Name DeBuhr, Kenton, Karl

Husband Data	Day Month Year	City, Town or Place	County or Province, etc.	State or Country	Add. Info. on
Birth	23 Aug 1963				
Chr'nd					
Marr.	4 June 1982				
Death					
Burial					

Places of Residence

Occupation | Church Affiliation | Military Rec.

Other husbands, if any: Div. Ch'd'th etc
Make separate sheet for each man

His Father DeBuhr, Karlin Merve Mother's Maiden Name Kern, Margaret Eilee

Wife's Full Maiden Name Dillard, Pearl Fayette

Wife's Data	Day Month Year	City, Town or Place	County or Province, etc	State or Country	Add. Info. on
Birth					
Chr'nd					
Death					
Burial					

Places of Residence

Occupation | Church Affiliation | Military Rec.

Other husbands, if any: Div. Ch'd'th etc
Make separate sheet for each man

Her Father Dillard, James Mother's Maiden Name JoAnn

Sex	Children's Name	Children's Data	Day Month Year	City, Town or Place	County or Province, etc.	State or Country	Add. Info. on C
M	1 Kenneth Karl	Birth	8 Jan 1983				
	Full Name of Spouse	Marr.					
		Death					
		Burial					
F	2 Kristy	Birth	16 Nov 1983				
	Full Name of Spouse	Marr.					
		Death					
		Burial					
	3	Birth					
		Marr.					
	Full Name of Spouse	Death					
		Burial					
	4	Birth					
		Marr.					
	Full Name of Spouse	Death					
		Burial					
	5	Birth					
		Marr.					
	Full Name of Spouse	Death					
		Burial					
	6	Birth					
		Marr.					
	Full Name of Spouse	Death					
		Burial					
	7	Birth					
		Marr.					
	Full Name of Spouse	Death					
		Burial					
	8	Birth					
		Marr.					
	Full Name of Spouse	Death					
		Burial					
	9	Birth					
		Marr.					

FAMILY GROUP No. _____

This Information Obtained From:

Husband's Full Name DeBuhr, Karlyss Kris

Husband Date	Day Month Year	City, Town or Place	County or Province, etc.	State or Country	Add. Info. on
Birth	10 July 1962				
Chr'nd					
Marr.	Jan 1981				
Death					
Burial					

Places of Residence South Haven, Wellington, Ks.

Occupation Church Affiliation Military Rec.

Other wives, if any: Wife's name, etc. Make separate sheet for each man

His Father DeBuhr, Karlin Merve Mother's Maiden Name Kern, Margaret Eileen (Peggy)

Wife's Full Maiden Name Martin, Rebecca Kay

Wife's Date	Day Month Year	City, Town or Place	County or Province, etc	State or Country	Add. Info. o
Birth					
Chr'nd					
Death					
Burial					

Compiler

Address

City, State

Date

Places of Residence

Occupation Church Affiliation Military Rec.

Other husbands, if any: Wife's name, etc. Make separate sheet for each man

Her Father Mother's Maiden Name

Sex	Children's Names	Children's Date	Day Month Year	City, Town or Place	County or Province, etc.	State or Country	Add. Info. on
F	1 Brandy Kris	Birth	26 July 1981				
	Full Name of Spouse	Marr.					
		Death					
		Burial					
M	2 Bo Karlyss	Birth	3 Jan 1983				
	Full Name of Spouse	Marr.					
		Death	7 Apr 1984				
		Burial		Memorial Garden Wichita, Kansas			
	3	Birth					
		Marr.					
	Full Name of Spouse	Death					
		Burial					
	4	Birth					
		Marr.					
	Full Name of Spouse	Death					
		Burial					
	5	Birth					
		Marr.					
	Full Name of Spouse	Death					
		Burial					
	6	Birth					
		Marr.					
	Full Name of Spouse	Death					
		Burial					
	7	Birth					
		Marr.					
	Full Name of Spouse	Death					
		Burial					
	8	Birth					
		Marr.					
	Full Name of Spouse	Death					
		Burial					
	9	Birth					
		Marr.					

FAMILY GROUP No.

This information Obtained From

Husband's Full Name De Bakker, Kornelius Reis

	Day	Month	Year	City, Town or Place	County or Province, etc.	State or Country	Age
Born							
Christened							
Married	10	July	1922				
Died							
Buried							
Cause of death							

Place of residence: Zwolle, Overijssel, Netherlands

Occupation: Dairy farmer

Other spouses: none

Father: De Bakker, Kornelius Aldert

Mother: Reis, Wilhelmina

Wife's Full Maiden Name Martje, Rebecca Kay

	Day	Month	Year	City, Town or Place	County or Province, etc.	State or Country	Age
Born							
Christened							
Married							
Died							
Buried							
Cause of death							

Place of residence

Occupation: Clerk, Grocery

Other spouses: none

Father: Martje, Hendrik

Mother: Martje, Wilhelmina

No.	Name		Day	Month	Year	City, Town or Place	County or Province, etc.	State or Country	Age
1	Bernardy, Reis	Born		July	1921				
		Christened							
		Married							
		Died							
		Buried							
2	De Bakker, Kornelius	Born	5	Oct.	1923				
		Christened	7	Apr.	1924				
		Married							
		Died							
		Buried							
3		Born							
		Christened							
		Married							
		Died							
		Buried							
4		Born							
		Christened							
		Married							
		Died							
		Buried							
5		Born							
		Christened							
		Married							
		Died							
		Buried							
6		Born							
		Christened							
		Married							
		Died							
		Buried							
7		Born							
		Christened							
		Married							
		Died							
		Buried							
8		Born							
		Christened							
		Married							
		Died							
		Buried							
9		Born							
		Christened							
		Married							
		Died							
		Buried							

FAMILY GROUP NO. _____

This Information Obtained From:

Husband's Full Name DeBuhr, Kirby Karlin

Husband Date	Day Month Year	City, Town or Place	County or Province, etc.	State or Country	Add. Info. on
Birth	Sept 1957				
Chr'nd					
Marr.	28 Nov 1981				
Death					
Burial					

Places of Residence

Occupation | Church Affiliation | Military Rec.

Other husbands, if any (No. 1, 2, 3, etc.) Make separate sheet for each man

His Father DeBuhr, Karlin Merve Mother's Maiden Name Kern, Margaret Eileen (Peggy)

Wife's Full Maiden Name Robson, Kathryn Elizabeth

Wife's Date	Day Month Year	City, Town or Place	County or Province, etc	State or Country	Add. Info. on
Birth					
Chr'nd					
Death					
Burial					

Places of Residence

Occupation | Church Affiliation | Military Rec.

Other husbands, if any (No. 1, 2, 3, etc.) Make separate sheet for each man

Her Father | Mother's Maiden Name

Compiler

Address

City, State

Date

Sex	Children's Names (Begin with oldest living child)	Children's Date	Day Month Year	City, Town or Place	County or Province, etc.	State or Country	Add. Info. on C
	1	Birth					
		Marr.					
	Full Name of Spouse	Death					
		Burial					
	2	Birth					
		Marr.					
	Full Name of Spouse	Death					
		Burial					
	3	Birth					
		Marr.					
	Full Name of Spouse	Death					
		Burial					
	4	Birth					
		Marr.					
	Full Name of Spouse	Death					
		Burial					
	5	Birth					
		Marr.					
	Full Name of Spouse	Death					
		Burial					
	6	Birth					
		Marr.					
	Full Name of Spouse	Death					
		Burial					
	7	Birth					
		Marr.					
	Full Name of Spouse	Death					
		Burial					
	8	Birth					
		Marr.					
	Full Name of Spouse	Death					
		Burial					
	9	Birth					
		Marr.					

FAMILY GROUP No.

Husband's Full Name

This Information Obtained From:

Date

Place

Occupation

Church Affiliation

Place of Residence

Wife's Full Maiden Name

Occupation

Church Affiliation

Place of Residence

Children

Address

Occupation

Church Affiliation

City State

Date

Place

Name of Father

Name of Mother

		Date	Place	Occupation	Church Affiliation	Place of Residence
1	Full Name of Spouse					
2	Full Name of Spouse					
3	Full Name of Spouse					
4	Full Name of Spouse					
5	Full Name of Spouse					
6	Full Name of Spouse					
7	Full Name of Spouse					
8	Full Name of Spouse					
9	Full Name of Spouse					

FAMILY GROUP NO. _____

This Information Obtained From:
1994-
920 N. Washington
Wellington, Ks 67152

Husband's Full Name DeBuhr, Karlin Merve

Husband Date	Day Month Year	City, Town or Place	County or Province, etc.	State or Country	Add. Info. on Husb
Birth	4 May 1936				
Chr'nd					
Marr.	19 Aug 1955				
Death					
Burial					

Places of Residence South Haven, Wellington Ks.

Occupation Farmer, Auctioneer Church Affiliation Methodist Military Rec.

Other husbands, if any. Mr. Mrs. etc. Make separate sheet for each man.

His Father DeBuhr, Arlyss Mother's Maiden Name Cottle, Nina Pearl

Wife's Full Maiden Name Kern, Margaret Ellen (Peggy)

Wife Date	Day Month Year	City, Town or Place	County or Province, etc	State or Country	Add. Info. on Wife
Birth	14 Oct 1945				
Chr'nd					
Death					
Burial					

Compiler

Address

City, State

Date

Places of Residence

Occupation Church Affiliation Military Rec.

Other husbands, if any. Mr. Mrs. etc. Make separate sheet for each man.

Her Father Mother's Maiden Name

Sex	Children Date	Day Month Year	City, Town or Place	County or Province, etc.	State or Country	Add. Info. on Childre
M 1 Kirby Karlin	Birth	Sept 1957				
Full Name of Spouse: Robson, Kathryn Elizabeth	Marr.	28 Nov 1981	Div.			
	Death					
	Burial					
M 2 Karlyss Kris	Birth	10 July 1962				
Full Name of Spouse: Martin, Rebecca Kay	Marr.	Jan 1981				
	Death					
	Burial					
M 3 Kenton Karl	Birth	23 Aug 1963				
Full Name of Spouse: Dillard, Pearl Fayette	Marr.	4 June 1982	Div.			
	Death					
	Burial					
4	Birth					
Full Name of Spouse	Marr.					
	Death					
	Burial					
5	Birth					
Full Name of Spouse	Marr.					
	Death					
	Burial					
6	Birth					
Full Name of Spouse	Marr.					
	Death					
	Burial					
7	Birth					
Full Name of Spouse	Marr.					
	Death					
	Burial					
8	Birth					
Full Name of Spouse	Marr.					
	Death					
	Burial					
9	Birth					
Full Name of Spouse	Marr.					
	Death					

FAMILY GROUP NO.

This Information Obtained From:

Husband's Full Name Cheever, Gary Lee

Husband's Date	Day Month Year	City, Town or Place	County or Province, etc.	State or Country	Add. Info. on I
Birth					
Chr'nd					
Marr.	22 Nov 1980	(div)			
Death					
Burial					

Places of Residence

Occupation | Church Affiliation | Military Rec.

Other wives of his (his husbands, etc.) Make separate sheet for each man

His Father | Mother's Maiden Name

Wife's Full Maiden Name DeBuhr, Sheri Lynn

Wife's Date	Day Month Year	City, Town or Place	County or Province, etc	State or Country	Add. Info. on
Birth					
Chr'nd					
Death					
Burial					

Places of Residence

Occupation | Church Affiliation | Military Rec.

Other husbands (if any) (his husbands, etc.) Make separate sheet for each man

Her Father DeBuhr, Gary Arlyss | Mother's Maiden Name Moore, Peggy Jean

Compiler Carol Hunt

Address Box 162

City, State South Haven, Ks

Date 11-93

Sex	Children's Date	Day Month Year	City, Town or Place	County or Province, etc.	State or Country	Add. Info. on C
1	Birth					
	Marr.					
Full Name of Spouse	Death					
	Burial					
2	Birth					
	Marr.					
Full Name of Spouse	Death					
	Burial					
3	Birth					
	Marr.					
Full Name of Spouse	Death					
	Burial					
4	Birth					
	Marr.					
Full Name of Spouse	Death					
	Burial					
5	Birth					
	Marr.					
Full Name of Spouse	Death					
	Burial					
6	Birth					
	Marr.					
Full Name of Spouse	Death					
	Burial					
7	Birth					
	Marr.					
Full Name of Spouse	Death					
	Burial					
8	Birth					
	Marr.					
Full Name of Spouse	Death					
	Burial					
9	Birth					
	Marr.					

FAMILY GROUP RECORD

This information Obtained From:

Husband's Full Name

Date of Birth

Place of Birth

Date of Death

Place of Death

Date of Marriage

Place of Marriage

Occupation

Church Affiliation

Other Wives

Date of Birth

Place of Birth

Date of Death

Place of Death

Wife's Full Maiden Name

Date of Birth

Place of Birth

Date of Death

Place of Death

Place of Residence

Church Affiliation

Other Husbands

Date of Birth

Place of Birth

Date of Death

Place of Death

Children

	Full Name of Spouse	Date of Birth	Place of Birth	Date of Death	Place of Death
1					
2					
3					
4					
5					
6					
7					
8					
9					

FAMILY GROUP NO. _____

This Information Obtained From:

Husband's Full Name ~~Dorsey, David~~

Husband Date	Day Month Year	City, Town or Place	County or Province, etc.	State or Country	Add. Info. on I
Birth					
Chr'nd					
Marr.					
Death					
Burial					

Places of Residence

Occupation | Church Affiliation | Military Rec.

Other wives, if any, his children, etc. Make separate sheet for each man

His Father | Mother's Maiden Name

Wife's Full Maiden Name DeBuhr, Julie Ann

Wife's Date	Day Month Year	City, Town or Place	County or Province, etc	State or Country	Add. Info. on
Birth	15 Mar 1959				
Chr'nd					
Death					
Burial					

Places of Residence

Occupation | Church Affiliation | Military Rec.

Other husbands, if any, his children, etc. Make separate sheet for each man

Her Father DeBuhr, Gary Arlyss | Mother's Maiden Name Moore, Peggy Jean

Compiler

Address

City, State

Date

Ser	Children's Names	Children's Date	Day Month Year	City, Town or Place	County or Province, etc.	State or Country	Add. Info. on C
M	1 Dorsey Eric David	Birth	1984				
	Full Name of Spouse	Marr.					
		Death					
		Burial					
	2	Birth					
		Marr.					
	Full Name of Spouse	Death					
		Burial					
	3	Birth					
		Marr.					
	Full Name of Spouse	Death					
		Burial					
	4	Birth					
		Marr.					
	Full Name of Spouse	Death					
		Burial					
	5	Birth					
		Marr.					
	Full Name of Spouse	Death					
		Burial					
	6	Birth					
		Marr.					
	Full Name of Spouse	Death					
		Burial					
	7	Birth					
		Marr.					
	Full Name of Spouse	Death					
		Burial					
	8	Birth					
		Marr.					
	Full Name of Spouse	Death					
		Burial					
	9	Birth					
		Marr.					

FAMILY GROUP No.

Title information on Contained Person

Husband's Full Name

	Day	Month	Year	City, Town or Place	County or Province etc	State or Country	Day	Month	Year
Birth									
Christ									
Marr									
Death									
Burial									

Places of Residence

Occupation

Other Relations

Title Deeds

Wife's Full Maiden Name

	Day	Month	Year	City, Town or Place	County or Province etc	State or Country	Day	Month	Year
Birth									
Christ									
Death									
Burial									

Places of Residence

Occupation

Other Relations

Title Deeds

Surnames

Address

City Date

Date

		Day	Month	Year	City, Town or Place	County or Province etc	State or Country	Day	Month	Year
M	1 Dorsey Kevin David	Birth								
		Christ								
	Full Name of Spouse	Death								
		Burial								
	2	Birth								
		Christ								
	Full Name of Spouse	Death								
		Burial								
	3	Birth								
		Christ								
	Full Name of Spouse	Death								
		Burial								
	4	Birth								
		Christ								
	Full Name of Spouse	Death								
		Burial								
	5	Birth								
		Christ								
	Full Name of Spouse	Death								
		Burial								
	6	Birth								
		Christ								
	Full Name of Spouse	Death								
		Burial								
	7	Birth								
		Christ								
	Full Name of Spouse	Death								
		Burial								
	8	Birth								
		Christ								
	Full Name of Spouse	Death								
		Burial								
	9	Birth								
		Christ								

FAMILY GROUP NO. Husband's Full Name DeBuhr, Gary Arlyss

This Information Obtained From:
1994-
3662 Howe,
Wichita, Ks 67215

Husband Date	Day Month Year	City, Town or Place	County or Province, etc.	State or Country	Add. Info. on Husb
Birth	24 Nov 1933	Wichita	Sedgwick	Ks	
Chr'nd					
Marr.	2 Apr 1958	Divorced			
Death					
Burial					

Places of Residence

Occupation Church Affiliation Military Rec.

Other wives of husband, divorce, etc.
Make separate sheet for each man

His Father DeBuhr, Arlyss N. Mother's Maiden Name Cottle, Nina Pearl

Wife's Full Maiden Name Moore, Peggy Jean

Wife's Date	Day Month Year	City, Town or Place	County or Province, etc	State or Country	Add. Info. on Wife
Birth					
Chr'nd					
Death					
Burial					

Compiler
Address
City, State
Date

Places of Residence

Occupation Church Affiliation Military Rec.

Other husbands of any wife, divorce, etc.
Make separate sheet for each man

Her Father Mother's Maiden Name

Sex	Children's Name	Children's Date	Day Month Year	City, Town or Place	County or Province, etc.	State or Country	Add. Info. on Childre
F	1 Julie Ann	Birth	15 Mar 1959				Eric David 1984
	Full Name of Spouse: ~~Dorsey, David~~	Marr.	24 Sept 1983	(div)			
		Death					
		Burial					
F	2 Sheryl Lynn	Birth	21 Mar 1961				
	Full Name of Spouse: ~~Cheever, Gary Lee~~	Marr.	22 Nov 1980	(div)			
		Death					
		Burial					
M	3 Bryan	Birth	7 June 1963				
	Full Name of Spouse	Marr.					
		Death					
		Burial					
F	4 Kelli Sue	Birth	3 July 1964	(div)			
	Full Name of Spouse	Marr.					
		Death					
		Burial					
	5	Birth					
	Full Name of Spouse	Marr.					
		Death					
		Burial					
	6	Birth					
	Full Name of Spouse	Marr.					
		Death					
		Burial					
	7	Birth					
	Full Name of Spouse	Marr.					
		Death					
		Burial					
	8	Birth					
	Full Name of Spouse	Marr.					
		Death					
		Burial					
	9	Birth					
	Full Name of Spouse	Marr.					
		Death					

FAMILY GROUP 1v1

This information relates to

1941-

Sara Hewa

Husband's Full Name De Bulx, Gary Alvis

	Date	Place	Source of Proof	Spouse of Previous Wife	Spouse of Following Wife
Born	29 Nov 1955	Arcadia		Stephanie Ke	
Married					
Died	2 Apr 1994	Divorced			
Buried					
Bride					

Place of Residence

Occupation

Church Affiliation

Other Marriages

Wife's Maiden Name De Bulx, Alyce K

Maiden Name Before Marriage Fabian, Alice Fae

Wife's Full Maiden Name Alvarez, Tracy Zoe

	Date	Place	Source of Proof	Spouse of Previous Husband	Age
Born					
Married					
Died					
Buried					
Groom					

Place of Residence

Occupation

Church Affiliation

Other Marriages

Children

	Date	Place	Source of Proof	Spouse of Previous Husband	Age
1 Celia Ann Decorey Donald	15 Aug 1975				
Born	27 Sept 1975	(div)			
Married					
Died					
Buried					
2 Stacy Lynn Gilbertson Gary Lee	21 Dec 1981				
Born	24 Nov 1980	(div)			
Married					
Died					
Buried					
3 Bryan	7 June 1983				
Born					
Married					
Died					
Buried					
4 Kelli Sue	2 July 1984	(div)			
Born					
Married					
Died					
Buried					
5					
Born					
Married					
Died					
Buried					
6					
Born					
Married					
Died					
Buried					
7					
Born					
Married					
Died					
Buried					
8					
Born					
Married					
Died					
Buried					
9					
Born					
Married					
Died					
Buried					

FAMILY GROUP No. _____

This Information Obtained From:

Husband's Full Name ① Ward, Bob

Husband Date	Day Month Year	City, Town or Place	County or Province, etc.	State or Country	Add. Info. on H
Birth					
Chr'nd					
Marr.	25 June 1983	Divorced Fall 1984			
Death					
Burial					

Places of Residence

Occupation | Church Affiliation | Military Rec.

Other wives of his father, etc. Make separate sheet for each man

His Father | Mother's Maiden Name

Wife's Full Maiden Name DeBuhr, Rhonda Sue

Wife Date	Day Month Year	City, Town or Place	County or Province, etc	State or Country	Add. Info. on
Birth	23 May 1962	Biloxi		Miss	
Chr'nd					
Death					
Burial					

Compiler

Address

City, State

Date

Places of Residence

Occupation | Church Affiliation | Military Rec.

Other husbands of any, his wives, etc. Make separate sheet for each man ② Everett, Bob

Her Father DeBuhr, Loren Arnold | Mother's Maiden Name Hallman, Nita Geraldine

Sex	Children's Name	Children's Date	Day Month Year	City, Town or Place	County or Province, etc.	State or Country	Add. Info. on C
F	1 Ward Shana Kay	Birth	Mar 1984				
	Full Name of Spouse	Marr.					
		Death					
		Burial					
F	2 Everett Keisha Leigh	Birth	29 July 1989				
	Full Name of Spouse	Marr.					
		Death					
		Burial					
	3	Birth					
	Full Name of Spouse	Marr.					
		Death					
		Burial					
	4	Birth					
	Full Name of Spouse	Marr.					
		Death					
		Burial					
	5	Birth					
	Full Name of Spouse	Marr.					
		Death					
		Burial					
	6	Birth					
	Full Name of Spouse	Marr.					
		Death					
		Burial					
	7	Birth					
	Full Name of Spouse	Marr.					
		Death					
		Burial					
	8	Birth					
	Full Name of Spouse	Marr.					
		Death					
		Burial					
	9	Birth					
		Marr.					

FAMILY GROUP NO. _____

This Information Obtained From:

1994-
340 North Lark
Wichita, Ks 67212

Husband's Full Name DeBuhr, Loren Arnold

Husband Date	Day Month Year	City, Town or Place	County or Province, etc.	State or Country	Add. Info. or
Birth	9 July 1940				
Ch'nd					
Marr.					
Death					
Burial					

Places of Residence

Occupation | Church Affiliation | Military Rec.

Give names of any his wives etc. Make separate sheet for each man

His Father DeBuhr, Arlyss H. Mother's Maiden Name Cottle, Nina Pearl

(2) Wife's Full Maiden Name Montgomery, Donna

Wife Date	Day Month Year	City, Town or Place	County or Province, etc.	State or Country	Add. Info.
Birth					
Ch'nd					
Death					
Burial					

Compiler

Address

City, State

Date

Places of Residence

Occupation | Church Affiliation | Military Rec.

Given husbands, if any his wives etc. Make separate sheet for each man

Her Father | Mother's Maiden Name

Sex	Children Date	Day Month Year	City, Town or Place	County or Province, etc.	State or Country	Add. Info. or
M 1 Montgomery Todd	Birth		Step-Son			
	Marr.					
Full Name of Spouse	Death					
	Burial					
2	Birth					
	Marr.					
Full Name of Spouse	Death					
	Burial					
3	Birth					
	Marr.					
Full Name of Spouse	Death					
	Burial					
4	Birth					
	Marr.					
Full Name of Spouse	Death					
	Burial					
5	Birth					
	Marr.					
Full Name of Spouse	Death					
	Burial					
6	Birth					
	Marr.					
Full Name of Spouse	Death					
	Burial					
7	Birth					
	Marr.					
Full Name of Spouse	Death					
	Burial					
8	Birth					
	Marr.					
Full Name of Spouse	Death					
	Burial					

FAMILY GROUP NO.

This information Obtained From:

1994-

340 North Lake

Lindsay, Ca 93212

Husband's Full Name De Ruby Lovern Avna

Date: Place: Source:

Born: 9 July 1916

Married:

Died:

Buried:

Husband's Occupation

Occupation

Other Marriages

Wife's Full Name De Ruby, Avlyna H

Date: Place: Source:

Born:

Married:

Died:

Buried:

Wife's Occupation

Occupation

Other Marriages

Children

Husband's Father

Husband's Mother Mamie Tomaney, Donna

Date: Place: Source:

Born:

Married:

Died:

Buried:

Wife's Father

Wife's Mother Avna

Date: Place: Source:

Born:

Married:

Died:

Buried:

M	1 Tomaney Todd	Born	
		Christened	
		Married	
		Died	
		Buried	
	2	Born	
		Christened	
		Married	
		Died	
		Buried	
	3	Born	
		Christened	
		Married	
		Died	
		Buried	
	4	Born	
		Christened	
		Married	
		Died	
		Buried	
	5	Born	
		Christened	
		Married	
		Died	
		Buried	
	6	Born	
		Christened	
		Married	
		Died	
		Buried	
	7	Born	
		Christened	
		Married	
		Died	
		Buried	
	8	Born	
		Christened	
		Married	
		Died	
		Buried	

FAMILY GROUP NO. _____

This information Obtained From:

Husband's Full Name Cottle, Albert William

Husband's Data	Day Month Year	City, Town or Place	County or Province, etc.	State or Country	Add. Info. on Husband
Birth	14 Jan 1914	South HAVEN	Sumner	KS	
Chr'nd					
Marr.	12 May 1940				
Death					
Burial					

Places of Residence

Occupation | Church Affiliation | Military Rec.

Other wives, if any. No. (1) (2) etc.
Make separate sheet for each marr.

His Father | Mother's Maiden Name

Wife's Full Maiden Name Huffman, ORA Beatrice

Wife's Data	Day Month Year	City, Town or Place	County or Province, etc	State or Country	Add. Info. on Wife
Birth	13 Jan 1918				
Chr'nd					
Death					
Burial					

Compiler

Address

City, State

Date

Places of Residence

Occupation | Church Affiliation | Military Rec.

Other husbands, if any. No. (1) (2) etc.
Make separate sheet for each marr.

Her Father | Mother's Maiden Name

Sex	Children's Names in Full (Arrange in order of birth)	Children's Data	Day Month Year	City, Town or Place	County or Province, etc.	State or Country	Add. info. on Children
	1 Cottle, Alberta Beatrice	Birth	21 Mar 1941				Cindy Kay
		Marr.	4 Sept 1960				Sondra Sue
	Full Name of Spouse: Atkerson, Gerald Douglas	Death					Mark Douglas
		Burial					
	2	Birth					
		Marr.					
	Full Name of Spouse	Death					
		Burial					
	3	Birth					
		Marr.					
	Full Name of Spouse	Death					
		Burial					
	4	Birth					
		Marr.					
	Full Name of Spouse	Death					
		Burial					
	5	Birth					
		Marr.					
	Full Name of Spouse	Death					
		Burial					
	6	Birth					
		Marr.					
	Full Name of Spouse	Death					
		Burial					
	7	Birth					
		Marr.					
	Full Name of Spouse	Death					
		Burial					
	8	Birth					
		Marr.					
	Full Name of Spouse	Death					
		Burial					
	9	Birth					
		Marr.					
	Full Name of Spouse	Death					
		Burial					
	10	Birth					
		Marr.					
	Full Name of Spouse	Death					
		Burial					

* For additional children use Everton Publishers' Children Continuation Sheet, Form A11

Form A1, Family Group Sheet © by the Everton Publishers, P.O. Box 368, Logan, UT 84321. Publishers of The Genealogical Helper. Send for a free catalogue with list and full descriptions of many genealogical aids.

John Henry Walcher
A. M. B. Walcher
L. Pearl Walcher Cottle
Albert W. Cottle

Albert William Cottle B: Jan 14- 1914
mar: May 12 - 1940
Ora Beatrice Huffman. B: Jan 13- 1918
↓
dau. 1. Alberta Beatrice Cottle B: Mar 21 - 1941

Alberta B. Cottle
mar. Sept 4 - 1960
Gerald Douglas Atkerson. B: April 13 - 1937
↓
dau. 1. Cindy Kay Atkerson. B: May 25, 1963 Lawton Okla.
dau 2. Sondra Sue Atkerson B: June 6, 1964
son 3. Mark Douglas Atkerson B: Jan 9, 1970

Cindy K. Atkerson
mar. June 3 - 1983
Terry Smith.
↓
dau. 1. Sheree Michelle Smith B: Oct 17 - 1983

John Henry Walcher
A. M. B. Walcher
L. Pearl Walcher Cottle
Albert W. Cottle

Sondra Sue Atkerson B: June 6- 1964
Mar. May 21- 1983
Robert Dale Short. B:
↓
dau. 1. Christine Annette Short B: April 4- 1984
dau. 2. Erica. Lynn Short B: Nov-13 1987
dau. 3. Stephanie Sue Short. B: Oct 26, 1989

FAMILY GROUP No. _____ **Husband's Full Name** Gilbert Mervin Cottle

This Information Obtained From:

Husband's Data	Day Month Year	City, Town or Place	County or Province, etc.	State or Country	Add. Info. on Husband
Birth	24 Sept 1915	Farm North of South Haven	Sumner Co.	Ks.	Raised by his
Chr'nd					grandparents - the
Mar.	21 July 1938				A.M.B. Walchers
Death					After death of his
Burial					Mother in 1916

Places of Residence South Haven Ks.

Occupation Farmer Stockman Church Affiliation United Methodist Military Rec. None

Other wives, if any. No. (1) (2) etc. Make separate sheet for each mar.

His Father Merve William Cottle Mother's Maiden Name Pearl Lottie Walcher

Wife's Full Maiden Name Idetha Juanita Patton

Wife's Data	Day Month Year	City, Town or Place	County or Province, etc.	State or Country	Add. Info. on Wife
Birth	23 June 1917	Farm E. of South Haven	Sumner Co.	Ks.	
Chr'nd		Caldwell Methodist Church.			
Death					
Burial					

Compiler Gilbert Mervin Cottle

Address RR#2, Box 85

City, State So. Haven Ks 67140

Date 4/82

Places of Residence Caldwell, Ks & South Haven, Ks.

Occupation if other than Housewife Church Affiliation United Methodist.

Other husbands, if any. No. (1) (2) etc. Make separate sheet for each mar.

Her Father John S Patton Mother's Maiden Name Cecil Blanch Tanner

Sex	Children's Names in Full (Arrange in order of birth)	Children's Data	Day Month Year	City, Town or Place	County or Province, etc.	State or Country	Add. Info. on Children
1	Barbara Pearle Cottle	Birth	13 June 1945	Wellington (St. Lukes hospital)	Sumner Co.	Ks	
	Full Name of Spouse*	Mar.	5 June 1967	South Haven (United Methodist Church)	"	"	
	Thomas Dewey Sheldon	Death					
		Burial					
2	John Gilbert Cottle	Birth	30 Aug. 1947	Wellington (St Lukes hospital)	Sumner Co	Ks.	Twin.
	Full Name of Spouse*	Mar.	31 Mar. 1967	Caldwell (St. Martins Catholic Church)	Sumner Co	Ks.	
	Janice Eillen Buresh	Death					
		Burial					
3	Joan Idotha Cottle	Birth	30 Aug. 1947	Wellington (St. Lukes hospital)	Sumner Co	Ks	Twin
	Full Name of Spouse*	Mar.	3 Feb. 1968	South Haven (United Methodist Church)	Sumner Co	Ks.	
	Albert LeRoy Orr	Death					
		Burial					
4	Marsha Faye Cottle	Birth	2 Feb 1950	Wellington (St. Lukes hospital)	Sumner Co.	Ks	
	Full Name of Spouse*	Mar.	?				Influenza
		Death	3 April 1950				Meningitis
		Burial	April 1950	Pleasant Hill Cemetary West of Rome		Ks.	
5		Birth					
		Mar.					
	Full Name of Spouse*	Death					
		Burial					
6		Birth					
		Mar.					
	Full Name of Spouse*	Death					
		Burial					
7		Birth					
		Mar.					
	Full Name of Spouse*	Death					
		Burial					
8		Birth					
		Mar.					
	Full Name of Spouse*	Death					
		Burial					
9		Birth					
		Mar.					
	Full Name of Spouse*	Death					
		Burial					
10		Birth					
		Mar.					
	Full Name of Spouse*	Death					
		Burial					

*If married more than once No. each mar. (1) (2) etc. and list in "Add. info. on children" column. Use reverse side for additional children, other notes, references or information.

Form A1. Copyright 1963 by The Everton Publishers, Inc. P.O. Box 368, Logan, Utah. Publishers of "THE EVERTON GENEALOGICAL HELPER." Send for free catalogue with lists and full descriptions of many genealogical aids.

FAMILY GROUP No. _____ Husband's Full Name _____

This Information Obtained From	Husband's Date	Day	Month	Year	City, Town or Place	County or Province, etc.	State or Country	Add. Info.
	Birth							
	Christ'ed							
	Mar.							
	Death							
	Burial							

Places of Residence _____

Occupation _____ Church Affiliation _____ Military Rec. _____

Name, number, place or time in life of son

His Father's Full Name _____ Mother's Maiden Name _____

Wife's Full Maiden Name _____

This Information Obtained From	Wife's Date	Day	Month	Year	City, Town or Place	County or Province, etc.	State or Country	Add. Info.
	Birth							
	Christ'ed							
	Death							
	Burial							

Places of Residence _____

Occupation _____ Church Affiliation _____

Name, number, place or time in life of son

Her Father's Full Name _____ Mother's Maiden Name _____

Children in order of birth	Husband's Date	Day	Month	Year	City, Town or Place	County or Province, etc.	State or Country	Add. Info.
1 Full Name of Husband	Birth							
	Christ'ed							
	Mar.							
	Death							
	Burial							
2 Full Name of Husband	Birth							
	Christ'ed							
	Mar.							
	Death							
	Burial							
3 Full Name of Husband	Birth							
	Christ'ed							
	Mar.							
	Death							
	Burial							
4 Full Name of Husband	Birth							
	Christ'ed							
	Mar.							
	Death							
	Burial							
5 Full Name of Husband	Birth							
	Christ'ed							
	Mar.							
	Death							
	Burial							
6 Full Name of Husband	Birth							
	Christ'ed							
	Mar.							
	Death							
	Burial							
7 Full Name of Husband	Birth							
	Christ'ed							
	Mar.							
	Death							
	Burial							
8 Full Name of Husband	Birth							
	Christ'ed							
	Mar.							
	Death							
	Burial							
9 Full Name of Husband	Birth							
	Christ'ed							
	Mar.							
	Death							
	Burial							
10 Full Name of Husband	Birth							
	Christ'ed							
	Mar.							
	Death							
	Burial							

FAMILY GROUP No.

This Information Obtained From:
1994
11 Detroit St.
South Hutchison, Ks
67505

Compiler
Address
City, State
Date

Husband's Full Name Rev. Sheldon, Thomas Dewey

Husband's Data	Day Month Year	City, Town or Place	County or Province, etc.	State or Country	Add. Info. on Husb
Birth	25 June 1944				
Chrnd					
Marr.	5 June 1967	South Haven	Sumner	Ks	
Death					
Burial					

Places of Residence

Occupation | Church Affiliation | Military Rec.

Other wives of any this church etc
Make separate sheet for each man

His Father | Mother's Maiden Name

Wife's Full Maiden Name Cottle, Barbara Pearle

Wife's Data	Day Month Year	City, Town or Place	County or Province, etc	State or Country	Add. Info. on Wife
Birth	13 June 1945	Wellington	Sumner	Ks	
Chrnd					
Death					
Burial					

Places of Residence

Occupation | Church Affiliation | Military Rec.

Other husbands of any this church etc
Make separate sheet for each man

Her Father Cottle, Gilbert M. | Mother's Maiden Name Patton, Edotha J.

Sex	Children Name	Children Data	Day Month Year	City, Town or Place	County or Province, etc.	State or Country	Add. Info. on Childre
F	1 Sheldon, Lori Pearl	Birth	28 Sept 1971	St Lukes Hospital, Wellington, Ks			
	Full Name of Spouse	Marr.					
		Death					
		Burial					
F	2 Sheldon, Robin Lynn	Birth	31 Mar 1974	St Lukes Hospital, Wellington, Ks			
	Full Name of Spouse	Marr.					
		Death					
		Burial					
	3	Birth					
		Marr.					
	Full Name of Spouse	Death					
		Burial					
	4	Birth					
		Marr.					
	Full Name of Spouse	Death					
		Burial					
	5	Birth					
		Marr.					
	Full Name of Spouse	Death					
		Burial					
	6	Birth					
		Marr.					
	Full Name of Spouse	Death					
		Burial					
	7	Birth					
		Marr.					
	Full Name of Spouse	Death					
		Burial					
	8	Birth					
		Marr.					
	Full Name of Spouse	Death					
		Burial					
	9	Birth					
		Marr.					
	Full Name of Spouse	Death					

FAMILY GROUP No. _____ **Husband's Full Name** John Gilbert Cottle

This Information Obtained From:

Husband's Data	Day Month Year	City, Town or Place	County or Province, etc.	State or Country	Add. Info. on Husband
Birth	30 Aug. '47	Wellington	Sumner	Kansas	
Chr'nd					
Mar.	31 March '67	Caldwell	Sumner	Kansas	
Death					
Burial					

Places of Residence California; Lawton; Altus, Moore Okla, Enid

Occupation Southwestern Bell Phone Co. Church Affiliation 1st United Meth odist Military Rec. Air Force Sept. 17, 1966 to Nov. 6, 1970

Other wives, if any. No. (1) (2) etc. Make separate sheet for each mar.

His Father Gilbert Mervin Cottle Mother's Maiden Name (Odetha)

Wife's Full Maiden Name Janice Elaine Buresh Cottle

Wife's Data	Day Month Year	City, Town or Place	County or Province, etc.	State or Country	Add. Info. on Wife
Birth	29 Nov. '48	Caldwell	Sumner	Kansas	
Chr'nd	1955				
Death					
Burial					

Places of Residence California; Lawton, Altus, Moore, Okla.

Occupation if other than Housewife Church Affiliation First United Methodist

Other husbands, if any. No. (1) (2) etc. Make separate sheet for each mar.

Her Father Henry Buresh Mother's Maiden Name Winifred Marie Bradfield

Compiler John G. Cottle
3215 N. Lincoln
Enid Ok 73703

Address ~~3505 Country Club~~

City, State ~~Moore, Ok 73160~~

Date 4/82

Sex	Children's Names in Full (Arrange in order of birth)	Children's Data	Day Month Year	City, Town or Place	County or Province, etc.	State or Country	Add. Info. on Children
F	1 Deborah Elaine	Birth	15 June '71	Lawton	Commanche	Okla.	
	Full Name of Spouse*	Mar.					
		Death					
		Burial					
M	2 Michael John	Birth	30 Jan. '75	Lawton	Commanche	Okla.	
	Full Name of Spouse*	Mar.					
		Death					
		Burial					
	3	Birth					
	Full Name of Spouse*	Mar.					
		Death					
		Burial					
	4	Birth					
	Full Name of Spouse*	Mar.					
		Death					
		Burial					
	5	Birth					
	Full Name of Spouse*	Mar.					
		Death					
		Burial					
	6	Birth					
	Full Name of Spouse*	Mar.					
		Death					
		Burial					
	7	Birth					
	Full Name of Spouse*	Mar.					
		Death					
		Burial					
	8	Birth					
	Full Name of Spouse*	Mar.					
		Death					
		Burial					
	9	Birth					
	Full Name of Spouse*	Mar.					
		Death					
		Burial					
	10	Birth					
	Full Name of Spouse*	Mar.					
		Death					
		Burial					

*If married more than once No. each mar. (1) (2) etc. and list in "Add. info. on children" column. Use reverse side for additional children, other notes, references or information.

Form A1. Copyright 1983 by The Everton Publishers, Inc., P.O. Box 368, Logan, Utah. Publishers of THE GENEALOGICAL HELPER. Sold for use in conjunction with lists and full descriptions of many genealogical aids.

FAMILY GROUP No. _____ Husband's Full Name John Gilbert Cath

This Information Obtained From: _____

	Day	Month	Year	City, Town or Place	County or Province, etc.	State or Country	Date
Birth	20	Aug.	'47	Wellington	Sumner	Kansas	
Chr'ed							
Mar.	31	March	'67	Caldwell	Sumner	Kansas	
Death							
Burial							

Places of Residence: California, Louisiana, Illinois, Illinois, Oklahoma

Occupation: Farmer, Farmer, Farmer, Assistant Dental Mech, Dental Mechanic, Mechanic

Other names or aliases: _____ Phone No. _____

His Father: Gilbert Morris Cathcart Maiden Name: Sarah Ann Plan

Wife's Full Maiden Name Janice Elaine Burgess

	Day	Month	Year	City, Town or Place	County or Province, etc.	State or Country	Date
Birth	24	Nov.	'47	Caldwell	Sumner	Kansas	
Chr'ed			1955				
Death							
Burial							

Places of Residence: California, Louisiana, Illinois, Illinois, Okla.

Occupation: Housewife, Housewife, Housewife, Housewife, Housewife, Housewife

Other names or aliases: _____ Phone No. _____

Her Father: Henry Burgess Mother's Maiden Name: Wilfred

	Day	Month	Year	City, Town or Place	County or Province, etc.	State or Country	Date
Birth	25	June	'71	Lawton	Comanche	Okla.	
Chr'ed							
Mar.							
Death							
Burial							

	Day	Month	Year	City, Town or Place	County or Province, etc.	State or Country	Date
Birth	20	June	'75	Lawton	Comanche	Okla.	
Chr'ed							
Mar.							
Death							
Burial							

1 Deborah Elaine
Full Name of Spouse

2 Michael John
Full Name of Spouse

3
Full Name of Spouse

4
Full Name of Spouse

5
Full Name of Spouse

6
Full Name of Spouse

7
Full Name of Spouse

8
Full Name of Spouse

9
Full Name of Spouse

10
Full Name of Spouse

FAMILY GROUP No. _____

Husband's Full Name Orr, Albert LeRoy

This Information Obtained From:
1994
Rt
Sedan, Ks 67361

Husband Date	Day Month Year	City, Town or Place	County or Province, etc.	State or Country	Add. Info. on Husb
Birth	30 June 1946				
Chr'nd					
Marr.	3 Feb 1968	South Haven	Sumner	Ks	
Death					
Burial					

Places of Residence

Occupation | Church Affiliation | Military Rec.

Other wives, if any: Div. Sep. etc.
Make separate sheet for each man

His Father | Mother's Maiden Name

Wife's Full Maiden Name Cottle, Joan Idotha

Wife Date	Day Month Year	City, Town or Place	County or Province, etc	State or Country	Add. Info. on Wife
Birth	30 Aug 1949	Wellington	Sumner	Ks	
Chr'nd					
Death					
Burial					

Compiler

Address

City, State

Date

Places of Residence

Occupation | Church Affiliation | Military Rec.

Other husbands, if any: Div. Sep. etc.
Make separate sheet for each man

Her Father | Mother's Maiden Name

Sex	Children's Names in Full (Arrange in order of age)	Children's Date	Day Month Year	City, Town or Place	County or Province, etc.	State or Country	Add. Info. on Childre
M	1 Harold LeRoy	Birth	3 Apr 1970				
	Full Name of Spouse: Jacqueline	Marr.	Mar 1992	(Divorced in fall 1992)			
		Death					
		Burial					
m	2 Charles Albert	Birth	12 Apr 1971				
	Full Name of Spouse	Marr.					
		Death					
		Burial					
	3	Birth					
		Marr.					
	Full Name of Spouse	Death					
		Burial					
	4	Birth					
		Marr.					
	Full Name of Spouse	Death					
		Burial					
	5	Birth					
		Marr.					
	Full Name of Spouse	Death					
		Burial					
	6	Birth					
		Marr.					
	Full Name of Spouse	Death					
		Burial					
	7	Birth					
		Marr.					
	Full Name of Spouse	Death					
		Burial					
	8	Birth					
		Marr.					
	Full Name of Spouse	Death					
		Burial					
	9	Birth					
		Marr.					
	Full Name of Spouse	Death					

FAMILY GROUP No. _____ Husband's Full Name WALCHER, ORVILLE John Henry

This Information Obtained From:

R#3 Wellington Ks 67152

per. Myra Nicholson Rogers

Husband's Data	Day Month Year	City, Town or Place	County or Province, etc.	State or Country	Add. Info. on Husband
Birth	10 Apr. 1897				
Chr'nd					
Mar.	17 Nov 1917				
Death	Feb 1977				
Burial		Bremon Cem.			

Places of Residence South Haven, Ks

Occupation Farmer Church Affiliation Military Rec.

Other wives, if any. No. (1) (2) etc. Make separate sheet for each mar.

His Father Walcher, AMB Mother's Maiden Name Wynn, Lidonia Alice

Wife's Full Maiden Name Johnson, Annie Sarah

Wife's Data	Day Month Year	City, Town or Place	County or Province, etc.	State or Country	Add. Info. on Wife
Birth	18 Jan 1911				
Chr'nd					
Death	22 May 1994				
Burial		Bramun Cemetry			

Compiler

Address

City, State

Date

Places of Residence

Occupation if other than Housewife Church Affiliation

Other husbands, if any. No. (1) (2) etc. Make separate sheet for each mar.

Her Father Mother's Maiden Name

Sex	Children's Names in Full (Arrange in order of birth)	Children's Data	Day Month Year	City, Town or Place	County or Province, etc.	State or Country	Add. Info. on Children
F	1 Walcher Juanita Mae	Birth	5 June 1918				No children
	Full Name of Spouse* Burgett, Glen	Mar.					
		Death	1990				
		Burial					
M	2 Walcher Orville Melvin	Birth	25 Jan 1920				Not Married
	Full Name of Spouse*	Mar.					
		Death					
		Burial					
	3 Full N						
	4 Full N						
	5 Full N						
	6 Full N						
	7 Full						
	8 Full						
	9 Full						
	10 Full						

*If married more than once, No. each mar. (1) (2) etc. and list in "Add. info. on children" column. Use reverse side for additional children, other notes, references or information.

Form A1 Copyright 1963 by The Everton Publishers, Inc. Logan, Utah. Printed in U.S.A. Publishers of THE GENEALOGICAL HELPER. Send for a free catalogue with lists and full descriptions of many genealogical aids.

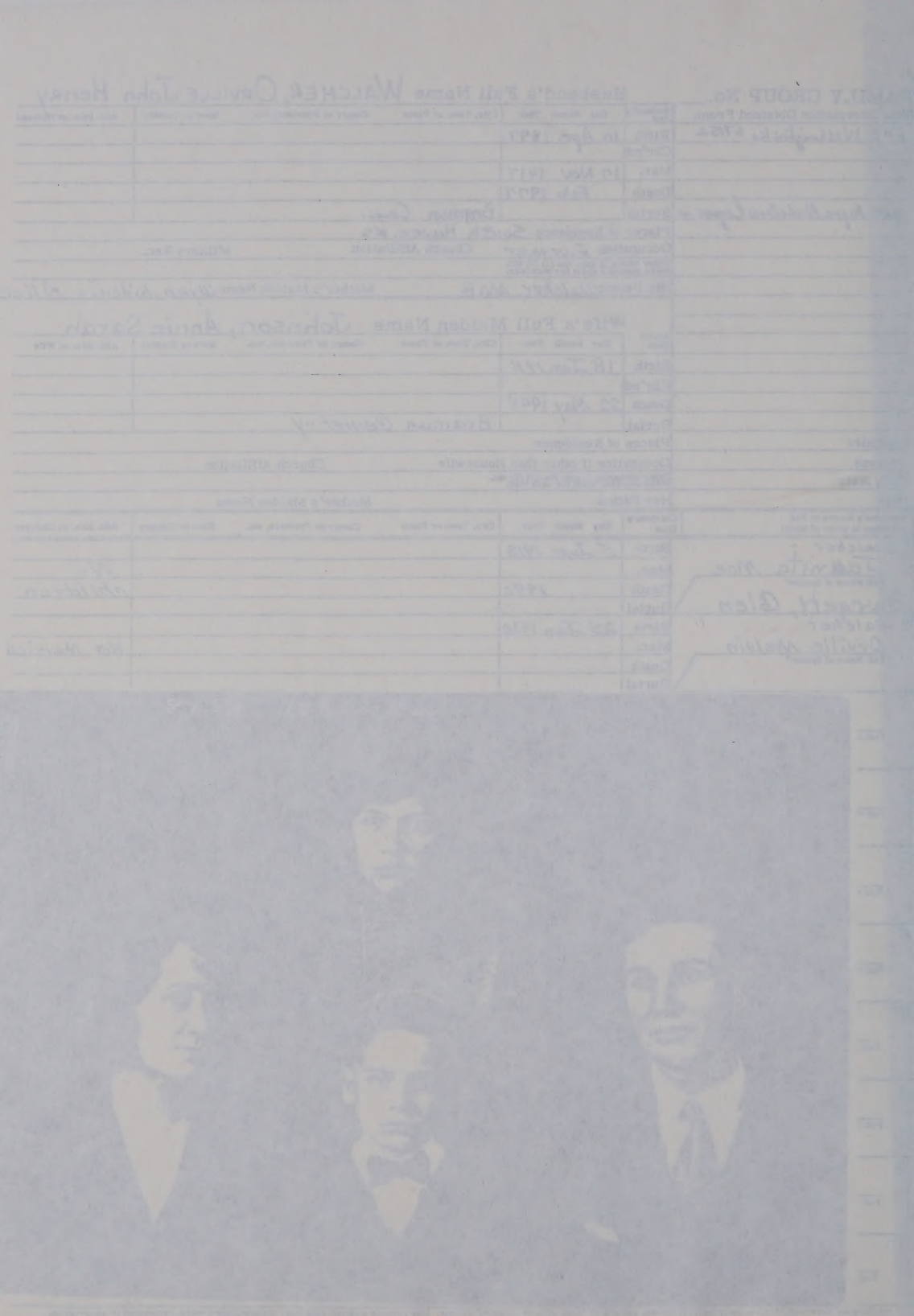

FAMILY GROUP No. _____ Husband's Full Name Burgett, Glen

This Information Obtained From:

Husband Date	Day Month Year	City, Town or Place	County or Province, etc.	State or Country	Add. Info. on
Birth					
Chrnd					
Marr.					
Death					
Burial					

Places of Residence

Occupation Church Affiliation Military Rec.

Other wives if any, Hus. ch. etc. Make separate sheet for each man

His Father Mother's Maiden Name

Wife's Full Maiden Name Juanita Mae Walcher

Wife's Date	Day Month Year	City, Town or Place	County or Province, etc	State or Country	Add. Info. on
Birth	5 June 1918				
Chrnd					
Death	1990				
Burial					

Compiler

Address

City, State

Date

Places of Residence Braman, Okla.

Occupation Church Affiliation Military Rec.

Other husbands if any, Hus. ch. etc. Make separate sheet for each man

Her Father Orville John Henry Walcher Mother's Maiden Name Annie Sarah Johnson

Sex	Children's Name(s) (Begin with oldest child) None	Children's Date	Day Month Year	City, Town or Place	County or Province, etc.	State or Country	Add. Info. on C
	1	Birth					
		Marr.					
	Full Name of Spouse	Death					
		Burial					
	2	Birth					
		Marr.					
	Full Name of Spouse	Death					
		Burial					
	3	Birth					
		Marr.					
	Full Name of Spouse	Death					
		Burial					
	4	Birth					
		Marr.					
	Full Name of Spouse	Death					
		Burial					
	5	Birth					
		Marr.					
	Full Name of Spouse	Death					
		Burial					
	6	Birth					
		Marr.					
	Full Name of Spouse	Death					
		Burial					
	7	Birth					
		Marr.					
	Full Name of Spouse	Death					
		Burial					
	8	Birth					
		Marr.					
	Full Name of Spouse	Death					
		Burial					

Juanita M. Melvin

FAMILY GROUP NO. _____ Husband's Full Name Walcher, Melvin

This Information Obtained From:

UnKnown-

Husband's Date	Day Month Year	City, Town or Place	County or Province, etc.	State or Country	Add. Info. on
Birth	25 Jan 1920				
Chrnd					
Marr.					
Death					
Burial					

Places of Residence

Occupation | Church Affiliation | Military Rec.

Other wives of his, his children etc
Make separate sheet for each man

His Father Walcher, Orville J. H. Walcher Mother's Maiden Name Johnson, Annie Sarah

Wife's Full Maiden Name

Wife's Date	Day Month Year	City, Town or Place	County or Province, etc	State or Country	Add. Info. on
Birth					
Chrnd					
Death					
Burial					

Compiler

Address

City, State

Date

Places of Residence

Occupation | Church Affiliation | Military Rec.

Other husbands of any the children etc
Make separate sheet for each man

Her Father | Mother's Maiden Name

Sex	Children's Name	Children's Date	Day Month Year	City, Town or Place	County or Province, etc.	State or Country	Add. Info. on
	1	Birth					
		Marr.					
	Full Name of Spouse	Death					
		Burial					
	2	Birth					
		Marr.					
	Full Name of Spouse	Death					
		Burial					
	3	Birth					
		Marr.					
	Full Name of Spouse	Death					
		Burial					
	4	Birth					
		Marr.					
	Full Name of Spouse	Death					
		Burial					
	5	Birth					
	Full Name of Spouse						
	6						
	Full Name of Spouse						
	7	Marr.					
	Full Name of Spouse	Death					
		Burial					
	8	Birth					
		Marr.					
	Full Name of Spouse	Death					
		Burial					

Cpl. Orville Melvin Walcher has been awarded the little star for operations rendered in the Aleutian Islands campaign. He also wears three ribbons. He has written his parents he enjoyed a delicious Thanksgiving and Christmas dinner, turkey and trimmings. Cpl. Walcher has been overseas 19 months. Jan 15 1944

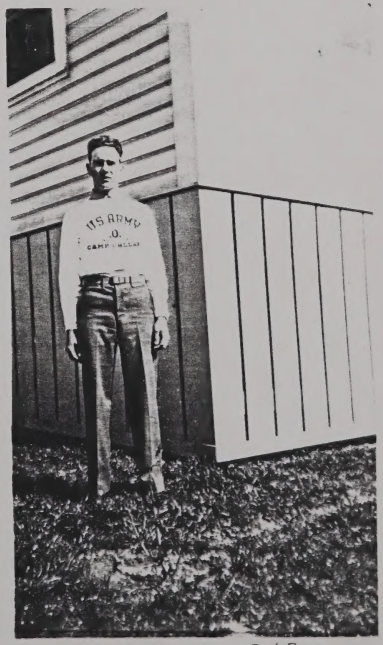

1943

Need Sheets on:

~~Helen Fern~~ (3) Reid

~~and~~

Ardis Faye (2)

Rt 1 Box 60
Dexter KS
67038

9

FAMILY GROUP No. 1

Husband's Full Name: Clarence Oakley Miller

This Information Obtained From: Bertha Miller RR#2 So Haven Ks 67140 2 Jul 1979

Husband's Data	Day Month Year	City, Town or Place	County or Province, etc.	State or Country	Add. Info. on Husband
Birth	27-1-1896	Greenfield R.R.		Illinois	Farmer
Chr'nd	1910				
Mar.	1-22-1922				
Death	12-14-71				
Burial	12-17-71	(Rose Hill)			

Places of Residence: Greenfield Illinois + South Haven Kansas R.R. 2

Occupation: Farmer Church Affiliation: Methodist Military Rec.: U.S. Army 1918

Other wives, if any. No. (1) (2) etc. Make separate sheet for each mar.

His Father: William Oliver Miller Mother's Maiden Name: Ella Maitland Rivenburg

Wife's Full Maiden Name: Bertha Marie (Walcher) Miller

Wife's Data	Day Month Year	City, Town or Place	County or Province, etc.	State or Country	Add. Info. on Wife
Birth	22-7-1899	South Haven Kansas RR-Summer			
Chr'nd	10-1915				
Death	30 Dec 1988	Wellington			
Burial		Sp. Haven (Rose Hill)			

Compiler: B. Walcher Fulton

Address: 2004 Osage

City, State: Bartlesville, Ok

Date: 3/81

Places of Residence: South Haven Kans R.R. 2 Zip 67140

Occupation if other than Housewife: Homemaker Church Affiliation: Methodist

Other husbands, if any. No. (1) (2) etc. Make separate sheet for each mar.

Her Father: Albert Marion Beecher Walcher Mother's Maiden Name: Sidonia Alice (Wynn) Hatchett

Sex	Children's Names in Full (Arrange in order of birth)	Children's Data	Day Month Year	City, Town or Place	County or Province, etc.	State or Country	Add. Info. on Children
1	Helen Fern Miller Cully	Birth	16-5-1925				
	Full Name of Spouse* Melvin Archer Cully	Mar.	25-5-1941				
		Death					
		Burial					
2	Ardis Faye Miller Strickland	Birth	Mar 21-1924				
	Full Name of Spouse* George Carr Strickland	Mar.	Jan 3 1942				
		Death					
		Burial					
3		Birth					
		Mar.					
	Full Name of Spouse*	Death					
		Burial					
4		Birth					
		Mar.					
	Full Name of Spouse*	Death					
		Burial					
5		Birth					
		Mar.					
	Full Name of Spouse*	Death					
		Burial					
6		Birth					
		Mar.					
	Full Name of Spouse*	Death					
		Burial					
7		Birth					
		Mar.					
	Full Name of Spouse*	Death					
		Burial					
8		Birth					
		Mar.					
	Full Name of Spouse*	Death					
		Burial					
9		Birth					
		Mar.					
	Full Name of Spouse*	Death					
		Burial					
10		Birth					
		Mar.					
	Full Name of Spouse*	Death					
		Burial					

*If married more than once No. each mar. (1) (2) etc. and list in "Add. info. on children" column. Use reverse side for additional children, other notes, references or information.

Form A1. Copyright 1983 by The Everton Publishers, Inc., P.O. Box 368, Logan, Utah. Publishers of THE GENEALOGICAL HELPER. Send for a free catalogue with lists and full descriptions of many genealogical aids.

5/89

Helen Fern (Melvin) R#1, Box ~~76~~ 78 So Haven Kans 67140

Ardis Faye Strickland - RR1 Box 61 Dexter Ks 67038

FAMILY GROUP NO. _____

This information Obtained From:

My Mother was Bertha Marie (Walcher) Miller

Husband's Full Name Melvin Archer Cully

Husband's Data	Day Month Year	City, Town or Place	County or Province, etc.	State or Country	Add. Info. on Husband
Birth	27/02/1917	Gage	Ellis Co.	Okla.	
Chr'nd (Baptized)	12/11/1933	Gage	Ellis Co.	Okla.	
Marr.	25/05/1941	So. Haven, Ks.	(Miller Home)	Sumner Kansas	
Death	11/04/1982	Wellington, Ks.		Sumner Kansas	
Burial	14/04/1982	Rose Hill Cemetery		So. Haven Ks.	

Places of Residence: Gage, Okla., Hunnewell, Ks., Ashton, Ks. + So. Haven, Ks.

Occupation: Farming — Church Affiliation: Church of Christ — Military Rec.

Other wives, if any. No. (1) (2) etc. Make separate sheet for each marr.

His Father: Earl Robert Cully — Mother's Maiden Name: Hattie Rebella Hamilton

Wife's Full Maiden Name Helen Fern Cully

Wife's Data	Day Month Year	City, Town or Place	County or Province, etc	State or Country	Add. Info. on Wife
Birth	16/05/1922	South Haven Ks.	Sumner	Kansas	
Chr'nd (Baptized)	8 & 10/06/1941	Braman, Okla.	Kay	Okla.	
Death					
Burial					

Compiler: Helen Fern Cully — Places of Residence: South Haven, Kansas 67140-9508 (Ashton, Ks. 1st)

Address: R.1 Box 78 — Occupation: Home maker — Church Affiliation: Church of Christ — Military Rec.

City, State: South Haven, Ks. — Other husbands, if any. No. (1) (2) etc. Make separate sheet for each marr.

Date: 15/05/1989 — Her Father: Clarence Oakley Miller — Mother's Maiden Name: Bertha Marie Walcher

Sex	Children's Names in Full (Arrange in order of birth)	Children's Data	Day Month Year	City, Town or Place	County or Province, etc.	State or Country	Add. Info. on Children
F.	1 Anita Louise Cully	Birth	24/06/1942	Wellington	Sumner	Kansas	
	Full Name of Spouse: James Ronald Phillippi	Marr.	23/06/1967	Braman	Kay	Okla.	
		Death					
		Burial					
M.	2 Marion Edward Cully	Birth	01/0				
	Full Name of Spouse: Maxine Etta Cully	Marr.	04/0				
		Death					
		Burial					
F.	3 Carolyn Annette Cully	Birth	04/				
	Full Name of Spouse: Kenneth MAX Johnson	Marr.	30/				
		Death					
		Burial					
	4	Birth					
		Marr.					
	Full Name of Spouse	Death					
		Burial					
	5	Birth					
		Marr.					
	Full Name of Spouse	Death					
		Burial					
	6	Birth					
		Marr.					
	Full Name of Spouse	Death					
		Burial					
	7	Birth					
		Marr.					
	Full Name of Spouse	Death					
		Burial					
	8	Birth					
		Marr.					
	Full Name of Spouse	Death					
		Burial					
	9	Birth					
		Marr.					
	Full Name of Spouse	Death					
		Burial					
	10	Birth					
		Marr.					
	Full Name of Spouse	Death					
		Burial					

* For additional childre

Passed away april 11, 1982
Burial april 14, 1982

Form A1. Family Group Sheet by The Everton Publishers, P. O. Box 368, Logan, UT 84321. Publishers of *The Genealogical Helper*. Send for a free catalogue with list and full descriptions of many genealogical aids.

Records

Deaths

Melvin A. Cully

Melvin A. Cully, 65, rural South Haven, died Sunday in a Wellington Hospital.

He was born on Feb. 27, 1917, in rural Gage, Okla. to Earl R. and Hattie R. Hamilton Cully.

He married Helen Fern Miller on May 25, 1941. They lived and farmed in the Ashton and Portland communities.

Cully was a member of Church of Christ; Kansas Wheatgrowers Association; and Two Rivers Coop; he also served on the Ashton schoolboard for many years.

Survivors include: his wife of the home; one son, Marion E., Geuda Springs; two daughters, Mrs. James (Anita) Phillippi, Wichita and Mrs. Kenneth (Carolyn) Johnson, 919 North A St., Arkansas City; his mother, Hattie R., Presbyterian Manor; a brother, Cloyd D. Cully, South Haven and 11 grandchildren.

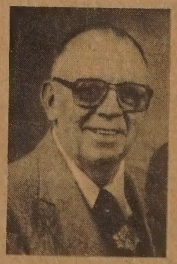

Melvin A. Cully

Services will be at 2 p.m. Wednesday in the Church of Christ with Loren McCord and David Howell officiating. Interment will be in the Rose Hill Cemetery, South Haven, Kan.

A memorial has been established in his name to the American Cancer Society. Contributions may be left at the funeral home.

Rindt-Erdman-Oldroyd Funeral Home is in charge of arrangements.

FAMILY GROUP No. _____ Husband's Full Name Phillippi, James Ronald

This Information Obtained From: Anita Phillippi, 801 W. 31st South, Wichita Ks, 5/1/82

Husband's Data	Day Month Year	City, Town or Place	County or Province, etc.	State or Country	Add. Info. on Husband
Birth	5 Dec 1935	Harper	Harper	Kans	
Chr'nd					
Mar.	23 Jun 1967	Braman		Okla.	
Death					
Burial					

Places of Residence Milan, Wichita, Ks.

Occupation Ins. Aetna Church Affiliation Church of Christ Military Rec. Army

Other wives, if any. No. (1) (2) etc. Make separate sheet for each mar.

His Father Phillippi, James Russell Mother's Maiden Name Paisley, Mary Helen

Wife's Full Maiden Name Cully, Anita Louise

Wife's Data	Day Month Year	City, Town or Place	County or Province, etc.	State or Country	Add. Info. on Wife
Birth	24 Jun 1942	Wellington	Sumner	Kans.	
Chr'nd					
Death					
Burial					

Compiler

Address

City, State

Date

Places of Residence So. Haven, Wichita

Occupation if other than Housewife Church Affiliation Church of Christ

Other husbands, if any. No. (1) (2) etc. Make separate sheet for each mar.

Her Father Cully, Melvin Archer Mother's Maiden Name Miller, Helen Fern

Sex	Children's Names in Full (Arrange in order of birth)	Children's Data	Day Month Year	City, Town or Place	County or Province, etc.	State or Country	Add. Info. on Children
F	1 Phillippi, Julie Louise	Birth	4 Dec 1968	Wellington	Sumner	Kans	
	Full Name of Spouse*	Mar.					
		Death					
		Burial					
F	2 Phillippi, Jayme Reneau	Birth	28 Dec 1970	Wellington	Sumner	Kans	
	Full Name of Spouse*	Mar.					
		Death					
		Burial					
F	3 Phillippi, Janita Helen	Birth	2 Apr 1973	Wellington	Sumner	Kans	
	Full Name of Spouse*	Mar.					
		Death					
		Burial					
F	4 Phillippi, Janae Marie	Birth	25 May 1976	Wellington	Sumner	Kans	
	Full Name of Spouse*	Mar.					
		Death					
		Burial					
M	5 Phillippi, Jason James	Birth	16 Oct 1980	Wellington	Sumner	Kans	
	Full Name of Spouse*	Mar.					
		Death					
		Burial					
	6	Birth					
	Full Name of Spouse*	Mar.					
		Death					
		Burial					
	7	Birth					
	Full Name of Spouse*	Mar.					
		Death					
		Burial					
	8	Birth					
	Full Name of Spouse*	Mar.					
		Death					
		Burial					
	9	Birth					
	Full Name of Spouse*	Mar.					
		Death					
		Burial					
	10	Birth					
	Full Name of Spouse*	Mar.					
		Death					
		Burial					

*If married more than once No. each mar. (1) (2) etc. and list in "Add. info. on children" column. Use reverse side for additional children, other notes, references or information.

Form A1. Copyright 1963 by The Everton Publishers, Inc. P.O. Box 368, Logan, Utah. Publishers of THE GENEALOGICAL HELPER. Send for a free catalogue with lists and full descriptions of many genealogical aids.

James Russell Phillippi – d. 11 Apr. 1981
Mary Helen Paisley d. Jan 1948

Child #2

FAMILY GROUP No. ____

This Information Obtained From:

Husband's Full Name Cully, Marion Edward

Husband's Data	Day Month Year	City, Town or Place	County or Province, etc.	State or Country	Add. Info. on H
Birth	1 Feb 1945	Wellington	Sumner	Kans	
Chr'nd	Baptized	Brandon, Okla - Church of Christ - Kay C			
Mar.	4 July 1981	Newkirk	Kay Co.	Okla	
Death					
Burial					

Places of Residence South Haven, Kans.

Occupation CE & Farmer Church Affiliation Ch of Christ Military Rec.

Other wives, if any. No. (1) (2) etc. Make separate sheet for each mar. Sharon Kay Stanobarger Cully

His Father Cully, Marion Edward Mother's Maiden Name Miller, Helen Fe

Wife's Full Maiden Name ② Mahurin, Madine Ette

Wife's Data	Day Month Year	City, Town or Place	County or Province, etc.	State or Country	Add. Info. on W
Birth	7 Feb 1933	Washburn or Rickie Mo.			
Chr'nd	Baptized	Early 1961	Church of First Born		
Death					
Burial					

Compiler Carol Hunt

Address Box 162

City, State South Haven

Date 6-16-93

Places of Residence

Occupation if other than Housewife Church Affiliation

Other husbands, if any. No. (1) (2) etc. Make separate sheet for each mar. Leo L. Stephens - deceased -

Her Father Charles Lee Mahurin Mother's Maiden Name Florence E. Seyl

Sex	Children's Names in Full (Arrange in order of birth)	Children's Data	Day Month Year	City, Town or Place	County or Province, etc.	State or Country	Add. Info. on C
F	1 Stephens Sheila Maxine	Birth	4 Sept 1951				
	Full Name of Spouse* Robertson, Dennis	Mar.	5 May 1970				
		Death					
		Burial					
M	2 Stephens Roy Allen	Birth	26 Feb 1954				
	Full Name of Spouse* Denise	Mar.	22 Aug 1981	He is a prof. in a College in South			
		Death					
		Burial					
F	3 Stephens Carlotta Irene	Birth	3 Nov 1956				
	Full Name of Spouse* Henderson, David	Mar.	25 Jan 1975				
		Death					
		Burial					
M	4 Stephens George Lee	Birth	3 Jan 1958				
	Full Name of Spouse* Wanda	Mar.	15 Sept 1981	Divorced Later			
		Death					
		Burial					
	5	Birth					
	Full Name of Spouse*	Mar.					
		Death					
		Burial					
	6	Birth					
	Full Name of Spouse*	Mar.					
		Death					
		Burial					
	7	Birth					
	Full Name of Spouse*	Mar.					
		Death					
		Burial					
	8	Birth					
	Full Name of Spouse*	Mar.					
		Death					
		Burial					
	9	Birth					
	Full Name of Spouse*	Mar.					
		Death					
		Burial					
	10	Birth					
	Full Name of Spouse*	Mar.					
		Death					
		Burial					

*If married more than once No. each mar. (1) (2) etc. and list in "Add. info. on children" column. Use reverse side for additional children, other notes, references or information.

Form A1. Copyright 1993 by The Everton Publishers, Inc. P.O. Box 368, Logan, Utah. Publishers of THE GENEALOGICAL HELPER. Send for a free catalogue with data and full description of many genealogical aids.

FAMILY GROUP No. _____ Husband's Full Name Johnson, Kenneth Max

This Information Obtained From:

Husband's Data	Day Month Year	City, Town or Place	County or Province, etc.	State or Country	Add. Info. on Husbar
Birth	14 Dec 1947	Winfield	Cowley Co.	Ks.	
Chr'nd	Baptized in	1961	Arkansas City, Ks		
Mar.	30 Mar 1969	Braman	Grant Co	Okla	
Death					
Burial					

Places of Residence Ark City, Wichita, Okla City, Heaston

Occupation Adm at Heaston Church Affiliation Ch of Christ Military Rec. Army Res

Other wives, if any. No. (1) (2) etc.
Make separate sheet for each mar.

His Father Johnson, Elmore Marion Mother's Maiden Name Marsland, Effie Louis

Wife's Full Maiden Name Cully, Carolyn Annette

Wife's Data	Day Month Year	City, Town or Place	County or Province, etc.	State or Country	Add. Info. on Wife
Birth	4 Apr 1947	Wellington	Sumner Co	Kans	
Chr'nd	Baptized 1960	Arkansas City & earlier in Braman		Okla.	
Death					
Burial					

Compiler

Address

City, State

Date

Places of Residence So Haven, Wichita, Sedgwick, Heaston

Occupation if other than Housewife Music Teacher Church Affiliation Ch of Christ

Other husbands, if any. No. (1) (2) etc.
Make separate sheet for each mar.

Her Father Cully, Melvin Archer Mother's Maiden Name Helen Fern Miller

Sex	Children's Names in Full (Arrange in order of birth)	Children's Data	Day Month Year	City, Town or Place	County or Province, etc.	State or Country	Add. Info. on Childr
M	1 Jeffery Wade Johnson	Birth	28 Aug 1970	Newton		Kans	
	Full Name of Spouse*	Mar.					
		Death					
		Burial					
F	2 Allyson Annette Johnson	Birth	21 Oct 1973	Newton		Kans	
	Full Name of Spouse* McCall, Douglas Wilson	Mar.	24 Jan 1993	Cabool, Mo.			
		Death					
		Burial					
F	3 Kelli Ann Johnson	Birth	2 Feb 1980	Arkansas City		Kans	
	Full Name of Spouse*	Mar.					
		Death					
		Burial					
	4	Birth					
	Full Name of Spouse*	Mar.					
		Death					
		Burial					
	5	Birth					
	Full Name of Spouse*	Mar.					
		Death					
		Burial					
	6	Birth					
	Full Name of Spouse*	Mar.					
		Death					
		Burial					
	7	Birth					
	Full Name of Spouse*	Mar.					
		Death					
		Burial					
	8	Birth					
	Full Name of Spouse*	Mar.					
		Death					
		Burial					
	9	Birth					
	Full Name of Spouse*	Mar.					
		Death					
		Burial					
	10	Birth					
	Full Name of Spouse*	Mar.					
		Death					
		Burial					

*If married more than once No. each mar. (1) (2) etc. and list in "Add. info. on children" column. Use reverse side for additional children, other notes, references or information.

Form AL. Copyright 1983 by The Everton Publishers, Inc. POB 368, Logan, UT 84323-0368. The Publishers of THE GENEALOGICAL HELPER. Send for a free catalogue with lists and full descriptions of many genealogical aids.

My mother is Helen Cully

FAMILY GROUP NO. _____

This information Obtained From:

Husband's Full Name: Kenneth May Johnson

Husband's Data	Day	Month	Year	City, Town or Place	County or Province, etc.	State or Country	Add. Info. on Husband
Birth	14	12	47	Winfield	Cowley	Ks.	
Chr'nd (Baptized)			'61	Ark City	Cowley	Ks.	
Marr.	30	3	69				
Death							
Burial							

Places of Residence: Ark City, Ks.; Wichita, Ks.; Sedgwick, Ks.; Hesston, Ks.; Blythe, Ks.; Springfield, Mo.; Tonkawa, Okla.; Hesston, Pa.

Occupation: Sgt. Church Affiliation: Church of Christ Military Rec.: Honorable

Other wives, if any. No. (1) (2) etc. Make separate sheet for each marr.

His Father: Elmore Marion Johnson Mother's Maiden Name: Marsland, Effie Lois

Wife's Full Maiden Name: Carolyn Annette Cully Johnson

Wife's Data	Day	Month	Year	City, Town or Place	County or Province, etc	State or Country	Add. Info. on Wife
Birth	4	4	47	Wellington, Ks.	Sumner	Ks.	
Chr'nd (Baptized)			Mar. 80	Ark City, Ks.	Cowley	Ks.	
Death				Also Earlier, at Braman, Okla.			
Burial							& Olathe, Ks.

Compiler: Carolyn Johnson

Address: 3556 Primrose Ct.

City, State: Springfield, Mo. 65809

Date: 6-11-89

Places of Residence: So. Haven, Ks.; Ark City, Ks.; Sedgwick, Ks.; Wichita, Ks.; Hesston Ks.; Springfield, Mo.

Occupation: Teacher, Homemaker Church Affiliation: Church of Christ Military Rec.

Other husbands, if any. No. (1) (2) etc. Make separate sheet for each marr.

Her Father: Melvin Archer Cully Mother's Maiden Name: Helen F. Miller CULLY

Sex	Children's Names in Full (Arrange in order of birth)	Children's Data	Day	Month	Year	City, Town or Place	County or Province, etc.	State or Country	Add. info. on Children
M	1 Jeff Johnson	Birth	28	8	70	Newton, Ks.	Harvey	Ks.	
	Full Name of Spouse	Marr.							
		Death							
		Burial							
F	2 Allyson Johnson	Birth	21	10	73	Newton, Ks.	Harvey	Ks.	
	Full Name of Spouse	Marr.							
		Death							
		Burial							
F	3 Kelli Anne Johnson	Birth	2	2	80	Ark City, Ks.	Cowley	Ks.	
	Full Name of Spouse	Marr.							
		Death							
		Burial							
	4	Birth							
	Full Name of Spouse	Marr.							
		Death							
		Burial							
	5	Birth							
	Full Name of Spouse	Marr.							
		Death							
		Burial							
	6	Birth							
	Full Name of Spouse	Marr.							
		Death							
		Burial							
	7	Birth							
	Full Name of Spouse	Marr.							
		Death							
		Burial							
	8	Birth							
	Full Name of Spouse	Marr.							
		Death							
		Burial							
	9	Birth							
	Full Name of Spouse	Marr.							
		Death							
		Burial							
	10	Birth							
	Full Name of Spouse	Marr.							
		Death							
		Burial							

* For additional children use Everton Publishers' Children Continuation Sheet, Form A11

From A1, Family Group Sheet by The Everton Publishers, P.O. Box 368, Logan, UT 84321. Publishers of The Genealogical Helper. Send for a free catalogue with list and full descriptions of many genealogical aids.

FAMILY GROUP No. _____ Husband's Full Name Douglas ~~Wendell~~ Wilson McCall

This Information Obtained From:

☆ Both have been baptized into family of God prior to marriage. Ally baptized in Wichita, Ks. at Westside Church of Christ. Doug baptized in Cabool, Mo. at Baptist Church.

Husband's Data	Day	Month	Year	City, Town or Place	County or Province, etc.	State or Country	Add. Info. on Husband
Birth	17	9	71	Cabool,		Mo.	
Chr'nd							
Mar.	24	1	93				
Death							
Burial				same as Allyson's			

Places of Residence → specialist

Occupation Sergeant/82nd Airborne Div. Church Affiliation Southern Baptist Military Rec. Army 6yrs

Other wives, if any. No. (1) (2) etc. Ft. Bragg, No. Carolina
Make separate sheet for each mar.

His Father Wendell McCall Mother's Maiden Name Alice Robertson

Wife's Full Maiden Name Allyson Annette Johnson

Wife's Data	Day	Month	Year	City, Town or Place	County or Province, etc.	State or Country	Add. Info. on Wife
Birth	21	10	73	Bethel Hospital	Newton, Ks.	67114	Harvey Co
Chr'nd							
Death							
Burial							

Compiler

Address

City, State

Date

Places of Residence McCall's Mobile Home Park Rt. 1 Lot 8 Stedman No. Carolina 28391

Occupation if other than Housewife Student Church Affiliation Southern Baptist

Other husbands, if any. No. (1) (2) etc.
Make separate sheet for each mar.

Her Father Kenneth M. Johnson Mother's Maiden Name Carolyn A. Cully

Sex	Children's Names in Full (Arrange in order of birth)	Children's Data	Day	Month	Year	City, Town or Place	County or Province, etc.	State or Country	Add. Info. on Children
	1	Birth							
	Full Name of Spouse*	Mar.							
		Death							
		Burial							
	2	Birth							

Form A1. Copyright 1963 by The Everton Publishers, Inc. P.O. Box 368, Logan, Utah 84321. Publishers of THE GENEALOGICAL HELPER. Send for a free catalogue with lists and full descriptions of many genealogical aids.

06/19/93

Dear Carol,

Enclosed Doug & Allyson McCall's Family Page. Allyson is College & Teenage Daughter. They are at Ft. Bragg where Doug is in the Army. He is in the Special Forces. Doug's parents live in Cabool, Missouri. Their Family Latter Day Saints. Doug's Mother's maiden name is Alice Robertson. Doug's Father's name is Wendell McCall. Doug's Mother's maiden name is Carolyn A. Cully. Doug's Father's name is Kenneth M. Johnson

FAMILY GROUP NO. _____

This information Obtained From:

Husband's Full Name Tommy DEAN KLEIN

Husband's Data	Day Month Year	City, Town or Place County or Province, etc. State or Country	Add. Info. on Husband
Birth	19/07/41	BLACKWELL, OKlahoma	
Chr'nd	24/05/70	Arkansas City, KS	
Marr.	01/06/62	Arkansas City KANSAS	
Death			
Burial			

Places of Residence BLACKWELL, OK - Arkansas City, KS - Hot Spgs. AR.

Occupation Carpenter Church Affiliation LutheRAN Military Rec. ——

Other wives, if any. No. (1) (2) etc. Make separate sheet for each marr. ——

His Father ALFRED EZRA KLEIN Mother's Maiden Name Aileen LaRay MEEKS

Wife's Full Maiden Name JANET Ann Strickland

Wife's Data	Day Month Year	City, Town or Place County or Province, etc State or Country	Add. Info. on Wife
Birth	25/09/43	Arkansas City KANSAS	
Chr'nd	24/05/70	Arkansas City, Kansas	
Death			
Burial			

Compiler JANET A. IRWIN

Address 124 FREIDA

City, State Hot Springs AR

Date 7-15-93

Places of Residence Dexter, KS - Arkansas City, KANSAS - Hot Spg, AR.

Occupation Bank officer Church Affiliation LutheRAN Military Rec. ——

Other husbands, if any. No. (1) (2) etc. Make separate sheet for each marr. #2 BRIAN Keith IRWIN

Her Father George Clark Strickland Mother's Maiden Name Ardis Faye Miller

Sex	Children's Names in Full (Arrange in order of birth)	Children's Data	Day Month Year	City, Town or Place County or Province, etc. State or Country	Add. info. on Children
F	1 DeAnn Renae KLEIN	Birth	23/06/63	Arkansas City, KANSAS	
	Full Name of Spouse	Marr.	18/02/81	Hot Springs, AR.	
	Michael Lewis	Death			
		Burial			
F	2 Jorja Ann KLEIN	Birth	21/07/64	Arkansas City KANSAS	
	Full Name of Spouse	Marr.	26/09/92	Hot Springs, AR.	
	Timothy James Fourroux	Death			
		Burial			
M	3 Michael DEAN KLEIN	Birth	16/07/66	Arkansas City, KANSAS	
	Full Name of Spouse	Marr.	11/05/92	Hot Springs, AR.	
	Kimberly Kay Hayes	Death			
		Burial			
M	4 Tommy DEAN KLEIN, JR	Birth	03/02/69	Arkansas City KS.	
	Full Name of Spouse	Marr.	27/06/92	Hot Springs, AR.	
	Nellie Jo PAFFORD	Death			
		Burial			
	5	Birth			
		Marr.			
	Full Name of Spouse	Death			
		Burial			
	6	Birth			
		Marr.			
	Full Name of Spouse	Death			
		Burial			
	7	Birth			
		Marr.			
	Full Name of Spouse	Death			
		Burial			
	8	Birth			
		Marr.			
	Full Name of Spouse	Death			
		Burial			
	9	Birth			
		Marr.			
	Full Name of Spouse	Death			
		Burial			
	10	Birth			
		Marr.			
	Full Name of Spouse	Death			
		Burial			

need sheet on Ardis Faye

* For additional children use Everton Publishers' Children Continuation Sheet, Form A11

Form A1. Family Group Sheet by The Everton Publishers, P. O. Box 368, Logan, UT 84321. Publishers of The Genealogical Helper. Send for a free catalogue with list and full descriptions of many genealogical aids.

FAMILY GROUP NO.

This information Obtained From: Husband

Husband's Full Name BRIAN KEITH IRWIN

Husband's Data	Day Month Year	City, Town or Place County or Province, etc. State or Country	Add. Info. on Husband
Birth	17/12/1958	Hot Springs, Arkansas	
Chr'nd	15/06/1963	Walnut Valley Bapt. Hot Spring AR 71901	
Marr.	06/08/1983	Hot Springs, AR	
Death			
Burial			

Places of Residence

Occupation Self-Employed Church Affiliation Baptist Military Rec. —

Other wives, if any. No. (1) (2) etc. Make separate sheet for each marr. #1 Patricia CALDWELL IRWIN

His Father Jackie Lee Irwin Mother's Maiden Name Edythe Jeannine Huddleste

Wife's Full Maiden Name Janet Ann Strickland

Wife's Data	Day Month Year	City, Town or Place County or Province, etc State or Country	Add. Info. on Wife
Birth	25/9/1943	Arkansas City, Kansas	
Chr'nd	24/05/1970	Arkansas City Kansas	
Death			
Burial			

Compiler Janet Ann Irwin

Address 124 FREIDA

City, State Hot Springs AR

Date 7/12/93

Places of Residence Dexter, Kansas, Arkansas City, Kansas + Hot Springs, AR.

Occupation BANK OFFICER Church Affiliation Lutheran Military Rec. —

Other husbands, if any. No. (1) (2) etc. Make separate sheet for each marr. #1 Tommy D. KLEIN #2 BRIAN K. IRWIN

Her Father George Carr Strickland Mother's Maiden Name Ardis Faye Miller

Sex	Children's Names in Full (Arrange in order of birth)	Children's Data	Day Month Year	City, Town or Place County or Province, etc. State or Country	Add. Info. on Children
	1	Birth			
		Marr.			
	Full Name of Spouse	Death			
		Burial			
	2	Birth			
		Marr.			
	Full Name of Spouse	Death			
		Burial			
	3	Birth			
		Marr.			
	Full Name of Spouse	Death			
		Burial			
	4	Birth			
		Marr.			
	Full Name of Spouse	Death			
		Burial			
	5	Birth			
		Marr.			
	Full Name of Spouse	Death			
		Burial			
	6	Birth			
		Marr.			
	Full Name of Spouse	Death			
		Burial			
	7	Birth			
		Marr.			
	Full Name of Spouse	Death			
		Burial			
	8	Birth			
		Marr.			
	Full Name of Spouse	Death			
		Burial			
	9	Birth			
		Marr.			
	Full Name of Spouse	Death			
		Burial			
	10	Birth			
		Marr.			
	Full Name of Spouse	Death			
		Burial			

* For additional children use Everton Publishers' Children Continuation Sheet, Form A11

Form A1, Family Group Sheet by The Everton Publishers, P.O. Box 368, Logan, UT 84321. Publishers of The Genealogical Helper. Supply your genealogy with list and full descriptions of many genealogical aids.

n 1 mother
Linda Faye Miller
Stickland

FAMILY GROUP NO. _____

This information Obtained From: Author Top Miller daughter Janet Strickland and her children named Klein

Husband's Full Name Michael Emory Lewis

Husband's Data	Day Month Year	City, Town or Place	County or Province, etc.	State or Country	Add. Info. on Husband
Birth	03/04/62	Magnolia	Arkansas		
Chr'nd	at birth	Magnolia	Arkansas		
Marr.	28/02/81	Hot Springs, Ark.			
Death					
Burial		Gunnersville, ALA.			

Places of Residence Magnolia, Ark. Stock Broker

Occupation Edward D. Jones — Church Affiliation Methodist — Military Rec. —

Other wives, if any. No. (1) (2) etc. Make separate sheet for each marr. —

His Father John Lycurgas Lewis, Jr. Mother's Maiden Name Dorothy Ann Jacnagir

Wife's Full Maiden Name DeAnn Renae KLEIN

Wife's Data	Day Month Year	City, Town or Place	County or Province, etc	State or Country	Add. Info. on Wife
Birth	23/6/63	Arkansas City	Kansas		
Chr'nd	24/05/70	Arkansas City	Kansas		
Death					
Burial					

Places of Residence ~~Hot Spg, Ark.~~ Ark City, Kansas Gunnersville, ALABAMA - Magnolia, Ark.

Occupation Bookeeper Church Affiliation Methodist Military Rec. —

Other husbands, if any. No. (1) (2) etc. Make separate sheet for each marr. —

Her Father Tommy D. KLEIN Mother's Maiden Name Janet Ann Strickland

Compiler DeAnn R. Lewis
Address 330 Blount Ave.
City, State Gunnersville, ALA
Date 7/15/93

Sex	Children's Names in Full (Arrange in order of birth)	Children's Data	Day Month Year	City, Town or Place	County or Province, etc.	State or Country	Add. Info. on Children
M	1 Michael Emory Lewis, Jr.	Birth	17/09/81	Magnolia,	Arkansas		
	Full Name of Spouse	Marr.					
		Death					
		Burial					
F	2 Anna Marie Lewis	Birth	9/05/85	Magnolia,	Arkansas		
	Full Name of Spouse	Marr.					
		Death					
		Burial					
	3	Birth					
	Full Name of Spouse	Marr.					
		Death					
		Burial					
	4	Birth					
	Full Name of Spouse	Marr.					
		Death					
		Burial					
	5	Birth					
	Full Name of Spouse	Marr.					
		Death					
		Burial					
	6	Birth					
	Full Name of Spouse	Marr.					
		Death					
		Burial					
	7	Birth					
	Full Name of Spouse	Marr.					
		Death					
		Burial					
	8	Birth					
	Full Name of Spouse	Marr.					
		Death					
		Burial					
	9	Birth					
	Full Name of Spouse	Marr.					
		Death					
		Burial					
	10	Birth					
	Full Name of Spouse	Marr.					
		Death					
		Burial					

* For additional children use Everton Publishers' Children Continuation Sheet, Form A11

P.O. Box 368, Logan, UT 84321. Publishers of The Genealogical Helper. Send for a free catalogue with list and full descriptions of many genealogical aids.

FAMILY GROUP NO.

This information Obtained From:

Husband's Full Name Brian Keith Irwin

Husband's Data	Day Month Year	City, Town or Place County or Province, etc. State or Country
Birth	17/12/58	Hot Springs, AR.
Chr'nd	15/06/68	Hot Springs, AR
Marr.	15/06/75	Hot Springs, AR.
Death		
Burial		

Places of Residence

Occupation self-employed Church Affiliation Baptist Military Rec. —

Other wives, if any. No. (1) (2) etc. Make separate sheet for each marr. # 2 Janet A. Irwin

His Father Jackie Lee Irwin Mother's Maiden Name Edythe Jeanni

Wife's Full Maiden Name Patricia Ann Moore

Wife's Data	Day Month Year	City, Town or Place County or Province, etc State or Country
Birth	16/09/60	Hot Springs, AR.
Chr'nd	?	
Death		
Burial		

Compiler Janet A. Irwin

Address 124 FREIDA

City, State Hot Spngs AR

Date 7/15/93

Places of Residence Hot Springs, AR.

Occupation Housewife Church Affiliation Baptist Military Rec. —

Other husbands, if any. No. (1) (2) etc. Make separate sheet for each marr. —

Her Father Kenneth Caldwell Mother's Maiden Name Patricia Gr

Sex	Children's Names in Full (Arrange in order of birth)	Children's Data	Day Month Year	City, Town or Place County or Province, etc. State or Country
F	1 Chasity Desiree' Irwin	Birth	06/11/79	Hot Springs, AR.
		Marr.		
	Full Name of Spouse	Death		
		Burial		
	2	Birth		
		Marr.		
	Full Name of Spouse	Death		
		Burial		
	3	Birth		
		Marr.		
	Full Name of Spouse	Death		
		Burial		
	4	Birth		
		Marr.		
	Full Name of Spouse	Death		
		Burial		
	5	Birth		
		Marr.		
	Full Name of Spouse	Death		
		Burial		
	6	Birth		
		Marr.		
	Full Name of Spouse	Death		
		Burial		
	7	Birth		
		Marr.		
	Full Name of Spouse	Death		
		Burial		
	8	Birth		
		Marr.		
	Full Name of Spouse	Death		
		Burial		
	9	Birth		
		Marr.		
	Full Name of Spouse	Death		
		Burial		
	10	Birth		
		Marr.		
	Full Name of Spouse	Death		
		Burial		

(adopted) 2 yo

Form A1. Family Group Sheet by The Everton Publishers, P. O. Box 368, Logan, UT 84321. Publishers of The Genealogical Helper. Send for a free catalogue with list and full descriptions of many genealogical aids.

* For additional children use Everton Publishers' Children Continuation Sheet, Form A11

FAMILY GROUP NO. _____

This information Obtained From:

Husband's Full Name Timothy James Fourroux

Husband's Data	Day Month Year	City, Town or Place	County or Province, etc.	State or Country	Add. Info. on Husband
Birth	31/08/54	New Orleans, LA.			
Chr'nd	AT Birth - New Orleans, LA. (8 mo old)				
Marr.	26/09/92	Hot Springs		AR.	Formal Christening)
Death					
Burial					

Places of Residence New Orleans LA. Shreveport LA. & Hot Springs, AR

Occupation Self-employed Church Affiliation Catholic Military Rec.

Other wives, if any. No. (1) (2) etc. Make separate sheet for each marr. —

His Father Lloyd Joseph Fourroux Mother's Maiden Name Anna Belle Perriloux

Wife's Full Maiden Name Jorja Ann KLEIN

Wife's Data	Day Month Year	City, Town or Place	County or Province, etc	State or Country	Add. Info. on Wife
Birth	21/07/64	Arkansas City	Kansas		
Chr'nd	24/05/70	Arkansas City	Kansas		
Death					
Burial					

Compiler Jorja Fourroux

Address 108 Old Beardsley Rd.

City, State Hot Springs, AR

Date 7/15/93

Places of Residence Arkansas City, KS. Hot Springs, Arkansas

Occupation Secretary Church Affiliation Nazarene Military Rec. —

Other husbands, if any. No. (1) (2) etc. Make separate sheet for each marr. #1 George Jensen #2 Timothy J. Fourroux

Her Father Tommy Dean KLEIN Mother's Maiden Name Janet Ann Strickland

Sex	Children's Names in Full (Arrange in order of birth)	Children's Data	Day Month Year	City, Town or Place	County or Province, etc.	State or Country	Add. Info. on Children
	1	Birth					
		Marr.					
		~~Death~~					
		~~Burial~~					
	2	Birth					
		Marr.					
	Full Name of Spouse	Death					
		Burial					
	3	Birth					
		Marr.					
	Full Name of Spouse	Death					
		Burial					
	4	Birth					
		Marr.					
	Full Name of Spouse	Death					
		Burial					
	5	Birth					
		Marr.					
	Full Name of Spouse	Death					
		Burial					
	6	Birth					
		Marr.					
	Full Name of Spouse	Death					
		Burial					
	7	Birth					
		Marr.					
	Full Name of Spouse	Death					
		Burial					
	8	Birth					
		Marr.					
	Full Name of Spouse	Death					
		Burial					
	9	Birth					
		Marr.					
	Full Name of Spouse	Death					
		Burial					
	10	Birth					
		Marr.					
	Full Name of Spouse	Death					
		Burial					

* For additional children use Everton Publishers' Children Continuation Sheet, Form A11

Form A1. Family Group Sheet by The Everton Publishers, P. O. Box 368, Logan, UT 84321. Publishers of: The Genealogical Helper. Send for a free catalogue with list and full descriptions of many genealogical aids.

FAMILY GROUP NO. _____

This information Obtained From:

Husband's Full Name George D. Jensen.

Husband's Data	Day	Month	Year	City, Town or Place	County or Province, etc.	State or Country	Add. Info. on Husb.
Birth	29	11	56	Hot Springs,	Arkansas		
Chr'nd	6	12	58	Hot Springs,	Ark.		
Marr.	30	1	81	Hot Spg,	Ark.		
Death							
Burial							

Places of Residence Hot Springs -

Occupation Siding Applicator Church Affiliation Nazarene Military Rec. —

Other wives, if any No. (1)(2) etc. Make separate sheet for each marr.

His Father George Jensen Mother's Maiden Name Shirley Ann Sanders

Wife's Full Maiden Name Jorja Ann KLEIN

Wife's Data	Day	Month	Year	City, Town or Place	County or Province, etc	State or Country	Add. Info. on Wif
Birth	21	07	64	Arkansas City	Kansas		
Chr'nd	24	5	70	Arkansas City	Kansas		
Death							
Burial							

Compiler Jorja A. Fourroux

Address 106 OLD BRANDAGEE RD

City, State Hot Springs, AR

Date 7-15-93

Places of Residence Arkansas City, Kansas - Hot Springs, AR.

Occupation Secretary Church Affiliation Nazarene Military Rec. —

Other husbands, if any No. (1) (2) etc. Make separate sheet for each marr. #2 Timothy James Fourroux

Her Father Tommy D. KLEIN Mother's Maiden Name Janet Ann Strickla

Sex	Children's Names in Full (Arrange in order of birth)	Children's Data	Day	Month	Year	City, Town or Place	County or Province, etc.	State or Country	Add. Info. on Child
M	1 adopted Ryan Jeremy Jensen	Birth	28	09	79	Hot Springs,	AR		
	Full Name of Spouse	Marr.							
		Death							
		Burial							
	2	Birth							
		Marr.							
	Full Name of Spouse	Death							
		Burial							
	3	Birth							
		Marr.							
	Full Name of Spouse	Death							
		Burial							
	4	Birth							
		Marr.							
	Full Name of Spouse	Death							
		Burial							
	5	Birth							
		Marr.							
	Full Name of Spouse	Death							
		Burial							
	6	Birth							
		Marr.							
	Full Name of Spouse	Death							
		Burial							
	7	Birth							
		Marr.							
	Full Name of Spouse	Death							
		Burial							
	8	Birth							
		Marr.							
	Full Name of Spouse	Death							
		Burial							
	9	Birth							
		Marr.							
	Full Name of Spouse	Death							
		Burial							
	10	Birth							
		Marr.							
	Full Name of Spouse	Death							
		Burial							

* For additional children use Everton Publishers' Children Continuation Sheet, Form A11

Form A1. Family Group Sheet by The Everton Publishers, P. O. Box 368, Logan, UT 84321. Publishers of The Genealogical Helper. Send for a free catalogue with list and full descriptions of many genealogical aids.

Need Sheets on:
Merles Children

Roberta Hinkson
Colleen Meeker
Charlotte Smith

And Geniece

#10

FAMILY GROUP No. _____

This Information Obtained From: Records kept in family Bibles

Husband's Full Name Robert G. V. Walcher

Husband's Data	Day Month Year	City, Town or Place	County or Province, etc.	State or Country	Add. Info. on Husband
Birth	28 June 02	South Haven	Sumner Co	Kans.	
Chr'nd					
Mar.	27 May 1933	Wichita	Sedgwick Co	Kans.	
Death					
Burial					

Places of Residence R.R.2, So. Haven, Kans. - 524 N. Jefferson, Wellington

Occupation Farmer Church Affiliation Christian Military Rec.

Other wives, if any. No. (1) (2) etc. Make separate sheet for each mar.

His Father Albert M. B. Walcher Mother's Maiden Name Lidonia G. Wynn

Wife's Full Maiden Name Geraldine G. Walcher McCammon

Wife's Data	Day Month Year	City, Town or Place	County or Province, etc.	State or Country	Add. Info. on Wife
Birth	10 Feb. 1909	Mayfield	Sumner	Kans	
Chr'nd					
Death					
Burial					

Compiler Robert A. V. Walcher

Address 524 N. Jefferson

City, State Wellington Ks

Date 4/82

Places of Residence Rural Mayfield, Conway, So Haven, 524 N. Jeff. Wellington

Occupation if other than Housewife Church Affiliation First Christian

Other husbands, if any. No. (1) (2) etc. Make separate sheet for each mar.

Her Father Oral R. McCammon Mother's Maiden Name Cora V. Jodon

Sex	Children's Names in Full (Arrange in order of birth)	Children's Data	Day Month Year	City, Town or Place	County or Province, etc.	State or Country	Add. Info. on Children
1	Merle R. Walcher	Birth	8 Mar 1935	Wellington	Sumner	Kans	
	Full Name of Spouse* Mildred Joann Spencer	Mar.	19 Aug 1953	Hunnewell	Sumner	Kans.	
		Death					
		Burial					
2	Geniece G. Lavenant	Birth	29 Oct. 1947	Wellington	Sumner	Kans	
	Full Name of Spouse* Eugenio Lavenant Jr.	Mar.	21 Dec. 1968	Newton	Harvey	Kans.	
		Death					
		Burial					
3		Birth					
	Full Name of Spouse*	Mar.					
		Death					
		Burial					
4		Birth					
	Full Name of Spouse*	Mar.					
		Death					
		Burial					
5		Birth					
	Full Name of Spouse*	Mar.					
		Death					
		Burial					
6		Birth					
	Full Name of Spouse*	Mar.					
		Death					
		Burial					
7		Birth					
	Full Name of Spouse*	Mar.					
		Death					
		Burial					
8		Birth					
	Full Name of Spouse*	Mar.					
		Death					
		Burial					
9		Birth					
	Full Name of Spouse*	Mar.					
		Death					
		Burial					
10		Birth					
	Full Name of Spouse*	Mar.					
		Death					
		Burial					

*If married more than once No. each mar. (1) (2) etc. and list in "Add. info. on children" column. Use reverse side for additional children, other notes, references or information.

Form A1. Copyright 1963 by The Everton Publishers, Inc., P.O. Box 368, Logan, Utah. Publishers of THE GENEALOGICAL HELPER. Send for a free catalogue with data and descriptions of many genealogical aids.

FAMILY GROUP No. _____ **Husband's Full Name** Merle Robert Walcher

This Information Obtained From:

Husband's Data	Day Month Year	City, Town or Place	County or Province, etc.	State or Country	Add. Info. on Husband
Birth	8 May 1935	Wellington		Ks.	
Chr'nd					
Mar.	16 Aug 1953	Hunnewell,		Ks.	
Death					
Burial					

Places of Residence Rural South Haven, Ks

Occupation Farmer Church Affiliation Baptist Military Rec.

Other wives, if any. No. (1) (2) etc. Make separate sheet for each mar.

His Father Robert A. V. Walcher Mother's Maiden Name Geraldine McCannon

Wife's Full Maiden Name Mildred Joann Spencer

Wife's Data	Day Month Year	City, Town or Place	County or Province, etc.	State or Country	Add. Info. on Wife
Birth	28 Oct 1934	Halstead,		Kans.	
Chr'nd					
Death					
Burial					

Compiler Carol Hunt

Address Box 162

City, State South Haven, Ks

Date 8-1993

Places of Residence

Occupation if other than Housewife Church Affiliation

Other husbands, if any. No. (1) (2) etc. Make separate sheet for each mar.

Her Father Mother's Maiden Name

Sex	Children's Names in Full (Arrange in order of birth)	Children's Data	Day Month Year	City, Town or Place	County or Province, etc.	State or Country	Add. Info. on Children
F	1 Betty Colleen	Birth	29 May 1954	Fort Ord, California			Curtis
	Full Name of Spouse*	Mar.	8 Nov 1975	Blackwell, Okla.			Marcus
	Meeker, Morris Glenn	Death					Angela
		Burial					Katie
F	2 Roberta Jo	Birth	7 May 1955	Lakeland A.F.B. Texas			
	Full Name of Spouse*	Mar.	5 Aug 1978	Divorced 1979			Crystal
	1. Herbert Hinpson	Death					Justin Ray
	2. Marty Ray Hiltzman	Burial					
F	3 Charlotte Lorraine	Birth	3 May 1957	March A.F.B. California			Diana
	Full Name of Spouse*	Mar.	24 Nov. 1978	Blackwell, Okla		Twins	Bryan
	Smith, Keith Eldon	Death					Ryan
		Burial					
F	4 Karen Louise	Birth	13 Oct. 1958	Nurenburg, Germany			Adam
	Full Name of Spouse*	Mar.	4 Aug 1983	Blackwell, Okla			Mark
	Cornejo, Anthony Michael	Death	15 June 1989	Wellington – Auto accident			Adrienne
		Burial					
M	5 Allen Robert	Birth	7 Oct 1964	Wellington, Kans			Audrey
	Full Name of Spouse*	Mar.	6 May 1987	Wellington Kans			Victoria
	Heberly, Robin Noel	Death					
		Burial					
F	6 Maria Joann	Birth	16 Nov 1973	Wellington, Ks.			
	Full Name of Spouse*	Mar.					
		Death					
		Burial					
	7	Birth					
		Mar.					
	Full Name of Spouse*	Death					
		Burial					
	8	Birth					
		Mar.					
	Full Name of Spouse*	Death					
		Burial					
	9	Birth					
		Mar.					
	Full Name of Spouse*	Death					
		Burial					
	10	Birth					
		Mar.					
	Full Name of Spouse*	Death					

Form A1. Copyright 1983 by The Everton Publishers, Inc. P.O. Box 368, Logan, Utah. Publishers of THE EVERTON REPORT. Send for a free catalogue with lists and full descriptions of many genealogical aids.

FAMILY GROUP No. _____ Husband's Full Name

This Information Obtained From:

Husband's Data	Day Month Year	City, Town or Place	County or Province, etc.	State or Country	Add. Info. on Husba
Birth					
Chr'nd					
Mar.					
Death					
Burial					

Places of Residence

Occupation Church Affiliation Military Rec.

Other wives, if any. No. (1) (2) etc.
Make separate sheet for each mar.

His Father Mother's Maiden Name

Wife's Full Maiden Name Maria Joann Walcher

Wife's Data	Day Month Year	City, Town or Place	County or Province, etc.	State or Country	Add. Info. on Wife
Birth	16 Nov 1973	Wellington	Sumner	Ks.	
Chr'nd					
Death					
Burial					

Compiler Carol Hunt

Address Box 162

City, State South Haven

Date 8-1993

Places of Residence

Occupation if other than Housewife Church Affiliation

Other husbands, if any. No. (1) (2) etc.
Make separate sheet for each mar.

Her Father Walchers, Merle Robert Mother's Maiden Name Mildred Joann Spencer

Sex	Children's Names in Full (Arrange in order of birth)	Children's Data	Day Month Year	City, Town or Place	County or Province, etc.	State or Country	Add. Info. on Childr
1		Birth					
		Mar.					
	Full Name of Spouse*	Death					
		Burial					
2		Birth					
		Mar.					
	Full Name of Spouse*	Death					
		Burial					
3		Birth					
		Mar.					
	Full Name of Spouse*	Death					
		Burial					
4		Birth					
		Mar.					
	Full Name of Spouse*	Death					
		Burial					
5		Birth					
		Mar.					
	Full Name of Spouse*	Death					
		Burial					
6		Birth					
		Mar.					
	Full Name of Spouse*	Death					
		Burial					
7		Birth					
		Mar.					
	Full Name of Spouse*	Death					
		Burial					
8		Birth					
		Mar.					
	Full Name of Spouse*	Death					
		Burial					
9		Birth					
		Mar.					
	Full Name of Spouse*	Death					
		Burial					
10		Birth					
		Mar.					
	Full Name of Spouse*	Death					
		Burial					

Form A1. Copyright 1963 by The Everton Publishers, Inc. P.O. Box 368, Logan, Utah. Publishers of THE EVERTON REPORT. Send for a free catalogue with lists and full descriptions of many genealogical aids.

FAMILY GROUP No. _____ Husband's Full Name Walcher, Allen Robert

This Information Obtained From:

Husband's Data	Day Month Year	City, Town or Place	County or Province, etc.	State or Country	Add. Info. on Husband
Birth	7 Oct 1964	Wellington	Sumner	Ks.	
Chr'nd					
Mar.	6 Mar 1987	Wellington	Sumner	Ks	
Death					
Burial					

Places of Residence South Haven

Occupation Farmer Church Affiliation Military Rec.

Other wives, if any. No. (1) (2) etc. Make separate sheet for each mar.

His Father Walcher, Merle Robert Mother's Maiden Name Mildred Jean Spence

Wife's Full Maiden Name Heberly, Robin Noel

Wife's Data	Day Month Year	City, Town or Place	County or Province, etc.	State or Country	Add. Info. on Wife
Birth	2 Apr 1966	Denver		Colorado	
Chr'nd					
Death					
Burial					

Compiler Carol Hunt

Address Box 162

City, State South Haven

Date 5-1993

Places of Residence

Occupation if other than Housewife Church Affiliation

Other husbands, if any. No. (1) (2) etc. Make separate sheet for each mar.

Her Father Mother's Maiden Name

Sex	Children's Names in Full (Arrange in order of birth)	Children's Data	Day Month Year	City, Town or Place	County or Province, etc.	State or Country	Add. Info. on Children
F	1 Audrey Lee — Full Name of Spouse*	Birth	19 July 1987	Wellington	Sumner	Ks	
		Mar.					
		Death					
		Burial					
F	2 Victoria Noel — Full Name of Spouse*	Birth	2 Nov 1988	Wellington	Sumner	Ks.	
		Mar.					
		Death					
		Burial					
	3 — Full Name of Spouse*	Birth					
		Mar.					
		Death					
		Burial					
	4 — Full Name of Spouse*	Birth					
		Mar.					
		Death					
		Burial					
	5 — Full Name of Spouse*	Birth					
		Mar.					
		Death					
		Burial					
	6 — Full Name of Spouse*	Birth					
		Mar.					
		Death					
		Burial					
	7 — Full Name of Spouse*	Birth					
		Mar.					
		Death					
		Burial					
	8 — Full Name of Spouse*	Birth					
		Mar.					
		Death					
		Burial					
	9 — Full Name of Spouse*	Birth					
		Mar.					
		Death					
		Burial					
	10	Birth					
		Mar.					

Form A1. Copyright 1983 by The Everton Publishers, Inc. P.O. Box 368, Logan, UT 84321. Publishers of GENEALOGICAL HELPER. Send for a free catalogue with lists and full descriptions of many genealogical aids.

#11

FAMILY GROUP No. _____

This Information Obtained From:

Husband's Full Name Ate, Albert L.

Husband's Data	Day Month Year	City, Town or Place	County or Province, etc.	State or Country	Add. Info. on Husband
Birth					
Chr'nd					
Mar.	4 Apr 1926	Milam		Kans	
Death					
Burial					

Places of Residence

Occupation _____ Church Affiliation _____ Military Rec. _____

Other wives, if any. No. (1) (2) etc. Make separate sheet for each mar.

His Father Ate, _____ Mother's Maiden Name _____

Info: Newspaper clip.

Wife's Full Maiden Name WALCHER, Faye Alice

Wife's Data	Day Month Year	City, Town or Place	County or Province, etc.	State or Country	Add. Info. on Wife
Birth	7 Jul 1904	So. HAVEN	Sumner	Kans	
Chr'nd					
Death	27 MAR 1927	Wellington	Sumner	Kans	
Burial		Pleasant Hill (Atteberry)			

Compiler _____

Address _____

City, State _____

Date _____

Places of Residence

Occupation if other than Housewife _____ Church Affiliation Methodist

Other husbands, if any. No. (1) (2) etc. Make separate sheet for each mar.

Her Father Walcher, A. M. B. _____ Mother's Maiden Name Wynn, Lidonia Alice

Sex	Children's Names in Full (Arrange in order of birth)	Children's Data	Day Month Year	City, Town or Place	County or Province, etc.	State or Country	Add. Info. on Children
1	Billie	Birth	27 Mar 1927	Wellington	Sumner	Kans	
	Full Name of Spouse*	Mar.					
		Death	27 MAR 1927	Wellington	Sumner	Kans	
		Burial					
2		Birth					
	Full Name of Spouse*	Mar.					
		Death					
		Burial					
3		Birth					
	Full Name of Spouse*	Mar.					
		Death					
		Burial					
4		Birth					
	Full Name of Spouse*	Mar.					
		Death					
		Burial					
5		Birth					
	Full Name of Spouse*	Mar.					
		Death					
		Burial					
6		Birth					
	Full Name of Spouse*	Mar.					
		Death					
		Burial					
7		Birth					
	Full Name of Spouse*	Mar.					
		Death					
		Burial					
8		Birth					
	Full Name of Spouse*	Mar.					
		Death					
		Burial					
9		Birth					
	Full Name of Spouse*	Mar.					
		Death					
		Burial					
10		Birth					
	Full Name of Spouse*	Mar.					
		Death					
		Burial					

*If married more than once No. each mar. (1) (2) etc. and list in "Add. info. on children" column. Use reverse side for additional children, other notes, references or information.

Form A1. Copyright 1963 by The Everton Publishers, Inc. P.O. Box 368, Logan, Utah. Publishers of THE GENEALOGICAL HELPER. Use forms in conjunction with lists and full descriptions of many genealogical aids.

BARBARA FULTON
1418 HICKORY
BARTLESVILLE, OKLA. 74003
PHONE 918-336-5398

Need sheets on:

~~Richard Sheets~~

Warren Edward

#12

FAMILY GROUP No. _____

This Information Obtained From:
Fern Walcher
Arnspiger Hyten
Jun 1979
~~1205 N. Washington~~
Wellington Ks. 67152
phone 316-326-7053

Husband's Full Name Eula F. Arnspiger

Husband's Data	Day	Month	Year	City, Town or Place	County or Province, etc.	State or Country	Add. Info. on Husband
Birth	5	8	1904	South Haven, Sumner,		Kansas	
Chr'nd		6	1925	First Christian Church, Wellington			
Mar.	18	1	1925	Wichita, Kansas			
Death	6	4	1963	Dallas, Texas			Cancer
Burial	9	4	1963	Prairie Lawn, Wellington, Kansas			

Places of Residence 1423 North "C", Wellington, Kansas
Occupation Civil Servic Church Affiliation Christian Military Rec.
Other wives, if any. No. (1) (2) etc. Make separate sheet for each mar.
His Father Charles H. Arnspiger Mother's Maiden Name Flora B. Aker

Wife's Full Maiden Name Fern Geniece Walcher

Wife's Data	Day	Month	Year	City, Town or Place	County or Province, etc.	State or Country	Add. Info. on Wife
Birth	11	11	1906	South Haven, Sumner Co., Kansas			
Chr'nd		10	1914	Chichaska River, Drury, Kansas			
Death							
Burial							

Places of Residence South Haven, Kans, and Wellington, Kansas
Occupation if other than Housewife Church Affiliation Christian
Other husbands, if any. No. (1) (2) etc. Make separate sheet for each mar. Married(2) Harley H. Hyten
Her Father Albert M. B. Walcher Mother's Maiden Name Lidonia A. Wynn

Compiler Fern G. Hyten
Address 1205 N. Washington
City, State Wellington, Kans
Date June 9, 1979

Sex	Children's Names in Full (Arrange in order of birth)	Children's Data	Day	Month	Year	City, Town or Place	County or Province, etc.	State or Country	Add. Info. on Children
M	1 Larry Alton Arnspiger	Birth	27	10	1925	Wellington, Sumner Co.		Kansas	M. D
	Full Name of Spouse* Betty Lou Boone	Mar.	11	6	1952	Dallas, Texas			Captain USA
		Death							
		Burial							
	2 Richard Charles Arnspiger	Birth	10	2	1927	Wellington, Sumner Co.		Kansas	Tech.S. USA
	Full Name of Spouse* Betty Joan Spotts	Mar.	20	8	1950				3rd. Army
		Death							Germany
		Burial							
	3 Warren Edward Arnspiger	Birth	25	5	1929	Wellington, Sumner Co.		Kansas	Electrical
	Full Name of Spouse* Betty Alice Roscamp	Mar.	6	11	1954	Denver, Colorado			Engineer
		Death							Air Force
		Burial							Staff Sarg.
	4	Birth							
	Full Name of Spouse*	Mar.							
		Death							
		Burial							
	5	Birth							
	Full Name of Spouse*	Mar.							
		Death							
		Burial							
	6	Birth							
	Full Name of Spouse*	Mar.							
		Death							
		Burial							
	7	Birth							
	Full Name of Spouse*	Mar.							
		Death							
		Burial							
	8	Birth							
	Full Name of Spouse*	Mar.							
		Death							
		Burial							
	9	Birth							
	Full Name of Spouse*	Mar.							
		Death							
		Burial							
	10	Birth							
	Full Name of Spouse*	Mar.							
		Death							
		Burial							

*If married more than once No. each mar. (1) (2) etc. and list in "Add. info. on children" column. Use reverse side for additional children, other notes, references or information.

Form A1. Copyright 1963 by The Everton Publishers, Inc. P.O. Box 368, Logan, Utah 84321. Publishers of THE GENEALOGICAL HELPER. Send for a free catalogue with lists and full descriptions of many genealogical aids.

Barbara Walcher Fulton
1418 Hickory
Bartlesville OK
74003

Dr. Larry Arnspiger 816 Knott Pl Dallas 75208

Rick Arnspiger 3806 State Line KC 66103

Warren Arnspiger 9309 Robinwood Circle
Westerville OH
43081

Fern Geniece Walcher Arnspiger married (2) November 6, 1965 to Harley H. Hyten

Harley H. Hyten died November 26, 1976

FAMILY GROUP No. _____ Husband's Full Name LARRY ALTON ARNSPIGER

This Information Obtained From:

Husband's Data	Day Month Year	City, Town or Place	County or Province, etc.	State or Country	Add. Info. on Husband
Birth	27 OCT 25	WELLINGTON,	SUMNER,	KANS	
Chr'nd					
Mar.	11 JUN 52				
Death					
Burial					

Places of Residence 816 KNOTT PLACE DALLAS, TX 75208

Occupation SURGEON Church Affiliation METHODIST Military Rec. CAPT, MC, USA 53-55

Other wives, if any. No. (1) (2) etc. Make separate sheet for each mar.

His Father ELLA FERN ARNSPIGER Mother's Maiden Name FERN GENIEVE WALKER

Wife's Full Maiden Name BETTY LOU BOONE

Wife's Data	Day Month Year	City, Town or Place	County or Province, etc.	State or Country	Add. Info. on Wife
Birth	5 MAR 31	JUNCTION		TEXAS	
Chr'nd					
Death					
Burial					

Compiler

Address

City, State

Date

Places of Residence 816 KNOTT PLACE DALLAS, TX

Occupation if other than Housewife Church Affiliation METHODIST

Other husbands, if any. No. (1) (2) etc. Make separate sheet for each mar.

Her Father THETFORD BOLTON BOONE Mother's Maiden Name ERON LEANN REES

Sex	Children's Names in Full (Arrange in order of birth)	Children's Data	Day Month Year	City, Town or Place	County or Province, etc.	State or Country	Add. Info. on Children
1	LEANN ARNSPIGER	Birth	29 JUN 53	DALLAS	DALLAS	TX	
	Full Name of Spouse*	Mar.	16 May 92	Grace United Methodist, Dallas, TX			
	"Tom" Bryan, George Thomas	Death					
		Burial					
2	MARK ALTON ARNSPIGER	Birth	9 AUG 56	DALLAS	DALLAS	TX	
	Full Name of Spouse*	Mar.	29 Feb 1992	Dallas		TX	
	Thompson, Merri Lynn	Death					
		Burial					
3	WAYNE BOONE ARNSPIGER	Birth	18 JUL 59	DALLAS	DALLAS	TX	
	Full Name of Spouse*	Mar.	11 SEPT 82	"			
	LISA THOMPSON	Death					
		Burial					
4							
5							
6							
7							
8							
9		Birth					

Form A1. Copyright 1963 by The Everton Publishers, Inc. Box 368, Logan, Utah. Publishers of THE GENEALOGICAL HELPER. Sold for use only with lists and full descriptions of many genealogical aids.

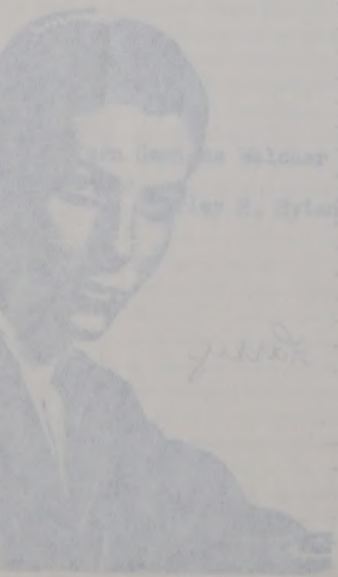

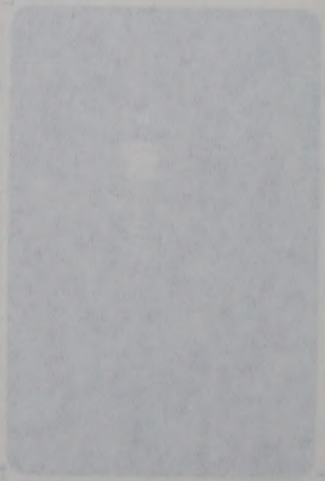

FAMILY GROUP No. _____ Husband's Full Name LARRY ALTON ARNSPIGER

This Information Obtained From:

Husband's Data	Day Month Year	City, Town or Place	County or Province, etc.	State or Country	Add. Info. on Husband
Birth	27 OCT 25	WELLINGTON,	SUMNER,	KANS	
Chr'nd					
Mar.	11 JUN 52				
Death					
Burial					

Places of Residence 816 KNOTT PLACE DALLAS, TX 75208

Occupation SURGEON Church Affiliation METHODIST Military Rec. CAPT, MC, USA 53-55

Other wives, if any. No. (1) (2) etc. Make separate sheet for each mar.

His Father ELLAF FERN ARNSPIGER Mother's Maiden Name FERN GENIEVE WALCHER

Wife's Full Maiden Name BETTY LOU BOONE

Wife's Data	Day Month Year	City, Town or Place	County or Province, etc.	State or Country	Add. Info. on Wife
Birth	5 MAR 31	JUNCTION		TEXAS	
Chr'nd					
Death					
Burial					

Compiler

Address

City, State

Date

Places of Residence 816 KNOTT PLACE DALLAS, TX

Occupation if other than Housewife Church Affiliation METHODIST

Other husbands, if any. No. (1) (2) etc. Make separate sheet for each mar.

Her Father THETFORD BOLTON BOONE Mother's Maiden Name ERON LEANN REES

Sex	Children's Names in Full (Arrange in order of birth)	Children's Data	Day Month Year	City, Town or Place	County or Province, etc.	State or Country	Add. Info. on Children
1	LEANN ARNSPIGER	Birth	29 JUN 53	DALLAS	DALLAS	TX	
	Full Name of Spouse*	Mar.					
		Death					
		Burial					
2	MARK ALTON ARNSPIGER	Birth	9 AUG 56	DALLAS	DALLAS	TX	
	Full Name of Spouse*	Mar.					
		Death					
		Burial					
3	WAYNE BOONE ARNSPIGER	Birth	18 JUL 59	DALLAS	DALLAS	TX	
	Full Name of Spouse*	Mar.	11 SEPT 82	"	"	"	
	LISA THOMPSON	Death					
		Burial					
4		Birth					
	Full Name of Spouse*	Mar.					
		Death					
		Burial					
5		Birth					
	Full Name of Spouse*	Mar.					
		Death					
		Burial					
6		Birth					
	Full Name of Spouse*	Mar.					
		Death					
		Burial					
7		Birth					
	Full Name of Spouse*	Mar.					
		Death					
		Burial					
8		Birth					
	Full Name of Spouse*	Mar.					
		Death					
		Burial					
9		Birth					
	Full Name of Spouse*	Mar.					
		Death					
		Burial					
10		Birth					
	Full Name of Spouse*	Mar.					
		Death					
		Burial					

*If married more than once No. each mar. (1) (2) etc. and list in "Add. info. on children" column. Use reverse side for additional children, other notes, references or information.

Form A1. Copyright 1963 by The Everton Publishers, Inc. Box 368, Logan, Utah. Publishers of THE GENEALOGICAL HELPER. Sold only in conjunction with lists and full descriptions of many genealogical aids.

April 7, 1982
2004 Osage
Bartlesville, Okla.
74003

Dear Cousin:

I am working on the Walcher Family Tree and wish to have your family in our Walcher Genealogy Book which will be on display at the Walcher Reunion, May 2, 1982 in Wellington.

Our Grandfathers wanted this family to stay together - to continue the family ties - please help by returning the enclosed sheet with your family information on it to:

Barbara Walcher Fulton
2004 Osage
Bartlesville, Oklahoma 74003

If you have any family material, pictures, stories, etc. please bring with you to the Reunion - if you feel it may be of interest to me in collecting the family history, PLEASE COPY IT (Libraries have great copying machines) and bring it with you or mail it to me. I can certainly use your help. I look forward to meeting you at Reunion.

Sincerely,

Barbara

Barbara

We will be unable to attend this year. Wish every one well for us!
Congratulations on your effort!
Barry Grumpfer

April 7, 1992
2004 Osage
Bartlesville, Okla.
74003

Dear Cousin:

I am working on the Walcher Family Tree and wish to have your family in our Walcher Genealogy Book which will be on display at the Walcher Reunion, May 2, 1992 in Wellington.

Our Grandfathers wanted this family to stay together - to continue the family ties - please help by returning the enclosed sheet with your family information on it to:

Dorothea Walcher Fulton
2004 Osage
Bartlesville, Oklahoma 74003

If you have any family material, pictures, stories, etc. please bring with you to the Reunion - if you feel it may be of interest to me in collecting the family history. PLEASE DON'T IF (Libraries have great copying machines) and bring it with you or mail it to me. I can certainly use your help. I look forward to meeting you at Reunion.

Sincerely,

Dorothea

FAMILY GROUP No. _____

Husband's Full Name RICHARD CHARLES ARNSPIGER

This Information Obtained From:

Husband's Data	Day Month Year	City, Town or Place	County or Province, etc.	State or Country	Add. Info. on Husband
Birth	10/2/27	Wellington	Sumner	Kansas	
Chr'nd	1938	"	"	"	First Christian Ch
Mar.	20/50/51	Ashland	Clark	Kansas	
Death					
Burial					

Places of Residence

Occupation Lumberman Church Affiliation Presbyterian Military Rec. 3rd Army Germany 1945-46

Other wives, if any. No. (1) (2) etc. Make separate sheet for each mar. land holding

His Father Eula E. ARNSPIGER Mother's Maiden Name Fern G. Walcher

Wife's Full Maiden Name BETTY JOAN SPOTTS

Wife's Data	Day Month Year	City, Town or Place	County or Province, etc.	State or Country	Add. Info. on Wife
Birth	16/3/30	ASHLAND	Clark	KANSAS	
Chr'nd	1940	BORGER		Texas	
Death					
Burial					

Compiler

Address

City, State

Date

Places of Residence

Occupation if other than Housewife Music Bookkeeper Church Affiliation Presbyterian

Other husbands, if any. No. (1) (2) etc. Make separate sheet for each mar.

Her Father OSCAR DONALD SPOTTS Mother's Maiden Name Carol Jeanette Broadie

Sex	Children's Names in Full (Arrange in order of birth)	Children's Data	Day Month Year	City, Town or Place	County or Province, etc.	State or Country	Add. Info. on Children
1		Birth	25/9/51	ASHLAND	CLARK	KANSAS	(1) DAVID HANKAMER
	Debra Kay ARNSPIGER	Mar.	27/11/74	Buffalo	HARPER	OKLAhoma	18/7/70
	Full Name of Spouse*	Death					
	(2) Douglas T. INDERWIED	Burial					
2		Birth	9/1/54	Dodge City	FORD	KANSAS	
	JANET SUE	Mar.	9/17/77	ASHLAND	CLARK	KANSAS	
	Full Name of Spouse*	Death					
	JOSEPH M. FAST	Burial					
3		Birth	9/4/56	ASHLAND	CLARK	KANSAS	
	Richard Charles II	Mar.	11/8/79	ASHLAND	CLARK	KANSAS	
	Full Name of Spouse*	Death					
	ANN ELIZABETH WARNER	Burial					
4		Birth	18/2/58	ASHLAND	CLARK	KANSAS	
	JAMES ALAN	Mar.					
	Full Name of Spouse*	Death					
		Burial					
5		Birth					
		Mar.					
	Full Name of Spouse*	Death					
		Burial					
6		Birth					
		Mar.					
	Full Name of Spouse*	Death					
		Burial					
7		Birth					
		Mar.					
	Full Name of Spouse*	Death					
		Burial					
8		Birth					
		Mar.					
	Full Name of Spouse*	Death					
		Burial					
9		Birth					
		Mar.					
	Full Name of Spouse*	Death					
		Burial					
10		Birth					
		Mar.					
	Full Name of Spouse*	Death					
		Burial					

*If married more than once No. each mar. (1) (2) etc. and list in "Add. info. on children" column. Use reverse side for additional children, other notes, references or information.

Form A1. Copyright 1963 by The Everton Publishers, Inc. P.O. Box 368, Logan, Utah 84321 U.S.A. GENEALOGICAL HELPER. Send for a free catalogue with lists and full descriptions of many genealogical aids.

FAMILY GROUP No. _____ Husband's Full Name Joseph Michael Fast

This Information Obtained From: JANET ARNSPIGER FAST 1100 W 6th 6/79 Topeka KS 66606 81-700 W. Prescott Salina KS 67401

Husband's Data	Day	Month	Year	City, Town or Place	County or Province, etc.	State or Country	Add. Info. on Husband
Birth	19	7	53	Topeka,	Shawnee	KS.	
Chr'nd							
Mar.	9	7	77				
Death							
Burial							

Places of Residence Topeka, Ks.

Occupation Law Church Affiliation Catholic Military Rec.

Other wives, if any. No. (1) (2) etc. Make separate sheet for each mar.

His Father Earl Phillip Fast Mother's Maiden Name Marjorie Ann Dempsey

Wife's Full Maiden Name Janet Sue Arnspiger

Wife's Data	Day	Month	Year	City, Town or Place	County or Province, etc.	State or Country	Add. Info. on Wife
Birth	9	1	54	Dodge City	Ford	Ks	
Chr'nd							
Death							
Burial							

Compiler

Address

City, State

Date

Places of Residence

Occupation if other than Housewife Teacher Church Affiliation Presbyterian

Other husbands, if any. No. (1) (2) etc. Make separate sheet for each mar.

Her Father Richard Charles Arnspiger Mother's Maiden Name Betty Jean Spotts

Sex	Children's Names in Full (Arrange in order of birth)	Children's Data	Day	Month	Year	City, Town or Place	County or Province, etc.	State or Country	Add. Info. on Children
F	1 Erin Elizabeth	Birth	4	2	79	Topeka	Shawnee	Ks	
	Full Name of Spouse*	Mar.							
		Death							
		Burial							
	2	Birth							
	Full Name of Spouse*	Mar.							
		Death							
		Burial							
	3	Birth							
	Full Name of Spouse*	Mar.							
		Death							
		Burial							
	4	Birth							
	Full Name of Spouse*	Mar.							
		Death							
		Burial							
	5	Birth							
	Full Name of Spouse*	Mar.							
		Death							
		Burial							
	6	Birth							
	Full Name of Spouse*	Mar.							
		Death							
		Burial							
	7	Birth							
	Full Name of Spouse*	Mar.							
		Death							
		Burial							
	8	Birth							
	Full Name of Spouse*	Mar.							
		Death							
		Burial							
	9	Birth							
	Full Name of Spouse*	Mar.							
		Death							
		Burial							
	10	Birth							
	Full Name of Spouse*	Mar.							
		Death							
		Burial							

*If married more than once No. each mar. (1) (2) etc. and list in "Add. info. on children" column. Use reverse side for additional children, other notes, references or information.

Form A1. Copyright 1963 by The Everton Publishers, Inc., P.O. Box 368, Logan, Utah. Publishers of THE GENEALOGICAL HELPER. Sold only in packages with lists and full descriptions of many genealogical aids.

BARBARA FULTON
1418 HICKORY
BARTLESVILLE OK
74003

FAMILY GROUP No. _____

Husband's Full Name RICHARD CHARLES ARNSPIGER II

This Information Obtained From: ~~3806~~ 3806 State Line Kans City, Ks 66103

Husband's Data	Day Month Year	City, Town or Place	County or Province, etc.	State or Country	Add. Info. on Husband
Birth	9-4-56	ASHLAND	CLARK	KS	
Chr'nd					
Mar.	11-8-79	ASHLAND	CLARK	KS	
Death					
Burial					

Places of Residence 3806 STATE LINE

Occupation M.D. Church Affiliation PROTESTANT Military Rec.

Other wives, if any. No. (1) (2) etc. Make separate sheet for each mar.

His Father RICHARD C. ARNSPIGER Mother's Maiden Name Betty Joan Spotts

Wife's Full ~~Maiden~~ Name Ann Elizabeth Warner

Wife's Data	Day Month Year	City, Town or Place	County or Province, etc.	State or Country	Add. Info. on Wife
Birth	22 10 56	LONG BRANCH	MONMOUTH COUNTY	NEW JERSEY	
Chr'nd					
Death					
Burial					

Compiler

Address

City, State

Date

Places of Residence PITTSBURGH, PENNSYLVANIA; JEANETTE, PA.; HUTCHINSON, KS; ST. ANDREWS, SCOTLAND; LAWRENCE, KS; KANSAS CITY, KS. (CURRENT)

Occupation if other than Housewife M.D. Church Affiliation NONE

Other husbands, if any. No. (1) (2) etc. Make separate sheet for each mar. NONE

Her Father THOMAS P. WARNER Mother's Maiden Name BETTY JANE STEELE

Sex	Children's Names in Full (Arrange in order of birth)	Children's Data	Day Month Year	City, Town or Place	County or Province, etc.	State or Country	Add. Info. on Children
♀	1 Laura Louise Amspiger	Birth	16/8/81	K.C.	Jackson	Mo.	
	Full Name of Spouse*	Mar.					
		Death					
		Burial					
	2	Birth					
	Full Name of Spouse*	Mar.					
		Death					
		Burial					
	3	Birth					
	Full Name of Spouse*	Mar.					
		Death					
		Burial					
	4	Birth					
	Full Name of Spouse*	Mar.					
		Death					
		Burial					
	5	Birth					
	Full Name of Spouse*	Mar.					
		Death					
		Burial					
	6	Birth					
	Full Name of Spouse*	Mar.					
		Death					
		Burial					
	7	Birth					
	Full Name of Spouse*	Mar.					
		Death					
		Burial					
	8	Birth					
	Full Name of Spouse*	Mar.					
		Death					
		Burial					
	9	Birth					
	Full Name of Spouse*	Mar.					
		Death					
		Burial					
	10	Birth					
	Full Name of Spouse*	Mar.					
		Death					
		Burial					

*If married more than once No. each mar. (1) (2) etc. and list in "Add. info. on children" column. Use reverse side for additional children, other notes, references or information.

Form A1. Copyright 1963 by The Everton Publishers, Inc., P.O. Box 368, Logan, Utah. Publishers of THE GENEALOGICAL HELPER. Send for free brochure with lists and full descriptions of many genealogical aids.

FAMILY GROUP NO. _____ Husband's Full Name Walcher, Benjamin Irenis

This information Obtained From:

Husband Data	Day Month Year	City, Town or Place	County or Province, etc.	State or Country	Add. Info. on Husb.
Birth	20 Feb 1863				
Chr'nd					
Marr.					
Death	16 Apr 1945				
Burial	1945	Pleasant Hill (Atteberry) Cemetry			

Places of Residence

Occupation — Church Affiliation — Military Rec.

Other wives, if any. No. (1), (2), etc. Make separate sheet for each marr.

His Father — Mother's Maiden Name

Wife's Full Maiden Name Never Married

Wife's Data	Day Month Year	City, Town or Place	County or Province, etc	State or Country	Add. Info. on Wife
Birth					
Chr'nd					
Death					
Burial					

Places of Residence

Occupation — Church Affiliation — Military Rec.

Other husbands, if any. No. (1), (2), etc. Make separate sheet for each marr.

Her Father — Mother's Maiden Name

Sex	Children	Day Month Year	City, Town or Place	County or Province, etc.	State or Country	Add. Info. on Children
	Birth					
	Marr.					
	Death					
	Burial					
	Birth					
	Marr.					
	Death					
	Burial					
	Birth					
	Marr.					
	Death					
	Burial					
	Birth					
	Marr.					
	Death					
	Burial					
	Birth					
	Marr.					
	Death					
	Burial					
	Birth					
	Marr.					
	Death					
	Burial					
	Birth					
	Marr.					
	Death					
	Burial					
	Birth					
	Marr.					
	Death					
	Burial					
	Birth					
	Marr.					
	Death					
	Burial					
	Birth					
	Marr.					
	Death					

Full Name of Spouse

9

Full Name of Spouse

OBITUARY

Benjamin I. Walcher was the son of Rev. John . and Elizabeth Lucretia Walcher, and was born at Irvin, Montgomery, county, Ill., on February 20, 1863, and passed away at St. Luke's ospital, on April 16, 1945, at the ripe age of 82 years.

He came with his parents to Kansas in 1866, living in Jefferson and Woodson counties. The father died in 1868, and the mother and sons came on to Sumner County in 1875, and settled near South Haven, Kansas.

He was never married but made his home with relatives, living at Norman, Okla., with his uncle and family, when a young man. Later he lived in Arnett, Okla. He enjoyed frequent visits with brothers, and his nephews and nieces, for this hospitality and surrounding was home to him.

He was soft spoken, tender hearted and kind. Sickness had left him a cripple in early life and he al ys walked with a cane or crut . He loved children and delig ted in making little things out wood, or Indian trinkets for .

In ith a in life he tried as best he knew how to measure up to Christion standards of living.

He leaves of the family circle two brothers, C. D. Walcher, Wellington and R. Q. Walcher, Blackwell, and many nieces and nephews and other relatives.

WALCHER RITES HELD

Funeral services for Benjamin I. Walcher, 82, who died Monday were held at the Frank Funeral Home on Wednesday afternoon at 4 o'clock with Rev. L. F. Sargent, pastor of the Christian church, officiating.

Mrs. Ruth McConnell, accompanied by Maxine Emery, sang "One Sweetly Solemn Thought" and "Abide With Me."

Pallbearers were Ralph Walcher, Renn Walcher, George Walcher, Orville Walcher and Robert Walcher.

Burial was in the Pleasant Hill cemetery.

IDENTIFICATION CARD

NAME Ben I. Walcher

STREET

CITY Wellington

STATE Kansas TEL. NO.

IN CASE OF ACCIDENT OR ILLNESS PLEASE NOTIFY

NAME C. D. L. Walcher

ADDRESS 912 N. B. St

CHARTER MEMBER

National Pension and Service League

(Incorporated)

NATIONAL HEADQUARTERS
Suite 901-5, Petroleum Building
Oklahoma City, Okla.

1182

12/17/36
Date

CERTIFICATE OF LIFE MEMBERSHIP

This is to Certify That Benjamin I. Walcher

of the City of Blackwell State of Okla.

is a Charter Member for life of the National Pension and Service League, Incorporated.

President

Secretary

Form A1, Family Group Sheet by The Everton Publishers, P.O. Box 368, Logan, UT 84321. Publishers of The Genealogical Helper. Send for a free catalogue with list and full descriptions of many genealogical aids.

FAMILY GROUP No. _____ Husband's Full Name WALCHER, Andrew Ulysses Sherman

This Information Obtained From:

Husband's Data	Day Month Year	City, Town or Place	County or Province, etc.	State or Country	Add. Info. on Husband
Birth	3 Feb 1865			Ill.	
Chr'nd					
Mar.	1887				
Death	1940	Wichita		Kans	St. Francis Hosp.
Burial		So. Haven Cemetery		Kans	

Places of Residence

Occupation Farmer Church Affiliation Presbyterian Military Rec.

Other wives, if any. No. (1) (2) etc. Make separate sheet for each mar.

His Father Mother's Maiden Name

Wife's Full Maiden Name Smith, Clara Belle

Wife's Data	Day Month Year	City, Town or Place	County or Province, etc.	State or Country	Add. Info. on Wife
Birth	5 Feb 1868	Decature		Ill	
Chr'nd					
Death	22 Oct 1931	Wellington	Sumner	Kans	
Burial		So. Haven Cemetery		Kansas	

Compiler

Address

City, State

Date

Places of Residence

Occupation if other than Housewife Church Affiliation

Other husbands, if any. No. (1) (2) etc. Make separate sheet for each mar.

Her Father Smith, Mother's Maiden Name

Sex	Children's Names in Full (Arrange in order of birth)	Children's Data	Day Month Year	City, Town or Place	County or Province, etc.	State or Country	Add. Info. on Children
M	1 Walcher, Nelson "Earl"	Birth	8 Oct 1889	South Haven		Kans	
	Full Name of Spouse* Bennett, Nanay Sibley	Mar.					
		Death	22 Jun 1967	Houston		Texas	
		Burial					
M	2 Walcher, Renn ~~Rene~~	Birth	6 Mar. 1892				no children
	Full Name of Spouse* Barney, Camille (Div)	Mar.					
		Death	24 Jan 1965				
		Burial					
M	3 Walcher, Harley Benjamin	Birth	24 Jul 1894				
	Full Name of Spouse* Musgrove, Florence	Mar.	7 Aug 1918				
		Death	7 Jan 1982				
		Burial		South Haven	Sumner	KS (cem)	
M	4 Walcher, LOREN Dale	Birth					
	Full Name of Spouse* Bealmere, Inez	Mar.					
		Death					
		Burial		So HAVEN,	Sumner	Kans	
M	5 Walcher, Forrest Andrew	Birth	15 Feb 1899	South HAVEN	Sumner	KS	
	Full Name of Spouse* Herron, Lillian	Mar.	12 May 1918				
		Death	11 Oct 1978	ARKANSAS City	Cowley	KS	
		Burial		South HAVEN	Summer	KS	
F	6 Walcher, Hazel Margaret	Birth	14 Mar 1902	South Haven		Kansas	
	Full Name of Spouse* Harris, Arthur B.	Mar.	27 Sept 1924				
		Death	3 Nov 1986				
		Burial					
F	7 Walcher, Golda	Birth					
	Full Name of Spouse* Jones,	Mar.					
		Death					
		Burial					
	8 Walcher, Myrne	Birth					
	Full Name of Spouse* Linn,	Mar.					
		Death					
		Burial					
	9 Mitchell,	Birth					
	Full Name of Spouse*	Mar.					
		Death					
		Burial					
	10	Birth					
	Full Name of Spouse*	Mar.					
		Death					
		Burial					

*If married more than once No. each mar. (1) (2) etc. and list in "Add. info. on children" column. Use reverse side for additional children, other notes, references or information.

Form A1. Copyright 1963 by The Everton Publishers, Inc., P.O. Box 368, Logan, Utah. Publishers of THE EVERTON EXPONENT. Send for a free catalog with lists and full descriptions of many genealogical aids.

FAMILY GROUP No. _____ Husband's Full Name WALCHER, Nelson Earl

This Information Obtained From:

Husband's Data	Day Month Year	City, Town or Place	County or Province, etc.	State or Country	Add. Info. on Husband
Birth	8-Oct-1890	South Haven		Kansas	
Chr'nd					
Mar.					
Death	22-Jun-1967	Hanston		Lufer	
Burial		"		"	

Places of Residence

Occupation _____ Church Affiliation Episcopal Military Rec.

Other wives, if any. No. (1) (2) etc. Make separate sheet for each mar.

His Father WALCHER, A. U. S Mother's Maiden Name Smith, Clara B???

Wife's Full Maiden Name Bennett, NANCY Sibley

Wife's Data	Day Month Year	City, Town or Place	County or Province, etc.	State or Country	Add. Info. on Wife
Birth	4-3-1892	Denver, Colo.			
Chr'nd					
Death	10-11-1972	Hanston	Lufer		
Burial	11-11-1972	"	"		

Compiler

Address

City, State

Date

Places of Residence

Occupation if other than Housewife _____ Church Affiliation Episcopal

Other husbands, if any. No. (1) (2) etc. Make separate sheet for each mar.

Her Father _____ Mother's Maiden Name _____

Sex	Children's Names in Full (Arrange in order of birth)	Children's Data	Day Month Year	City, Town or Place	County or Province, etc.	State or Country	Add. Info. on Children
1	WALCHER JACK Eugene	Birth	8 May 1915	Anthony		Kansas	Mary Priscella Marjorie Sue
	Full Name of Spouse*	Mar.					
		Death					
		Burial					
2	WALCHER, MARY Ellen	Birth	27 Jun 1918	Anthony, Kansas			Mary Miles Nancy Lee Robert Laine
	Full Name of Spouse* KOCH, Louis Miles	Mar.					
		Death					
		Burial					
3		Birth					
	Full Name of Spouse*	Mar.					
		Death					
		Burial					
4		Birth					
	Full Name of Spouse*	Mar.					
		Death					
		Burial					
5		Birth					
	Full Name of Spouse*	Mar.					
		Death					
		Burial					
6		Birth					
	Full Name of Spouse*	Mar.					
		Death					
		Burial					
7		Birth					
	Full Name of Spouse*	Mar.					
		Death					
		Burial					
8		Birth					
	Full Name of Spouse*	Mar.					
		Death					
		Burial					
9		Birth					
	Full Name of Spouse*	Mar.					
		Death					
		Burial					
10		Birth					
	Full Name of Spouse*	Mar.					
		Death					
		Burial					

*If married more than once No. each mar. (1) (2) etc. and list in "Add. info. on children" column. Use reverse side for additional children, other notes, references or information.

Form A1. Copyright 1963 by The Everton Publishers, Inc. FOR ALL RIGHTS, SEE THE PUBLISHERS OF THE GENEALOGICAL HELPER. Send for free sample with lists and full descriptions of many genealogical aids.

FAMILY GROUP No. _____ Husband's Full Name WALCHER, Nelson Earl

This Information Obtained From:

Husband's Data	Day Month Year	City, Town or Place	County or Province, etc.	State or Country	Add. Info. on Husband
Birth	8 Oct 1889	South Haven		Kans	
Chr'nd					
Mar.					
Death	22 Jun 1967	HOUSTON		Texas	
Burial					

Places of Residence

Occupation _____ Church Affiliation Episcopal Military Rec.

Other wives, if any. No. (1) (2) etc. Make separate sheet for each mar.

His Father WALCHER, A.U.S. Mother's Maiden Name Smith, Clara B.

Wife's Full Maiden Name Bennett, Nancy Sibley

Wife's Data	Day Month Year	City, Town or Place	County or Province, etc.	State or Country	Add. Info. on Wife
Birth	4 Mar 1892	Denver		Colo.	
Chr'nd					
Death	10 Nov 1972	HOUSTON		Texas	
Burial	11 Nov 1972	"		"	

Compiler

Address

City, State

Date

Places of Residence

Occupation if other than Housewife _____ Church Affiliation Episcopal

Other husbands, if any. No. (1) (2) etc. Make separate sheet for each mar.

Her Father _____ Mother's Maiden Name _____

Sex	Children's Names in Full (Arrange in order of birth)	Children's Data	Day Month Year	City, Town or Place	County or Province, etc.	State or Country	Add. Info. on Children
1	WALCHER, Jack Eugene	Birth	8 May 1915	Anthony		Kans	(1)
	Full Name of Spouse* 1-Moorman, Bess Lee	Mar. (2)	3 Aug 1957				Mary Priscilla
	2-Moody, Betty Arrell	Death					Marjorie Sue
		Burial					
2	WALCHER, Mary Ellen	Birth	27 JUN 1918	Anthony		Kansas	
	Full Name of Spouse* Koch, Louis Miles	Mar.					
		Death					
		Burial					
3		Birth					
	Full Name of Spouse*	Mar.					
		Death					
		Burial					
4		Birth					
	Full Name of Spouse*	Mar.					
		Death					
		Burial					
5		Birth					
	Full Name of Spouse*	Mar.					
		Death					
		Burial					
6		Birth					
	Full Name of Spouse*	Mar.					
		Death					
		Burial					
7		Birth					
	Full Name of Spouse*	Mar.					
		Death					
		Burial					
8		Birth					
	Full Name of Spouse*	Mar.					
		Death					
		Burial					
9		Birth					
	Full Name of Spouse*	Mar.					
		Death					
		Burial					
10		Birth					
	Full Name of Spouse*	Mar.					
		Death					
		Burial					

*If married more than once No. each mar. (1) (2) etc. and list in "Add. info. on children" column. Use reverse side for additional children, other notes, references or information.

Form A1. Copyright 1963 by The Everton Publishers Inc., P.O. Box 368, Logan, Utah. Publishers of THE GENEALOGICAL HELPER. Send for a free catalogue with lists and full descriptions of many genealogical aids.

FAMILY GROUP No. _____ Husband's Full Name WALCHER, JACK

This Information Obtained From:

Husband's Data	Day Month Year	City, Town or Place	County or Province, etc.	State or Country	Add. Info. on Husband
Birth	8 May 1915	Anthony		Kans	
Chr'nd					
Mar.	18 Jul 1938	Alpine		Texas	
Death					
Burial					

Places of Residence

Occupation _____ Church Affiliation _____ Military Rec. _____

Other wives, if any. No. (1) (2) etc. Make separate sheet for each mar.

His Father WALCHER, Nelson Earl Mother's Maiden Name Bennett, Nancy Sibley

Wife's Full Maiden Name Moorman, Bess Lee

Wife's Data	Day Month Year	City, Town or Place	County or Province, etc.	State or Country	Add. Info. on Wife
Birth					
Chr'nd					
Death	6 Sept 1956	Midland		Texas	
Burial		Midland		Texas	

Compiler Jack Walcher

Address Drawer 1920

City, State Midland, TX 79702

Date 4/82

Places of Residence

Occupation if other than Housewife _____ Church Affiliation _____

Other husbands, if any. No. (1) (2) etc. Make separate sheet for each mar.

Her Father _____ Mother's Maiden Name _____

Sex	Children's Names in Full (Arrange in order of birth)	Children's Data	Day Month Year	City, Town or Place	County or Province, etc.	State or Country	Add. Info. on Children
F	1 WALCHER, Mary Priscella	Birth	21 Oct 1941	San Angelo		Texas	Kyle
	Full Name of Spouse* (1) Oebel, Leon	Mar.	Aug 1961	Midland		Texas	Kirsten
	(2) Downing, Carlton Shields	Death					
		Burial					
F	2 WALCHER, Marjorie Sue	Birth	10 Jan 1947	San Angelo		Texas	
	Full Name of Spouse* Callahan, John Patrick	Mar.	4 Aug 1967				
		Death					
		Burial					
	3	Birth					
	Full Name of Spouse*	Mar.					
		Death					
		Burial					
	4	Birth					
	Full Name of Spouse*	Mar.					
		Death					
		Burial					
	5	Birth					
	Full Name of Spouse*	Mar.					
		Death					
		Burial					
	6	Birth					
	Full Name of Spouse*	Mar.					
		Death					
		Burial					
	7	Birth					
	Full Name of Spouse*	Mar.					
		Death					
		Burial					
	8	Birth					
	Full Name of Spouse*	Mar.					
		Death					
		Burial					
	9	Birth					
	Full Name of Spouse*	Mar.					
		Death					
		Burial					
	10	Birth					
	Full Name of Spouse*	Mar.					
		Death					
		Burial					

*If married more than once No. each mar. (1) (2) etc. and list in "Add. info. on children" column. Use reverse side for additional children, other notes, references or information.

Form A1. Copyright 1963 by The Everton Publishers, Inc., P.O. Box 368, Logan, Utah. Publishers of THE GENEALOGICAL HELPER. Send for a free catalogue with title and full descriptions of many genealogical aids.

Jack Walcher

DRAWER 1920, MIDLAND, TEXAS 79702

April 21, 1982

Mrs. Barbara Walcher Fulton
2004 Osage
Bartlesville, OK 74083

Dear Barbara:

I can't quite fit my genealogy on your form, so I am going to recite it to you.

I was born May 8, 1915, the son of Nelson Earl Walcher, whose father was Ulysses S. Walcher, of South Haven, Kansas. I was born in Anthony, Kansas, and my mother's name was Nancy Sibley Bennett Walcher. I have one sister, Mary Ellen Walcher Koch, born July 17, 1918. She lives at 2315 Addison, Houston, Texas 77025.

I married Bess Lee Moorman in Alpine, Texas on July 18, 1938. She died in Midland, Texas, and is buried here, on September 6, 1956. We had two daughters, the first one being Mary Priscilla, who was born on October 21, 1941 in San Angelo, Texas. She married Carlton Shields Downing in Midland in August of 1961. To her has been born Kyle Shields Downing in Fort Worth, Texas on January 10, 1963. They adopted Kirsten Ellen Downing, whose birthdate is September 11, 1970. Priscilla is now Mrs. Leon Oebel and lives at 7326 Glen Trail, San Antonio, Texas 78239.

The other daughter was Marjorie Sue, who was born in San Angelo, Texas on January 10, 1947. She married John Patrick Callahan on August 4, 1967. She is divorced from him and they had no children. She lives at 2433 Whitmire, Apt. 69, Midland, Texas 79701.

I married Betty Arrell Moody on August 3, 1957. She had two sons, but we have had no children. If it is of any interest, I am the president of Eddins-Walcher Company, which is a marketer of refined petroleum products. We have 16 branches in Texas and two in New Mexico.

I won't be able to attend the reunion in Wellington. My wife and I will be leaving about that time for a three-week trip to France.

Sincerely yours,

Jack Walcher

Jack Walcher

FAMILY GROUP No. _____ **Husband's Full Name** Walcher, Jack Eugene

This Information Obtained From: 1994- Jack + Betty Walcher 2003 Shell Ave. Midland, Tx 79705

Husband's Data	Day Month Year	City, Town or Place	County or Province, etc.	State or Country	Add. Info. on Husband
Birth	8 May 1915	Anthony		Ks	
Chr'nd					
Mar.	3 Aug 1957				
Death					
Burial					

Places of Residence

Occupation _____ Church Affiliation Methodist Military Rec.

Other wives, if any. No. (1) (2) etc. Make separate sheet for each mar.

His Father Walcher, Nelson Earl Mother's Maiden Name Bennett, Nancy Sibley

(2) **Wife's Full Maiden Name** Moody, Betty Arrell

Wife's Data	Day Month Year	City, Town or Place	County or Province, etc.	State or Country	Add. Info. on Wife
Birth					2 Sons
Chr'nd					
Death					
Burial					

Compiler _____ Places of Residence _____

Address _____ Occupation if other than Housewife _____ Church Affiliation _____

City, State _____ Other husbands, if any. No. (1) (2) etc. Make separate sheet for each mar.

Date _____ Her Father _____ Mother's Maiden Name _____

Sex	Children's Names in Full (Arrange in order of birth) None	Children's Data	Day Month Year	City, Town or Place	County or Province, etc.	State or Country	Add. Info. on Children
1		Birth		June 1995:			
	Full Name of Spouse*	Mar.					
		Death		Occupation:			
		Burial		Chairman of the Board and			
2		Birth		Chief Executive officer of Eddins-			
	Full Name of Spouse*	Mar.		Walcher Co., a distributor of			
		Death		refined petrolum products.			
		Burial		Have 22 branches in West Texas			
3		Birth		and Eastern New Mexico.			
	Full Name of Spouse*	Mar.					
		Death		Hobbies:			
		Burial		Golf, exercise + Traveling.			
4		Birth					
	Full Name of Spouse*	Mar.					
		Death					
		Burial					
5		Birth					
	Full Name of Spouse*	Mar.					
		Death					
		Burial					
6		Birth					
	Full Name of Spouse*	Mar.					
		Death					
		Burial					
7		Birth					
	Full Name of Spouse*	Mar.					
		Death					
		Burial					
8		Birth					
	Full Name of Spouse*	Mar.					
		Death					
		Burial					
9		Birth					
	Full Name of Spouse*	Mar.					
		Death					
		Burial					
10		Birth					
	Full Name of Spouse*	Mar.					
		Death					
		Burial					

*If married more than once No. each mar. (1) (2) etc. and list in "Add. info. on children" column. Use reverse side for additional children, other notes, references or information.

Form AL Copyright 1983 by The Everton Publishers, Inc. P.O. Box 368, Logan, Utah 84321 USA. GENEALOGICAL HELPER. Send for a free catalogue with lists and full descriptions of many genealogical aids.

June 9, 1995

Dear Walcher Families;

We are still trying to add to our Walcher history, for a book for the family members. We would much appreciate you filling out the following form and returning it to us as soon as possible. Thank you all for the information we have already received. We are making progress!!

NAME: Jack Eugene Walcher

DATE OF BIRTH: May 8, 1915

PARENTS: Nelson Earl Walcher & Nancy Sibley Bennett

Notes about the early days with the Walcher family:

You have already sent me a nice letter about your childhood with the Walchers.

Notes about ~~your~~ You & family;

Occupation? Chairman of the Board & Chief Executive Officer of Eddins-Walcher Co, a distributor of refined petroleum products - gasoline, diesel, propane & lubricants. Have 22 branches in West Texas & Eastern New Mexico.

Retired? No

Hobbies? Golf, exercise & traveling.

Any family pictures you would like to share?

Please return to Carol Hunt
Box 162
South Haven, Ks.
67140

JACK WALCHER
2003 Shell
Midland, TX 79705

July 12, 1994

Mrs. Carol Hunt
Box 162
South Haven, KS 67140

Dear Carol:

In regard to memories of my childhood and the Walcher family, along about 1922 or 1923 when I was seven or eight years old, I used to visit my paternal grandparents, Mr. & Mrs. U. S. Walcher, on their farm near South Haven, Kansas. This was before air conditioners, refrigeration, rural electricity, and almost before the acceptance of the automobile as a means of transportation.

My visits were all in the summer, it was hot, and a pallet was made for me on a straw mat in front of the front living room door just in case a breath of air might whisk in during the night. My grandfather was a very kind and gentle person. He was always very solicitous of my presence. Uncle Renn was working on the farm at the time and was particularly kind to me by slipping me a 25¢ or a 50¢ piece whenever we went to town.

We usually went to town on late Saturday evening. My grandparents had an extensive garden and orchard and were self-sustaining as far as fruits, vegetables and meats were concerned. They would take eggs, milk, cream and butter to town on Saturday evening and trade it to the grocery store for staples, such as flour, baking powder, sugar, salt, pepper and lard. We always took about 50 pounds of ice home with us wrapped in a blanket, and Sunday dinner usually consisted of fried chicken, mashed potatoes and gravy and ice cream plus a variety of vegetables.

My only memory of my grandmother is with perspiration running down her face. Since summer was the harvest season for fruit and vegetables, she was constantly canning something and putting it in the cellar where also potatoes and apples were stored.

There was a lot of hand labor involved in harvesting the wheat and the corn, and the neighbors all chipped in during the harvest time, and then my grandfather and Uncle Renn would go to their house and repay them with a like number of hours.

The telephone was on a party line, and one of the favorite pastimes for my aunts was to listen in over the line. If you got too many neighbors listening over the line, you could hardly hear what the caller was saying.

Sometimes when we went to town, we went in the horse-drawn buggy. I can remember some trips to town in what I think was an old Chalmers. The headlights were the carbide type, and you wouldn't go very fast in the dark because they didn't shed much light.

Sincerely,

Jack

Jack Walcher

JACK WALCHER
Box 144
Mount Haven

July 13, 1994

Mrs. Carol Hunt
Box 144
Mount Haven, KS 67140

Dear Carol:

In regard to memories of my childhood and the Walcher family, along about 1932 or 1933 when I was seven or eight years old, I used to visit my paternal grandparents, Mr. & Mrs. U. S. Walcher, on their farm near Mount Haven, Kansas. This was before air conditioning, refrigeration, TV, electricity, and stores before the acceptance of the automobile as a means of transportation.

My visits were all in the summer, it was hot, and a pallet was made for me on a straw mat in front of the front living room door just in case a breath of air might wake up during the night. My grandmother was a very kind and gentle person. He was always very entertaining of my presence. Uncle Sam was working on the farm at the time, and was particularly kind to me by allowing me a ride or a spin wherever we went to go.

We usually went to town on late Saturday evening. Mr. Grandfather had an extensive garden and orchard and were self-sufficient as far as foods, vegetables and meats were concerned. They would take cream, milk, cream and butter to town on Saturday evening and trade it to the grocery store for staples, such as flour, baking powder, sugar, salt, pepper and lard. We always took about 50 pounds of ice home with us wrapped in a blanket, and nearly dinner usually consisted of fried chicken, mashed potatoes and gravy and ice cream plus a variety of vegetables.

My only memory of my grandmother is a pleasantness running down her face. Since summer was the harvest season, the fruits and vegetables, she was constantly canning, preserving and drying. It in the cellar where also preserves and spices were stored.

There was a lot of hard labor involved in harvesting the wheat and the corn, and the neighbors all cooperated in during the harvest. Mr. and Mrs. My grandfather and Uncle Sam would go to their house and enjoy them with a big dinner of beans.

The telephone was on a party line, and one of the favorite pastimes for my mother was to listen in over the line. If you got too many members listening over the line, you could hardly hear what the caller was saying.

Sometimes when we went to town, we went in the horse drawn buggy. I can remember some trips to town in what I think was in old Concordia. The buggyhide were like cowhide type, and you wouldn't go very fast in the last because they didn't shed much light.

Sincerely,

Jack Walcher

Jack Walcher

DRAWER 1920, MIDLAND, TEXAS 79702

1994-
Jack + Betty Walcher
2003 Shell Ave.
Midland, Tx 79705

April 21, 1982

Mrs. Barbara Walcher Fulton
2004 Osage
Bartlesville, OK 74083

Dear Barbara:

I can't quite fit my genealogy on your form, so I am going to recite it to you.

I was born May 8, 1915, the son of Nelson Earl Walcher, whose father was Ulysses S. Walcher, of South Haven, Kansas. I was born in Anthony, Kansas, and my mother's name was Nancy Sibley Bennett Walcher. I have one sister, Mary Ellen Walcher Koch, born July 17, 1918. She lives at 2315 Addison, Houston, Texas 77025. 1994

I married Bess Lee Moorman in Alpine, Texas on July 18, 1938. She died in Midland, Texas, and is buried here, on September 6, 1956. We had two daughters, the first one being Mary Priscilla, who was born on October 21, 1941 in San Angelo, Texas. She married Carlton Shields Downing in Midland in August of 1961. To her has been born Kyle Shields Downing in Fort Worth, Texas on January 10, 1963. They adopted Kirsten Ellen Downing, whose birthdate is September 11, 1970. Priscilla is now Mrs. Leon Oebel and lives at 7326 Glen Trail, San Antonio, Texas 78239.

The other daughter was Marjorie Sue, who was born in San Angelo, Texas on January 10, 1947. She married John Patrick Callahan on August 4, 1967. She is divorced from him and they had no children. She lives at 2433 Whitmire, Apt. 69, Midland, Texas 79701.

I married Betty Arrell Moody on August 3, 1957. She had two sons, but we have had no children. If it is of any interest, I am the president of Eddins-Walcher Company, which is a marketer of refined petroleum products. We have 16 branches in Texas and two in New Mexico.

I won't be able to attend the reunion in Wellington. My wife and I will be leaving about that time for a three-week trip to France.

Sincerely yours,

Jack Walcher

Jack Walcher

Jack Watkins

Oceans 1800, Wichita Falls 76306

April 21, 1992

Mrs. Barbara Watcher Fulton
3306 Grace
Bartlesville, OK 74003

Dear Barbara:

I can't quite fit my genealogy on your form, so I am going to recite it to you.

I was born May 8, 1924, the son of Nelson Earl Watcher, whose father was Elwood S. Watcher, of South Haven, Kansas. I was born in Montgomery, Kansas, also my mother's maiden name was Lucy Sibley Bennett Watcher. I have one sister, Mary Ellen Watcher Koch, born July 17, 1918. She lives at 2318 Ashland, Houston, Texas 77025.

I married Rose Lee Morrison in Athens, Texas on July 18, 1950. She also in Midland, Texas, and is active here, in September 8, 1950. We have two daughters, the first one being Mary Elizabeth, who was born on October 21, 1951 in San Angelo, Texas. She married Clinton Shields Fleming in Midland on August 6, 1971. We have has been here ever since, despite coming in fact North, Texas on January 10, 1973. They adopted Kristen Lillian Downing, whose birthdate is November 21, 1972. Elizabeth is now Mrs. Leon Oebel and lives at 7255 Glen Trail, San Antonio, Texas 78218.

The other daughter was Georgia Sue, who was born in San Angelo, Texas on January 10, 1957. She married John Patrick Quinlan on August 4, 1987. She is divorced from him and they had no children. She lives at 2633 Whitmore, Apt. 5, Midland, Texas 79701.

I married Betty Arnell Moody on August 3, 1957. She had two sons, but we have had no children. If it is of any interest, I am the president of Watcher-Delaney Company, which is a marketer of refined petroleum products. We have 16 branches in Texas and two in New Mexico.

I won't be able to attend the reunion in Wallington. My wife and I will be leaving about that time for a three-week trip to France.

Sincerely yours,

Jack Watcher

1994-
Mary Ann Shelby
4008 Shell Ave.
Midland, Tx 79704

FAMILY GROUP No. (1) **Husband's Full Name** Downing, Carlton Shields

This Information Obtained From:

Husband's Data	Day Month Year	City, Town or Place	County or Province, etc.	State or Country	Add. Info. on Husband
Birth					
Chr'nd					
Mar.					
Death					
Burial					

Places of Residence

Occupation Church Affiliation Military Rec.

Other wives, if any. No. (1) (2) etc. Make separate sheet for each mar.

His Father Mother's Maiden Name

Wife's Full Maiden Name Walcher, Mary Priscella

Wife's Data	Day Month Year	City, Town or Place	County or Province, etc.	State or Country	Add. Info. on Wife
Birth	21 Oct. 1941	San Angelo		Tx	
Chr'nd					
Death					
Burial					

Compiler

Address

City, State

Date

Places of Residence

Occupation if other than Housewife Church Affiliation

Other husbands, if any. No. (1) (2) etc. Make separate sheet for each mar.

Her Father Mother's Maiden Name

Sex	Children's Names in Full (Arrange in order of birth)	Children's Data	Day Month Year	City, Town or Place	County or Province, etc.	State or Country	Add. Info. on Children
M	1 Kyle Shields Downing	Birth	10 Jan 1963	Fort Worth		Tx.	
	Full Name of Spouse* Georgia	Mar.					
		Death					
		Burial					
F	2 Kirsten Ellen Downing	Birth	11 Sept 1970	Adopted			
	Full Name of Spouse* Martinez	Mar.					
		Death					
		Burial					
	3	Birth					
		Mar.					
	Full Name of Spouse*	Death					
		Burial					
	4	Birth					
		Mar.					
	Full Name of Spouse*	Death					
		Burial					
	5	Birth					
		Mar.					
	Full Name of Spouse*	Death					
		Burial					
	6	Birth					
		Mar.					
	Full Name of Spouse*	Death					
		Burial					
	7	Birth					
		Mar.					
	Full Name of Spouse*	Death					
		Burial					
	8	Birth					
		Mar.					
	Full Name of Spouse*	Death					
		Burial					
	9	Birth					
		Mar.					
	Full Name of Spouse*	Death					
		Burial					
	10	Birth					
		Mar.					
	Full Name of Spouse*	Death					
		Burial					

*If married more than once No. each mar. (1) (2) etc. and list in "Add. info. on children" column. Use reverse side for additional children, other notes, references or information.

Form A1. Copyright 1980 by The Everton Publishers, Inc. Logan, Utah. Printed in U.S.A. THE GENEALOGICAL HELPER. Send for a free catalogue with lists and full descriptions of many genealogical aids.

June 9, 1995

Dear Walcher Families;

We are still trying to add to our Walcher history, for a book for the family members. We would much appreciate you filling out the following form and returning it to us as soon as possible. Thank you all for the infomation we have already received. We are making progress!!

NAME: Mary Priscella Oebel

DATE OF BIRTH: Oct 21, 1941

PARENTS: Jack Walcher & Bess Lee Moorman

Notes about the early days with the Walcher family:

Notes about your family;

Occupation? Priscilla - Teacher - I do staff development for public school teachers & work at the Region 2 Education Service Center
Leon - Manager - Southwestern Bell Mobile Systems Network

Retired? Not yet

Hobbies? fishing, softball & grandchildren

Any family pictures you would like to share?

Please return to Carol Hunt
Box 162
South Haven, Ks.
67140

Tell me about Kyle & Kirsten.
Where are they? are they married?
What are they doing? family?

Kyle Downing & Paulnee Dr. apt. Portsmouth OH 23701

Kyle is married (Georgia) & lives in Portsmouth, Va. He works as a Manager for a Applebees Restaurant - no children

Kirsten Martinez - divorced - lives in Seguin, Tx. - works at Motorola
2 children Christopher Ryan (3)
Erika Lei (2)

Kirsten Martinez
20 Memory Ln
Seguin, Tx. 78155

I have 3 step children
Carol Oebel - Brunswick ME
Denise Oebel Haussler - Jacksonville, Fl.
Wesley Oebel - student at Texas A&M

June 9, 1995

Dear Watcher Family:

We are still trying to add to our Watcher history, for a book for the family members. We would much appreciate you filling out the following form and returning it to us as soon as possible. Thank you all for the information we have already received. We are making progress!!

NAME: Nancy Elizabeth Cobb

DATE OF BIRTH: Oct 21, 1947

PARENTS: Charles Lafayette Cobb & Mae Williamson

Notes about the early days with the Watcher family:

Notes about your family:

Occupation: Mother - also still determined to publish a book on it. Also Bookkeeper - Southwestern Bell Telephone Co.

Retired: Yes

Hobbies: Family, Quilt & Spoil Children

Any family pictures you would like to share?

Please return to Carol Hunt
Box 152
South Haven, Ks.
67160

FAMILY GROUP No. (2) **Husband's Full Name** Oebel, Leon

This Information Obtained From:
1994-
Mrs Leon Oebel
~~7326 Glen Trail~~
~~San Antonio, Tx 78239~~
141 River Trail
Robstown, Tx 78380

Husband's Data	Day Month Year	City, Town or Place	County or Province, etc.	State or Country	Add. Info. on Husband
Birth					
Chr'nd					
Mar.					
Death					
Burial					

Places of Residence

Occupation Church Affiliation Military Rec.

Other wives, if any. No. (1) (2) etc. Make separate sheet for each mar.

His Father Mother's Maiden Name

Wife's Full Maiden Name Walcher, Mary Priscella

Wife's Data	Day Month Year	City, Town or Place	County or Province, etc.	State or Country	Add. Info. on Wife
Birth					
Chr'nd					
Death					
Burial					

Compiler

Address

City, State

Date

Places of Residence

Occupation if other than Housewife Teacher Church Affiliation

Other husbands, if any. No. (1) (2) etc. Make separate sheet for each mar.

Her Father Mother's Maiden Name

Sex	Children's Names in Full (Arrange in order of birth)	Children's Data	Day Month Year	City, Town or Place	County or Province, etc.	State or Country	Add. Info. on Children
	1	Birth					
		Mar.					
	Full Name of Spouse*	Death					
		Burial					
	2	Birth					
		Mar.					
	Full Name of Spouse*	Death					
		Burial					
	3	Birth					
		Mar.					
	Full Name of Spouse*	Death					
		Burial					
	4	Birth					
		Mar.					
	Full Name of Spouse*	Death					
		Burial					
	5	Birth					
		Mar.					
	Full Name of Spouse*	Death					
		Burial					
	6	Birth					
		Mar.					
	Full Name of Spouse*	Death					
		Burial					
	7	Birth					
		Mar.					
	Full Name of Spouse*	Death					
		Burial					
	8	Birth					
		Mar.					
	Full Name of Spouse*	Death					
		Burial					
	9	Birth					
		Mar.					
	Full Name of Spouse*	Death					
		Burial					
	10	Birth					
		Mar.					
	Full Name of Spouse*	Death					
		Burial					

*If married more than once No. each mar. (1) (2) etc. and list in "Add. info. on children" column. Use reverse side for additional children, other notes, references or information.

Form 11 Copyright 1969 by The Everton Publishers, Inc. P.O. Box 368, Logan, Utah. Publishers of THE GENEALOGICAL HELPER. Send for a free catalogue with lists and full descriptions of many genealogical aids.

June 9, 1995

Dear Walcher Families;

We are still trying to add to our Walcher history, for a book for the family members. We would much appreciate you filling out the following form and returning it to us as soon as possible. Thank you all for the infomation we have already received. We are making progress!!

NAME: Mary Priscella Oebel

DATE OF BIRTH: Oct 21, 1941

PARENTS: Jack Walcher & Bess Lee Moorman

Notes about the early days with the Walcher family:

Notes about your family;

Occupation? Priscilla - Teacher - I do staff development for public school teachers & work at the Region 2 Education Service Center
Leon - Network Manager - Southwestern Bell Mobile Systems

Retired? Not yet

Hobbies? fishing, softball & grandchildren

Any family pictures you would like to share?

Please return to Carol Hunt
Box 162
South Haven, Ks.
67140

Tell me about Kyle & Kirsten.
Where are they? are they married?
What are they doing? family?

Kyle is married (Georgia) & lives in Portsmouth, Va. He works as a Manager for a Applebees Restaurant - no children

Kyle Downing
[illegible] Drive
Portsmouth VA 23701

Kirsten Martinez - divorced - lives in Seguin, TX. - works at Motorola
2 children Christopher Ryan (3)
Erika Lei (2)

Kirsten Martinez
20 Memory Lane 2
Seguin, TX. 78155

I have 3 step children
Carol Oebel - Brunswick ME
Denise Oebel Hauessler - Jacksonville, Fl.
Wesley Oebel - student at Texas A&M

June 9, 1993

Dear Walker Family:

We are still trying to add to our Walker history, for a book for the family members. We would much appreciate the filling-out the following form and returning it to us as soon as possible. Thank you all for the information we have already received. We are making progress!!

NAME: _____

DATE OF BIRTH: _____

PARENTS: _____

Notes about the early days with the Walker family:

Notes about your family:

Occupation: _____

Education: _____

Hobbies: _____

Any family pictures you would like to share?

Please return to Carol Jean
Box 183
South Bowen, Ks.
67160

FAMILY GROUP No. _____ **Husband's Full Name** Callahan, John Patrick

This Information Obtained From:
~~1997~~ 1982
Marjorie Sue Callahan
~~8433 Whitmire Apt 1a?~~
~~Midland, Tx. 79701~~
9 South Downing #95
Denver, Co. 80209

Husband's Data	Day Month Year	City, Town or Place	County or Province, etc.	State or Country	Add. Info. on Husband
Birth					
Chr'nd					
Mar.	4 Aug 1967	Divorced-			
Death					
Burial					

Places of Residence
Occupation — Church Affiliation — Military Rec.
Other wives, if any. No. (1) (2) etc. Make separate sheet for each mar.
His Father — Mother's Maiden Name

Wife's Full Maiden Name Walcher, Marjorie Sue

Wife's Data	Day Month Year	City, Town or Place	County or Province, etc.	State or Country	Add. Info. on Wife
Birth	10 Jan 1947	San Angelo		Tx.	
Chr'nd					
Death					
Burial					

Places of Residence
Occupation if other than Housewife — Church Affiliation
Other husbands, if any. No. (1) (2) etc. Make separate sheet for each mar.
Her Father — Mother's Maiden Name

Compiler
Address
City, State
Date

Sex	Children's Names in Full (Arrange in order of birth) None	Children's Data	Day Month Year	City, Town or Place	County or Province, etc.	State or Country	Add. Info. on Children
	1	Birth					
		Mar.					
	Full Name of Spouse*	Death					
		Burial					
	2	Birth					
		Mar.					
	Full Name of Spouse*	Death					
		Burial					
	3	Birth					
		Mar.					
	Full Name of Spouse*	Death					
		Burial					
	4	Birth					
		Mar.					
	Full Name of Spouse*	Death					
		Burial					
	5	Birth					
		Mar.					
	Full Name of Spouse*	Death					
		Burial					
	6	Birth					
		Mar.					
	Full Name of Spouse*	Death					
		Burial					
	7	Birth					
		Mar.					
	Full Name of Spouse*	Death					
		Burial					
	8	Birth					
		Mar.					
	Full Name of Spouse*	Death					
		Burial					
	9	Birth					
		Mar.					
	Full Name of Spouse*	Death					
		Burial					
	10	Birth					
		Mar.					
	Full Name of Spouse*	Death					
		Burial					

*If married more than once No. each mar. (1) (2) etc. and list in "Add. info. on children" column. Use reverse side for additional children, other notes, references or information.

Form A1. Copyright 1963 by The Everton Publishers, Inc. P.O. Box 368, Logan, Utah. Publishers of THE EVERTON GENEALOGICAL HELPER. Publishers of many lists and full descriptions of many genealogical aids.

FAMILY GROUP No. _____ **Husband's Full Name** KOCH, Louis Miles

This Information Obtained From:
1994-
2315 Addison
Houston, Tx 77030

Husband's Data	Day Month Year	City, Town or Place	County or Province, etc.	State or Country	Add. Info. on Husband
Birth	23-Feb-1918	Austin		Texas	
Chr'nd					
Mar.	1939	(div)			
Death	3 July 1994				
Burial		Houston, Tx.			

Places of Residence
Occupation Architect Church Affiliation Episcopal Military Rec.
Other wives, if any. No. (1) (2) etc. Make separate sheet for each mar.
His Father _____ Mother's Maiden Name _____

Wife's Full Maiden Name WALCHER, Mary Ellen

Wife's Data	Day Month Year	City, Town or Place	County or Province, etc.	State or Country	Add. Info. on Wife
Birth	27 July 1918	Anthony		Kansas	
Chr'nd					
Death					
Burial					

Compiler
Address
City, State
Date

Places of Residence
Occupation if other than Housewife Church Affiliation Episcopal
Other husbands, if any. No. (1) (2) etc. Make separate sheet for each mar.
Her Father Walcher, Nelson "Earl" Mother's Maiden Name Bennett, Nancy Sibley

Sex	Children's Names in Full (Arrange in order of birth)	Children's Data	Day Month Year	City, Town or Place	County or Province, etc.	State or Country	Add. Info. on Children
F	1 Koch, Nancy Lou	Birth	30 May 1943	Galveston		Texas	
	Full Name of Spouse* McKinney, Wilson Vernon	Mar.					
		Death					
		Burial					
F	2 Koch, Mary Miles	Birth	9 May 1949	Houston		Texas	
	Full Name of Spouse* White, Stephen Brent	Mar.					
		Death					
		Burial					
M	3 Koch, Robert Louis	Birth	22 June 1954	Houston		Texas	
	Full Name of Spouse*	Mar.	-Single-				
		Death					
		Burial					
	4	Birth	Nancy Lou Koch McKinney has 3 boys				
	Full Name of Spouse*	Mar.		Michael Louis ~~Koch~~ McKinney born			3-21-1969
		Death					
		Burial		Mark Alton McKinney -			1-21-1974
	5	Birth					
	Full Name of Spouse*	Mar.		Mathew Vernon McKinney			2-25-1976
		Death					
		Burial					
	6	Birth					
	Full Name of Spouse*	Mar.	Mary Miles Koch White has 3 boys				
		Death					
		Burial		David Daniel White born			8-1-1978
	7	Birth					
	Full Name of Spouse*	Mar.		Jeffrey Miles White -			4-28-1980
		Death					
		Burial		Brian Nelson White -			4-16-1982
	8	Birth					
	Full Name of Spouse*	Mar.	Robert Louis Koch is ~~not~~ married				
		Death	Has 2 daughters.				
		Burial					
	9	Birth					
	Full Name of Spouse*	Mar.					
		Death					
		Burial					
	10	Birth					
	Full Name of Spouse*	Mar.					
		Death					
		Burial					

*If married more than once No. each mar. (1) (2) etc. and list in "Add. info. on children" column. Use reverse side for additional children, other notes, references or information.

Form A1. Copyright 1963 by The Everton Publishers, Inc. P.O. Box 384, Logan, Utah. Publishers of THE EVERTON EXPONENT, the genealogical newspaper with lists and full descriptions of many genealogical aids.

Ellen

June 9, 1995

Dear Walcher Families;

We are still trying to add to our Walcher history, for a book for the family members. We would much appreciate you filling out the following form and returning it to us as soon as possible. Thank you all for the infomation we have already received. We are making progress!!

NAME: Mary Ellen Koch -

DATE OF BIRTH: July 27, 1918 - Anthony, Ks

PARENTS: Melron Earl & Nancy Sibley Walcher

Notes about the early days with the Walcher family:

Notes about your family; I was married to Louis Miles Koch in 1939. We were married 56 years. First lived in Austin Texas - then Galveston during WWII - then

Occupation? housewife

Retired?

Hobbies? needlework. gardening

Any family pictures you would like to share?

Please return to Carol Hunt
Box 162
South Haven, Ks.
67140

Dear Mary Ellen,

We would really appreciate your help. Tell us about your life. I am also sending you the forms of your family. You can fill these out or have them do it. We do not want to miss anyone in our Walcher book.

June 9, 1993

Dear Walcher Families:

We are still trying to add to our Walcher History, for a book for the family members. We would much appreciate you filling out the following form and returning it to us as soon as possible. Thank you all for the information we have already received. We are making progress!

NAME: Victoria Eileen Kean

DATE OF BIRTH: July 27 1913 - Cedarburg, WI

PARENTS: Alexander Kean & Victoria Walcher Kean

Notes about the early days with the Walcher family:

Notes about your family: Lived Milwaukee, Wisconsin Thereafter Wisconsin Rapids, Wisconsin - Stevens Point, Wisconsin - Cedarburg, Wisconsin

Occupation? Housewife

Retired?

Hobbies? Needlework, gardening

Any family pictures you would like to share?

Please return to Carol Buer
Box 102
South Bend, Ia.
61340

Thank you, Eileen

We would appreciate copies of the pictures you share with us. Please make sure you have your name and address on the back. Thank you for your time. We do not have your address on file.

Houston, Texas until present time. He died July 3, 1994.
I have 2 daughters, Nancy Lou McKinney and
Mary Miles White. Each of them have 3 sons).
I have 1 son, Robert Louis Koch, he has 2
daughters.

I was very young when we moved to Texas but as well as I remember my grandfather, U.S. Walcher, and 3 brothers came to the U.S from the Netherlands - presumably from the Isle of Walcheren - off the coast of Netherlands. My grandmother - Clara Smith - a full blooded Dutch woman said: "We are not German, we are Dutch!" My grandfather & grandmother and father - 2 yrs. old - rode across the prairie when the Okla. territory was opened & claimed land. Later they lived in South Haven - on a farm - close to Wellington. I presume all the children were registered as South Haven their birthplace.

Mary Ellen Walcher Kock

EDDINS-WALCHER

Diesel Propane Gasoline Lubricants

ANDREWS 915-523-4095 | BROWNFIELD 806-637-4567 | DEL RIO 512-775-3633 | DENVER CITY 806-592-3444 | HOBBS 505-393-2197 | IRAAN 915-639-2488 | KERMIT 915-586-5803 | LUBBOCK 806-744-6657
MEADOW 806-539-2347 | MIDLAND 915-684-4423 | NEW HOME 806-924-3812 | ODESSA 915-362-0285 | PLAINS 806-456-5199 | RANKIN 915-693-2231 | ROPESVILLE 806-562-3511
SEAGRAVES 806-546-2140 | SEMINOLE 915-758-2705 | SHEFFIELD 915-836-4556 | SNYDER 915-573-5722 | SONORA 915-387-2319 | SUNDOWN 806-229-3421

Sorry to be so long - Lauri died July 3. 94
It might be better if I write this
out & let you fill it in -

2a. - 8318 Columbia Dr, Tyler Tex. 75703
2a i - Mike - Sgt Michael L McKinney
(U.S. Army Ranger) Rt I, Box 605
Baptist Brady Edge Rd -
Dahlonega, Ga. 30533
2a ii & 2a iii - same as 2a - all Baptist

2b - 118 Bluff Park Circle, Austin Tex 78746
all Episcopalian

2c. Robert Louis Koch - married Monta Reagan
Natalie Ann - 5-5-'~~85~~ '84
Marilyn Marie - 5-21-87
59-739 Alapio Rd.
Haleiwa, Hawaii - 96712
Episcopal

All Kochs Episcopal except McKinneys
Jack Walcher - Methodist

I would love a completed copy of this

"First in Service" Mary Ellen Walcher Koch

FAMILY GROUP No. _____ **Husband's Full Name** McKinney, Wilbur Vernon

This Information Obtained From:

Nancy Lou McKinney
8318 Columbia Dr.
Tyler, Tx 75703

Micael Louis McKinney
U.S. Army Ranger
Rt. 1, Box 505
Brady Edge Rd.
Dahlonga, Ga. 30533

Husband's Data	Day Month Year	City, Town or Place	County or Province, etc.	State or Country	Add. Info. on Husband
Birth					
Chr'nd					
Mar.					
Death					
Burial					

Places of Residence

Occupation Engineer Church Affiliation Military Rec.

Other wives, if any. No. (1) (2) etc. Make separate sheet for each mar.

His Father Mother's Maiden Name

Wife's Full Maiden Name Koch, Nancy Lou

Wife's Data	Day Month Year	City, Town or Place	County or Province, etc.	State or Country	Add. Info. on Wife
Birth	30 Aug 1943	Galveston		Tx	
Chr'nd					
Death					
Burial					

Compiler

Address

City, State

Date

Places of Residence

Occupation if other than Housewife Teacher Church Affiliation Baptist

Other husbands, if any. No. (1) (2) etc. Make separate sheet for each mar.

Her Father Koch, Louis Miles Mother's Maiden Name Walcher, Mary Ellen

Sex	Children's Names in Full (Arrange in order of birth)	Children's Data	Day Month Year	City, Town or Place	County or Province, etc.	State or Country	Add. Info. on Children
M	1 Michael Louis	Birth	21 Mar 1969				
	Full Name of Spouse* Jodi Ellis	Mar.	17 Dec 1994	Live in Georgia - 1995			(Baptist)
		Death					
		Burial					
M	2 Mark Alton	Birth	21 Jan 1974				
	Full Name of Spouse*	Mar.					
		Death					
		Burial					
M	3 Mathew Vernon	Birth	25 Feb 1976				
	Full Name of Spouse*	Mar.					
		Death					
		Burial					
	4	Birth					
	Full Name of Spouse*	Mar.					
		Death					
		Burial					
	5	Birth					
	Full Name of Spouse*	Mar.					
		Death					
		Burial					
	6	Birth					
	Full Name of Spouse*	Mar.					
		Death					
		Burial					
	7	Birth					
	Full Name of Spouse*	Mar.					
		Death					
		Burial					
	8	Birth					
	Full Name of Spouse*	Mar.					
		Death					
		Burial					
	9	Birth					
	Full Name of Spouse*	Mar.					
		Death					
		Burial					
	10	Birth					
	Full Name of Spouse*	Mar.					
		Death					
		Burial					

*If married more than once No. each mar. (1) (2) etc. and list in "Add. info. on children" column. Use reverse side for additional children, other notes, references or information.

Form A1. Copyright 1963 by The Everton Publishers, Inc., P.O. Box 368, Logan, Utah. Publishers of THE GENEALOGICAL HELPER. Send for a free catalogue with lists and full descriptions of many genealogical aids.

June 9, 1995

Dear Walcher Families;

We are still trying to add to our Walcher history, for a book for the family members. We would much appreciate you filling out the following form and returning it to us as soon as possible. Thank you all for the infomation we have already received. We are making progress!!

NAME: Nancy Lou McKinney

DATE OF BIRTH: Aug 30, 1943 - Galveston

PARENTS: Louis & Mary Ellen Koch

Notes about the early days with the Walcher family: over →

Notes about ~~your~~ you family; husband: Wilbur Vernon McKinney (Engineer) 2 U.S. Army Ranger stationed in Dahlonega Georgia. 3 Sons. Mike McKinney (D) Junior at Texas A&M University majoring in Engineering. Matt McKinney (A) Sophmore at Tyler Junior College on a baseball Scholarship majoring in Pre-med. Mark McKinney

Occupation? Teacher

Retired? yes

Hobbies? art-painting

Any family pictures you would like to share?

Please return to Carol Hunt
Box 162
South Haven, Ks.
67140

Dear Nancy,
~~Where~~ are your boys now?
Are they married?
What do they do?

Mike Married Jodi Ellis Dec 17 1994
they live in Georgia
We live in Tyler Texas

June 9, 1993

Dear Walcher Families:

We are still trying to add to our Walcher History, for a book for the family members. We would much appreciate you filling out the following form and returning it to us as soon as possible. Thank you all for the information we have already received. We are making progress!!

NAME: Theresa Ann (Terri) Walcher

DATE OF BIRTH: June 30, 1945 - Indianapolis

PARENTS: Alonzo & Thelma Schoenfeld

Notes about the early days with the Walcher family:

Notes about your family: Married William Warren Mitchener on June 9, 1962 in Indianapolis, Ind. Have Regular contact as children since marriage. Mitch & I have lived in Indianapolis all our married life. Mitch is employed by Indianapolis Power & Light Co. as a Supervisor. We have two children, Jeffrey Warren Mitchener, 28 years old, graduate of Purdue University, Lafayette, Ind. and Christine Lynn Mitchener, 25 years old, graduate of Butler University, Indianapolis, Ind. Jeff is married to Sandra Kay Mitchener and they have one son, Ryan Warren Mitchener, 2 years old. Christine is married to Steven Lee Mitchener and they have one son, Jeffrey Lee Mitchener, 2 years old.

Occupation: Secretary

Retired? No

Hobbies: Gardening, Quilting

Any family pictures you would like to share?

Please return to: Carol Hoar
Box 157
South Haven, Ks.
67160

Thank you for your assistance!
Where are your children now?
Are they married? Do they live in Kansas?
Are they in the military?
Are they in other states?

I lived in Houston, the same town with my Grandparents, Nancy & Earl Walcher, I called them Mimi & Pop. I remember spending a lot of time with them. They used to take me to the baseball games in Houston. Then they were the minor league team the Houston Buffalos, I remember standing between my grandfathers knees and he would explain baseball to me. Our family has always liked baseball. Two of my sons have played baseball. The youngest is going to college on a baseball scholarship. Wilur, my husband has coached little league for years.

FAMILY GROUP No. _____ **Husband's Full Name** White, Stephen Brent

This Information Obtained From:
Mary Miles White
118 Bluff Park Circle
Austin, Tx 78746

Husband's Data	Day Month Year	City, Town or Place	County or Province, etc.	State or Country	Add. Info. on Husband
Birth					
Chr'nd					
Mar.					
Death					
Burial					

Places of Residence

Occupation _____ Church Affiliation _____ Military Rec. _____

Other wives, if any. No. (1) (2) etc. Make separate sheet for each mar.

His Father _____ Mother's Maiden Name _____

Wife's Full Maiden Name Koch, Mary Miles

Wife's Data	Day Month Year	City, Town or Place	County or Province, etc.	State or Country	Add. Info. on Wife
Birth	9 May 1949				
Chr'nd					
Death					
Burial					

Compiler

Address

City, State

Date

Places of Residence

Occupation if other than Housewife _____ Church Affiliation Epicapalian

Other husbands, if any. No. (1) (2) etc. Make separate sheet for each mar.

Her Father Koch, Louis Miles Mother's Maiden Name Walcher, Mary Ellen

Sex	Children's Names in Full (Arrange in order of birth)	Children's Data	Day Month Year	City, Town or Place	County or Province, etc.	State or Country	Add. Info. on Children
M	1 White David Daniel	Birth	1 Aug 1978				
	Full Name of Spouse*	Mar.					
		Death					
		Burial					
M	2 White Jeffrey Miles	Birth	28 Apr 1980				
	Full Name of Spouse*	Mar.					
		Death					
		Burial					
M	3 White Brian Nelson	Birth	16 Apr 1982				
	Full Name of Spouse*	Mar.					
		Death					
		Burial					
	4	Birth					
		Mar.					
	Full Name of Spouse*	Death					
		Burial					
	5	Birth					
		Mar.					
	Full Name of Spouse*	Death					
		Burial					
	6	Birth					
		Mar.					
	Full Name of Spouse*	Death					
		Burial					
	7	Birth					
		Mar.					
	Full Name of Spouse*	Death					
		Burial					
	8	Birth					
		Mar.					
	Full Name of Spouse*	Death					
		Burial					
	9	Birth					
		Mar.					
	Full Name of Spouse*	Death					
		Burial					
	10	Birth					
		Mar.					
	Full Name of Spouse*	Death					
		Burial					

*If married more than once No. each mar. (1) (2) etc. and list in "Add. info. on children" column. Use reverse side for additional children, other notes, references or information.

Form A1 Copyright 1983 by The Everton Publishers, Inc. P.O. Box 368, Logan, Utah 84321. Publishers of "THE GENEALOGICAL HELPER" Send for a free catalogue with lists and full descriptions of many genealogical aids.

June 9, 1995

Dear Walcher Families;

We are still trying to add to our Walcher history, for a book for the family members. We would much appreciate you filling out the following form and returning it to us as soon as possible. Thank you all for the infomation we have already received. We are making progress!!

NAME: Mary Miles White

DATE OF BIRTH: May 9, 1949

PARENTS: Louis & Mary Ellen Koch

Notes about the early days with the Walcher family:

Notes about your family; husband Steve White is a real estate broker. 3 sons David (16), Jeff (15) and Brian (12). all are at home in school and active in sports. Living in Austin Texas

Occupation?
Real Estate sales-person

Retired?

Hobbies?
needlework

Any family pictures you would like to share?

Please return to Carol Hunt
Box 162
South Haven, Ks.
67140

Dear Mary,
Are your boys all at home still?

Thanking you for your time.
Carol

June 9, 1993

Dear Watcher Families:

We are still trying to add to our Watcher history, for a book for the family members. We would much appreciate you filling out the following form and returning it to us as soon as possible. Thank you all for the information we have already received. We are making progress!!

NAME: Tracey Ellen Watcher

DATE OF BIRTH: May 7, 1973

PARENTS: Kenny & Tracey Watcher

Notes about the early days with the Watcher Family:

Notes about your family: Tracey attended Butler C.C. for a year studying Elem. Educ. Married (1) Jeff (15) and Brandon (3). Divorced there are no kids that are Occupation: Presently staying at home with the kids.

Retired?

Hobbies? Reading

Any family pictures you would like to share?

Please return to Carol Hunt
Box 162
South Haven, Ks.
67140

Dear Tracey,
Do you keep in touch at home still?
Thinking of you & your family.
Carol

FAMILY GROUP No. _____ **Husband's Full Name** Koch, Robert Louis

This Information Obtained From:
Robert L. Koch
59-739 Alapio Rd.
~~Haleiwa~~
Haleiwa, Hawaii
96712

Husband's Data	Day Month Year	City, Town or Place	County or Province, etc.	State or Country	Add. Info. on Husband
Birth	22 June 1954				
Chr'nd					
Mar.					
Death					
Burial					

Places of Residence Hawaii

Occupation Construction Church Affiliation Episcopal Military Rec.

Other wives, if any. No. (1) (2) etc. Make separate sheet for each mar. Hobbies: Surfing

His Father Koch, Louis Miles Mother's Maiden Name Wahcher, Mary Ellen

Wife's Full Maiden Name Monta Regan

Wife's Data	Day Month Year	City, Town or Place	County or Province, etc.	State or Country	Add. Info. on Wife
Birth					
Chr'nd					
Death					
Burial					

Compiler

Address

City, State

Date

Places of Residence

Occupation if other than Housewife Church Affiliation

Other husbands, if any. No. (1) (2) etc. Make separate sheet for each mar.

Her Father Mother's Maiden Name

Sex	Children's Names in Full (Arrange in order of birth)	Children's Data	Day Month Year	City, Town or Place	County or Province, etc.	State or Country	Add. Info. on Children
F	1 Koch, Natalie Ann	Birth	5-May 1984				
	Full Name of Spouse*	Mar.					
		Death					
		Burial					
F	2 Koch, Marilyn Marie	Birth	21 May 1987				
	Full Name of Spouse*	Mar.					
		Death					
		Burial					
	3	Birth					
	Full Name of Spouse*	Mar.					
		Death					
		Burial					
	4	Birth					
	Full Name of Spouse*	Mar.					
		Death					
		Burial					
	5	Birth					
	Full Name of Spouse*	Mar.					
		Death					
		Burial					
	6	Birth					
	Full Name of Spouse*	Mar.					
		Death					
		Burial					
	7	Birth					
	Full Name of Spouse*	Mar.					
		Death					
		Burial					
	8	Birth					
	Full Name of Spouse*	Mar.					
		Death					
		Burial					
	9	Birth					
	Full Name of Spouse*	Mar.					
		Death					
		Burial					
	10	Birth					
	Full Name of Spouse*	Mar.					
		Death					
		Burial					

*If married more than once, No. each mar. (1) (2) etc. and list in "Add. Info. on children" column. Use reverse side for additional children, other wives, references or information.

Form AL Copyright 1983 by The Everton Publishers, Inc. P.O. Box 368, Logan, Utah 84321-0368. THE GENEALOGICAL HELPER. Send for a free catalogue with lists and full descriptions of many genealogical aids.

June 9, 1995

Dear Walcher Families;

We are still trying to add to our Walcher history, for a book for the family members. We would much appreciate you filling out the following form and returning it to us as soon as possible. Thank you all for the infomation we have already received. We are making progress!!

NAME: Robert Louis Koch

DATE OF BIRTH: June 22, 1954

PARENTS: Louis & Mary Ellen Koch

Notes about the early days with the Walcher family:

Notes about your family; Married Monta Regan. Have 2 daughters Natalie (11yr) & Marilyn (8yrs) Live in Hawaii. The whole family enjoys the beach and surfing

Occupation?
Construction

Retired?

Hobbies? Surfing

Any family pictures you would like to share?

Please return to Carol Hunt
Box 162
South Haven, Ks.
67140

June 9, 1995

Dear Weidner Family:

We are still trying to add to our Weidner history, for a book for the family members. We would much appreciate you filling out the following form and returning it to us as soon as possible. Though you all for the information we have already received. We are making progress!!

NAME: Richard Alexander

DATE OF BIRTH: January 23, 1954

PARENTS: Jeanne Y Kenny Eddie Arch

Notes about the early days with the Weidner family:

Notes about your family: Married Minnie Evans, Three children (two boys-Michael & Jeffrey & one girl Melissa) with husband Kenny engaged and moved to Kansas City

Occupation?

Contractor

Retired?

Hobbies?

Any family pictures you would like to share?

Please return to Carol Haas
Box 127
South Haven, Ks.
67140

Child #2

FAMILY GROUP NO.

This Information Obtained From:

Husband's Full Name Walcher, Renn

Husband Date	Day Month Year	City, Town or Place	County or Province, etc.	State or Country	Add. Info. on H
Birth	6 Mar 1892				
Chr'nd					
Marr.					
Death	24 Jan 1965				
Burial		South Haven Cemetry, South Haven, Ks			

Places of Residence

Occupation — Church Affiliation — Military Rec.

Other wives of his, if any: Use sheets etc. Make separate sheet for each wife

His Father — Mother's Maiden Name

Wife's Full Maiden Name Barney, Carmille

Wife's Date	Day Month Year	City, Town or Place	County or Province, etc	State or Country	Add. Info. on
Birth					
Chr'nd					
Death					
Burial					

Compiler

Address

City, State

Date

Places of Residence

Occupation — Church Affiliation — Military Rec.

Other husbands, if any: Use sheets etc. Make separate sheet for each wife

Her Father — Mother's Maiden Name

Ser	Children's Name(s) None	Children's Date	Day Month Year	City, Town or Place	County or Province, etc.	State or Country	Add. Info. on Ch
	1	Birth					
		Marr.					
	Full Name of Spouse	Death					
		Burial					
	2	Birth					
		Marr.					
	Full Name of Spouse	Death					
		Burial					
	3	Birth					
		Marr.					
	Full Name of Spouse	Death					
		Burial					
	4	Birth					
		Marr.					
	Full Name of Spouse	Death					
		Burial					
	5	Birth					
		Marr.					
	Full Name of Spouse	Death					
		Burial					
	6	Birth					
		Marr.					
	Full Name of Spouse	Death					
		Burial					
	7	Birth					
		Marr.					
	Full Name of Spouse	Death					
		Burial					
	8	Birth					
		Marr.					
	Full Name of Spouse	Death					
		Burial					

[illegible] the injuries resulted

REN WALCHER

ARKANSAS CITY, Kan. — Services for Ren Walcher, 72, retired Arkansas City farmer who died Sunday, will be at 2 p.m. Wednesday in Erdman-Oldroyd Funeral Home. Burial will be in Rose Hill Cemetery, South Haven, Kan.

Survivors include three sisters, including Mrs. A. B. Harris, 3025 Aloma, Wichita, and three brothers, including Harley B. Walcher, 2470 S. Roosevelt, Wichita.

Eagle

CASKET BEARERS

Norman Harris — Gilbert Harris
Everett Hamilton — William Wolf
Wayne Nugen — William Zimmerman

VOCALIST

Mrs. Robert Hearne

ORGANIST

Mrs. C. R. Bishop

Crossing the Bar

Sunset and evening star,
And one clear call for me!
And may there be
no moaning of the Bar
When I put out to sea,

* * * * *

For tho' from out our bourne
of Time and Place
The flood may bear me far,
I hope to see my Pilot---
face to face,
When I have crost the bar.

---Tennyson

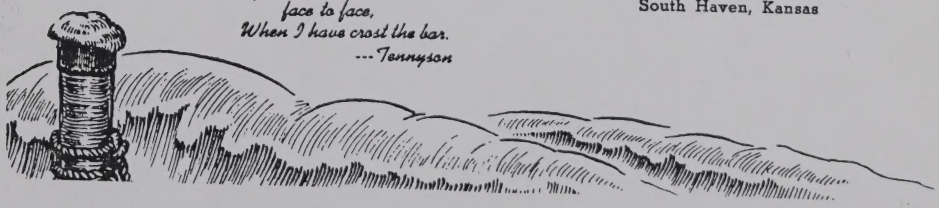

IN MEMORY OF

REN WALCHER

BORN

March 6, 1892

DECEASED

January 24, 1965

SERVICES

Erdman-Oldroyd Funeral Chapel
2:00 p.m. January 27, 1965

CLERGYMAN

The Rev. Wendell Sack
Central Christian Church

INTERMENT

Rose Hill Cemetery
South Haven, Kansas

Ben Walcher

One of eight children of Clara & U.S. Walcher. Lived with family on farm 1½ miles NE of S. Haven. 3 Marriages. 1st Stella Stout
2. 3. (Get names from Mrs. Wayne
(Dorothy) Nugent, 1122 N. 9th, Arkansas City, Kansas, if desired.
Telephone:
Worked on farms of Norman Harris (on 166 Highway) and Billy Wolfe, both So. Haven
~~east~~ of So. Haven, Ks.
Attended S. Haven school. A very kind and loving person who had no children but was dearly loved by 13 neices and nephews and their children and who always remembered all their birthdays. He visited my immediate family many times and enjoyed my Mother's fried chicken Sunday dinners. He lived in Arkansas City during his last years and passed away at the Veterans Hospital in Wichita. He was a veteran of W.W.I. He and Stella rented a farm northwest of S. Haven in 1936 and it was completely demolished in the tornado that hit S. Haven ~~community~~ county area at that time. Lived in the Arkansas City area on a farm in later life and in an apt. in Arkansas City in last years. (Osage Opts.)

Mrs. Richard Carson (Patsy Lou) has moved to Clovis, Calif
Kari Price is the daughter of Janice Craig

Child #3

~~the~~ copy to Carol requesting Info - that is Correct

FAMILY GROUP NO. _____

This Information Obtained From:

1994

Marjorie Walcher
2470 South Roosevelt
Wichita, Kansas 67210

Compiler

Address

City, State

Date

Husband's Full Name Walcher, Harley Benjamin

	Day Month Year	City, Town or Place	County or Province, etc.	State or Country	Add. Info. on Ch
Birth	24 July 1894				
Chr'nd					
Marr.	7 Aug, 1918				
Death	7 Jan, 1982				
Burial		South Haven Cemetery, So Haven, Ks			

Places of Residence

Occupation — Church Affiliation — Military Rec.

His Father A.U.S. Walcher — Mother's Maiden Name Clara Belle Smith

Wife's Full Maiden Name Musgrove, Florence

	Day Month Year	City, town or Place	County or Province, etc	State or Country	Add. Info. on
Birth	28 Dec 1907				
Chr'nd					
Death	30 Jan				
Burial					

Places of Residence

Occupation

Her Father

Mother's Maiden Name

City, Town or Place	County or Province, etc.	State or Country	Add. Info. on Children
Born in Wellington, Ks. Oct 18 1913. Lived on farm NE of So. Haven, Ks. till 5 years of age. Moved to S. Haven, Ks. in 1930. Attended S. Haven school. Graduated 1941. Attended American Business College in Wichita, Ks. in 41-42. Attended Phillips U. Enid, Okla. 42-43, Wichita Univ. 1945-46. Friends Univ. summer of 1950; Washburn Univ. Topeka, Ks. 1953 (night school) Majored in English, took classes in Trainer, Bible and Elementary School Teaching. Did office work 18½ years and Nurses Asst. at Wesley Hospital, Wichita, Ks. 18½ years. Took care of sick parents at home for 14 years. Have owned and managed two cafe. in Planeview, Wichita, Ks. 18 years. Have vacationed in Colorado, Nev. Montana, Wash. D.C., Illinois, Ohio, Arizona, Utah, Wyoming, New Mexico, Okla. and Florida and Texas. Became a Jehovah's Witness in 1975 and active in proclaiming God's Kingdom. Hobbies: Sewing, Cooking, ~~Reading~~ Knitting. Recreation: Walking, tennis, dancing, and gardening, typing letters. Attend Senior Citizen meals and activities incl. Library at Linwood Park Recreational Center, Wichita, Ks. Traveled through Mich., N.Y., Ontario, Canada, Arkansas, Mo., Tennessee, Alabama, Georgia & Tex., Mississippi, Louisiana. Church Secretary Topeka, Ks. 2 yrs. Worked in Church Youth Program, Montgomery, Ala. 1 year. Attended Dist. Conv. of W. Houston, Tx 1980.			

Ser	Husband's Children	Day Mon	Wife's Children	Day Mon
M	1 Charles Rex	Birth 23 Ja	F 2 Marjorie Ann Walcher	Birth 18 Oct
	Full Name of Spouse	Mar. 27 Fe	Full Name of Spouse	Mar. —
		Death 18 Oc		Death
		Burial		Burial
	3	Birth	4	Birth
	Full Name of Spouse	Mar.	Full Name of Spouse	Mar.
		Death		Death
		Burial		Burial
	5	Birth	6	Birth
	Full Name of Spouse	Mar.	Full Name of Spouse	Mar.
		Death		Death
		Burial		Burial
	7	Birth	8	Birth
	Full Name of Spouse	Mar.	Full Name of Spouse	Mar.
		Death		Death
		Burial		Burial

Children' column. Use reverse side for additional children, other notes, references or information

FAMILY GROUP NO. _____

This information Obtained From:

Husband's Full Name Walcher, Charles Rex

Husband's Data	Day Month Year	City, Town or Place	County or Province, etc.	State or Country	Add. Info. on Husband
Birth	23 Jan				
Chr'nd					
Marr.					
Death	27 Feb				3 1/2 yrs
Burial					prisoner

Places of Residence

Occupation | Church Affiliation | Military Rec.

Other wives, if any. No. (1) (2) etc.
Make separate sheet for each marr.

His Father Walcher, Harley Benjamin Mother's Maiden Name Musgrove, Florence

Wife's Full Maiden Name

Wife's Data	Day Month Year	City, Town or Place	County or Province, etc	State or Country	Add. Info. on Wife
Birth					
Chr'nd					
Death					
Burial					

Compiler

Address

City, State

Date

Places of Residence

Occupation | Church Affiliation | Military Rec.

Other husbands, if any. No. (1) (2) etc.
Make separate sheet for each marr.

Her Father | Mother's Maiden Name

Sex	Children's Names in Full (Arrange in order of birth)	Children's Data	Day Month Year	City, Town or Place	County or Province, etc.	State or Country	Add. info. on Children
	1	Birth					
		Marr.					
	Full Name of Spouse	Death					
		Burial					
	2	Birth					
		Marr.					
	Full Name of Spouse	Death					
		Burial					
	3	Birth					
		Marr.					
	Full Name of Spouse	Death					
		Burial					
	4	Birth					
		Marr.					
	Full Name of Spouse	Death					
		Burial					
	5	Birth					
		Marr.					
	Full Name of Spouse	Death					
		Burial					
	6	Birth					
		Marr.					
	Full Name of Spouse	Death					
		Burial					
	7	Birth					
		Marr.					
	Full Name of Spouse	Death					
		Burial					
	8	Birth					
		Marr.					
	Full Name of Spouse	Death					
		Burial					
	9	Birth					
		Marr.					
	Full Name of Spouse	Death					
		Burial					
	10	Birth					
		Marr.					
	Full Name of Spouse	Death					
		Burial					

* For additional children use Everton Publishers' Children Continuation Sheet, Form A11

Form A1. Family Group Sheet by The Everton Publishers, P. O. Box 368, Logan, UT 84321. Publishers of *The Genealogical Helper*. Send for a free catalogue with list and full descriptions of many genealogical aids.

FAMILY GROUP No. _____ Husband's Full Name

This Information Obtained From:

Husband's Data	Day Month Year	City, Town or Place	County or Province, etc.	State or Country	Add. Info. on Husband
Birth					
Chr'nd					
Mar.					
Death					
Burial					

Places of Residence

Occupation Church Affiliation Military Rec.

Other wives, if any. No. (1) (2) etc.
Make separate sheet for each mar.

His Father Mother's Maiden Name

Wife's Full Maiden Name Walcher, Margorie Ann

Wife's Data	Day Month Year	City, Town or Place	County or Province, etc.	State or Country	Add. Info. on Wife
Birth	18 Oct				
Chr'nd					
Death					
Burial					

Compiler

Address

City, State

Date

Places of Residence

Occupation if other than Housewife Church Affiliation

Other husbands, if any. No. (1) (2) etc.
Make separate sheet for each mar.

Her Father Mother's Maiden Name

Sex	Children's Names in Full (Arrange in order of birth)	Children's Data	Day Month Year	City, Town or Place	County or Province, etc.	State or Country	Add. Info. on Children
1		Birth					
		Mar.					
	Full Name of Spouse*	Death					
		Burial					
2		Birth					
		Mar.					
	Full Name of Spouse*	Death					
		Burial					
3		Birth					
		Mar.					
	Full Name of Spouse*	Death					
		Burial					
4		Birth					
		Mar.					
	Full Name of Spouse*	Death					
		Burial					
5		Birth					
		Mar.					
	Full Name of Spouse*	Death					
		Burial					
6		Birth					
		Mar.					
	Full Name of Spouse*	Death					
		Burial					
7		Birth					
		Mar.					
	Full Name of Spouse*	Death					
		Burial					
8		Birth					
		Mar.					
	Full Name of Spouse*	Death					
		Burial					
9		Birth					
		Mar.					
	Full Name of Spouse*	Death					
		Burial					
10		Birth					
		Mar.					
	Full Name of Spouse*	Death					
		Burial					

*If married more than once No. each mar. (1) (2) etc. and list in "Add. info. on children" column. Use reverse side for additional children, other notes, references or information.

Form A1. Copyright 1963 by The Everton Publishers, Inc., P.O. Box 368, Logan, Utah. Publishers of THE GENEALOGICAL HELPER. Used in conjunction with lists and full descriptions of many genealogical aids.

June 9, 1995

Dear Walcher Families;

We are still trying to add to our Walcher history, for a book for the family members. We would much appreciate you filling out the following form and returning it to us as soon as possible. Thank you all for the infomation we have already received. We are making progress!!

NAME: Harley Benjamin Walcher

DATE OF BIRTH: July 24, 1894

PARENTS: A. U. S Walcher

Notes about the early days with the Walcher family:

Harley — Lived with his Mother, Clara and Father, U.S, on a farm 1½ mi. NE of S. Haven. Had 4 brothers and 3 sisters, all deceased. Married Aug. 7, 1918. Bought a farm NE 2½ mi. S. Haven and lived there until 1929. Moved to Wichita for one year and moved back to S. Haven, 1931. Built a service station and operated it for 15 years. Moved to Wichita 1943.

Florence — Went to school in S. Haven & Wellington. Taught one year at Plainview school in country at So Haven and one year at Cicero School in Wellington (County). Married name: Musgrove.

Notes about your family: My folks called their little boy "Rex" (Charles Rex). Where was his death? He lived with them on the farm NE of So. Haven until he died with pneumonia at 3½ yrs.

Occupation? Farmer at NE of S. Haven. Operated Service Station, S. Haven 15 years, Carpenter & painter, Wichita, Managed 8 apt. units in Plainview from 1945 to 1977. 1943-?

Retired? 1977

Deceased. Jan. 7, 1982. Wichita, Ks.

Hobbies?

Played cards with friends in Wichita, Fishing, Travel, Church activities: Trustee of Mt Olive Christian Church

Any family pictures you would like to share?

Please return to Carol Hunt
Box 162
South Haven, Ks.
67140

Dear Marjorie,

You sent me a nice story about you, now I would like to have a story about your parents.

Also if you can tell me about Renn Walcher life, I would appreciate that too.

Here is the addresses I have for your family. If you see any additions or corrections, please make them & return. If not, you may keep this list.

June 9, 1995

Dear Walcher Families:

We are still trying to add to our Walcher History, for a book for the family members. We would much appreciate you filling out the following form and returning it to us as soon as possible. Thank you all for the information we have already received. We are making progress!!

NAME: Wesley Jacquemin Walcher

DATE OF BIRTH: July 24, 1894

PARENTS: Mr & Mrs. Walcher

Notes about the early days with the Walcher family:

Notes about your family:

Occupation? Farmer at NED - Walcher Farm - Farm work on Cleveland Farm

Retired? yes

Hobbies? Gardening, reading, baseball

Any family pictures you would like to share?

Please return to Carol Hunt
Box 182
South Haven, Ks.
67140

Child #4

FAMILY GROUP No. _____ **Husband's Full Name** Walcher, Loren Dale

This Information Obtained From: Wilma Jean Hague, 1929 E. Cortney Way, Anaheim, Ca. 92805

Husband's Data	Day Month Year	City, Town or Place	County or Province, etc.	State or Country	Add. Info. on Husband
Birth	16 Jan 1897				
Chr'nd					
Mar.					
Death	25 Sept 1944				
Burial		South Haven	Sumner	Ks.	

Places of Residence

Occupation _____ Church Affiliation _____ Military Rec. _____

Other wives, if any. No. (1) (2) etc. Make separate sheet for each mar.

His Father Walcher, A.U.S. Mother's Maiden Name Smith, Clara B.

Wife's Full Maiden Name Bealmear, Inez Leone

Wife's Data	Day Month Year	City, Town or Place	County or Province, etc.	State or Country	Add. Info. on Wife
Birth	6 Mar 1901				
Chr'nd					
Death	25 Jan 1969				
Burial		South Haven	Sumner	Ks	

Places of Residence

Occupation if other than Housewife _____ Church Affiliation _____

Other husbands, if any. No. (1) (2) etc. Make separate sheet for each mar.

Her Father _____ Mother's Maiden Name _____

Compiler Carol Hunt
Address Box 162
City, State South Haven, Ks
Date 8-1-94 67140

Form A1. Copyright 1963 by The Everton Publishers, Inc. P.O. Box 368, Logan, Utah. Publishers of "THE GENEALOGICAL HELPER." Send for a free catalogue with this and full descriptions of many genealogical aids.

Sex	Children's Names in Full (Arrange in order of birth)	Children's Data	Day Month Year	City, Town or Place	County or Province, etc.	State or Country	Add. Info. on Children
F	1 Wilma Jean	Birth	18 Sept 1922	South Haven	Sumner	Ks.	
	Full Name of Spouse* (1) Myron Eugene Warner	Mar.	(1) 14 Apr 1943	Missing in action & declared dead 1-10-45			
	(2) Charles Orville Moore	Death	(2) 21 Nov 1961	Buried in National Military Cemetery, San Bruno, Ca.			
	(3) John Hague	Burial	(3) 15 June 1994	Fullerton, Ca.			
F	2 Patricia Louise	Birth	29 June 1924	Wellington	Sumner	Ks.	
	Full Name of Spouse* Richard G. Carson	Mar.	25 Nov 1944				
		Death					
		Burial					
M	3 L. Loyd Dale	Birth	10 Feb 1927	Blackwell		OK	
	Full Name of Spouse*	Mar.					
		Death	11 Apr 1992				
		Burial		Fullerton	Orange	Ca.	
M	4 Jerry David	Birth	27 June 1938	Wichita	Sedgwick	Ks.	
	Full Name of Spouse* (1) Linda Ann Roth	Mar.					
	(2) Christina Hellstrom	Death					
		Burial					
	5	Birth					
	Full Name of Spouse*	Mar.					
		Death					
		Burial					
	6	Birth					
	Full Name of Spouse*	Mar.					
		Death					
		Burial					
	7	Birth					
	Full Name of Spouse*	Mar.					
		Death					
		Burial					
	8	Birth					
	Full Name of Spouse*	Mar.					
		Death					
		Burial					
	9	Birth					
	Full Name of Spouse*	Mar.					
		Death					
		Burial					
	10	Birth					
	Full Name of Spouse*	Mar.					
		Death					
		Burial					

*If married more than once No. each mar. (1) (2) etc. and list in "Add. info. on children" column. Use reverse side for additional children, other notes, references or information.

FAMILY GROUP No. (2) **Husband's Full Name** Moore, Charles Orville

This Information Obtained From:

Husband's Data	Day Month Year	City, Town or Place	County or Province, etc.	State or Country	Add. Info. on Husband
Birth	7 Sept 1923				
Chr'nd					
Mar.	23 May 1947				
Death	21 Nov. 1961				
Burial		National Military Cemetery, San Bruno, Ca.			

Places of Residence

Occupation — Church Affiliation — Military Rec.

Other wives, if any. No. (1) (2) etc. Make separate sheet for each mar.

His Father — Mother's Maiden Name

Wife's Full Maiden Name Walcher, Wilma "Jean"

Wife's Data	Day Month Year	City, Town or Place	County or Province, etc.	State or Country	Add. Info. on Wife
Birth	18 Sept 1922	South Haven	Sumner	Ks.	
Chr'nd					
Death					
Burial					

Compiler

Address

City, State

Date

Places of Residence

Occupation if other than Housewife — Church Affiliation

Other husbands, if any. No. (1) (2) etc. Make separate sheet for each mar.

Her Father — Mother's Maiden Name

Sex	Children's Names in Full (Arrange in order of birth)	Children's Data	Day Month Year	City, Town or Place	County or Province, etc.	State or Country	Add. Info. on Children
M	1 Scott Alan	Birth	14 Sept 1948				
	Full Name of Spouse* Clark, Dorothy Irene	Mar.	19 Apr 1980	Dorothy's son-James William Clark-born 4-28-76			
		Death					
		Burial					
F	2 Marlene Annette	Birth	26 Sept 1950				
	Full Name of Spouse* Matlin, Edward Lee	Mar.	28 June 1969				
		Death					
		Burial					
	3	Birth					
	Full Name of Spouse*	Mar.					
		Death					
		Burial					
	4	Birth					
	Full Name of Spouse*	Mar.					
		Death					
		Burial					
	5	Birth					
	Full Name of Spouse*	Mar.					
		Death					
		Burial					
	6	Birth					
	Full Name of Spouse*	Mar.					
		Death					
		Burial					
	7	Birth					
	Full Name of Spouse*	Mar.					
		Death					
		Burial					
	8	Birth					
	Full Name of Spouse*	Mar.					
		Death					
		Burial					
	9	Birth					
	Full Name of Spouse*	Mar.					
		Death					
		Burial					
	10	Birth					
	Full Name of Spouse*	Mar.					
		Death					
		Burial					

*If married more than once No. each mar. (1) (2) etc. and list in "Add. info. on children" column. Use reverse side for additional children, other notes, references or information.

Form 41. Copyright 1963 by The Everton Publishers, Inc. P.O. Box 368, Logan, Utah. Publishers of THE GENEALOGICAL HELPER. Send for a free catalogue with lists and full descriptions of many genealogical aids.

Hague

FAMILY GROUP No. (3) Husband's Full Name Hague, John Riley

This Information Obtained From:
1994
Mrs John Hague
1929 East Cortney Way
Anaheim, Ca. 92805

Husband's Data	Day Month Year	City, Town or Place	County or Province, etc.	State or Country	Add. Info. on Husband
Birth	30 Apr 1917				
Chr'nd					
Mar.	21 Sept 1963				
Death	15 June 1994	Fullerton		Ca.	
Burial					

Places of Residence

Occupation Church Affiliation Military Rec.

Other wives, if any. No. (1) (2) etc. Make separate sheet for each mar.

His Father Mother's Maiden Name

Wife's Full Maiden Name Walcher, Wilma "Jean"

Wife's Data	Day Month Year	City, Town or Place	County or Province, etc.	State or Country	Add. Info. on Wife
Birth	18 Sept 1922	South Haven	Sumner	Ks.	
Chr'nd					
Death					
Burial					

Places of Residence

Occupation if other than Housewife Church Affiliation

Other husbands, if any. No. (1) (2) etc. Make separate sheet for each mar.

Her Father Mother's Maiden Name

Compiler Carol Hunt
Address Box 162
City, State South Haven, Ks
Date 8-1-94 67140

Sex	Children's Names in Full (Arrange in order of birth) None	Children's Data	Day Month Year	City, Town or Place	County or Province, etc.	State or Country	Add. Info. on Children
1		Birth					
	Full Name of Spouse*	Mar.					
		Death					
		Burial					
2		Birth					
	Full Name of Spouse*	Mar.					
		Death					
		Burial					
3		Birth					
	Full Name of Spouse*	Mar.					
		Death					
		Burial					
4		Birth					
	Full Name of Spouse*	Mar.					
		Death					
		Burial					
5		Birth					
	Full Name of Spouse*	Mar.					
		Death					
		Burial					
6		Birth					
	Full Name of Spouse*	Mar.					
		Death					
		Burial					
7		Birth					
	Full Name of Spouse*	Mar.					
		Death					
		Burial					
8		Birth					
	Full Name of Spouse*	Mar.					
		Death					
		Burial					
9		Birth					
	Full Name of Spouse*	Mar.					
		Death					
		Burial					
10		Birth					
	Full Name of Spouse*	Mar.					
		Death					
		Burial					

*If married more than once No. each mar. (1) (2) etc. and list in "Add. info. on children" column. Use reverse side for additional children, other notes, references or information.

Form A1. Copyright 1983 by The Everton Publishers Inc. P.O. Box 368, Logan, Utah. Publishers of THE GENEALOGICAL HELPER. Send for a free catalogue with lists and full descriptions of many genealogical aids.

FAMILY GROUP No. _____ **Husband's Full Name** Moore, Scott Alan

This Information Obtained From:	Husband's Data	Day Month Year	City, Town or Place	County or Province, etc.	State or Country	Add. Info. on Husband
1994 -	Birth	14 Sept 1948				
Scott A. + Dorothy Moore	Chr'nd					
2718 Lee Avenue	Mar.	19 Apr 1980				
South El Monte, Ca 91733	Death					
	Burial					

Places of Residence

Occupation Church Affiliation Military Rec.

Other wives, if any. No. (1) (2) etc. Make separate sheet for each mar.

His Father Moore, Charles Orville Mother's Maiden Name Walther, Wilma Jean

Wife's Full Maiden Name Clark, Dorothy Irene

Wife's Data	Day Month Year	City, Town or Place	County or Province, etc.	State or Country	Add. Info. on Wife
Birth	10 Sept 1951				
Chr'nd					
Death					
Burial					

Compiler Carol Hunt

Address Box 162

City, State South Haven, Ks

Date 8-1-94 67140

Places of Residence

Occupation if other than Housewife Church Affiliation

Other husbands, if any. No. (1) (2) etc. Make separate sheet for each mar.

Her Father Mother's Maiden Name

Sex	Children's Names in Full (Arrange in order of birth)	Children's Data	Day Month Year	City, Town or Place	County or Province, etc.	State or Country	Add. Info. on Children
M	1 Clark James William	Birth	28 Apr 1976	(Dorothy's son by previous marriage)			
	Full Name of Spouse*	Mar.					
		Death					
		Burial					
	2	Birth					
	Full Name of Spouse*	Mar.					
		Death					
		Burial					
	3	Birth					
	Full Name of Spouse*	Mar.					
		Death					
		Burial					
	4	Birth					
	Full Name of Spouse*	Mar.					
		Death					
		Burial					
	5	Birth					
	Full Name of Spouse*	Mar.					
		Death					
		Burial					
	6	Birth					
	Full Name of Spouse*	Mar.					
		Death					
		Burial					
	7	Birth					
	Full Name of Spouse*	Mar.					
		Death					
		Burial					
	8	Birth					
	Full Name of Spouse*	Mar.					
		Death					
		Burial					
	9	Birth					
	Full Name of Spouse*	Mar.					
		Death					
		Burial					
	10	Birth					
	Full Name of Spouse*	Mar.					
		Death					
		Burial					

*If married more than once No. each mar. (1) (2) etc. and list in "Add. Info. on children" column. Use reverse side for additional children, other notes, references or information.

Form A1. Copyright 1983 by The Everton Publishers, Inc. Logan, Utah. Publishers of THE GENEALOGICAL HELPER. Use of this page with lists and full descriptions of many genealogical aids.

FAMILY GROUP No. _____ **Husband's Full Name** Matlin, Edward Lee

This Information Obtained From:	Husband's Data	Day Month Year	City, Town or Place	County or Province, etc.	State or Country	Add. Info. on Husband
1994-	Birth	14 Apr. 1945				
Edward L. & Marlene	Chr'nd					
Matlin	Mar.	28 June 1969				
1986 Tustin Ave.	Death					
Costa Mesa, Ca 92627	Burial					

Places of Residence

Occupation | Church Affiliation | Military Rec.

Other wives, if any. No. (1) (2) etc. Make separate sheet for each mar.

His Father | Mother's Maiden Name

Wife's Full Maiden Name Moore, Marlene Annette

Wife's Data	Day Month Year	City, Town or Place	County or Province, etc.	State or Country	Add. Info. on Wife
Birth	26 Sept 1950				
Chr'nd					
Death					
Burial					

Compiler Carol Hunt

Address Box 162

City, State South Haven, Ks 67140

Date 8-1-94

Places of Residence

Occupation if other than Housewife | Church Affiliation

Other husbands, if any. No. (1) (2) etc. Make separate sheet for each mar.

Her Father Moore, Charles Orville | Mother's Maiden Name Walcher, Wilma Jean

Sex	Children's Names in Full (Arrange in order of birth)	Children's Data	Day Month Year	City, Town or Place	County or Province, etc.	State or Country	Add. Info. on Children
M	1 Jacob Aaron Matlin	Birth	30 Jan 1978				
	Full Name of Spouse*	Mar.					
		Death					
		Burial					
M	2 Nathan Andrew Matlin	Birth	15 Feb 1981				
	Full Name of Spouse*	Mar.					
		Death					
		Burial					
M	3 Samuel Alexander Matlin	Birth	18 Nov 1985				
	Full Name of Spouse*	Mar.					
		Death					
		Burial					
	4	Birth					
	Full Name of Spouse*	Mar.					
		Death					
		Burial					
	5	Birth					
	Full Name of Spouse*	Mar.					
		Death					
		Burial					
	6	Birth					
	Full Name of Spouse*	Mar.					
		Death					
		Burial					
	7	Birth					
	Full Name of Spouse*	Mar.					
		Death					
		Burial					
	8	Birth					
	Full Name of Spouse*	Mar.					
		Death					
		Burial					
	9	Birth					
	Full Name of Spouse*	Mar.					
		Death					
		Burial					
	10	Birth					
	Full Name of Spouse*	Mar.					
		Death					
		Burial					

*If married more than once No. each mar. (1) (2) etc. and list in "Add. info. on children" column. Use reverse side for additional children, other notes, references or information.

Form A1. Copyright 1983 by The Everton Publishers, Inc. P.O. Box 368, Logan, Utah. Publishers of THE GENEALOGICAL HELPER. Send for free catalogue with lists and full descriptions of many genealogical aids.

FAMILY GROUP No. _____ **Husband's Full Name** Carson, Richard. G.

This Information Obtained From: Jean Hague
1994-
Mr + Mrs Richard Carson
16950 Jasmine Street
Apt #181
Victorville, Ca. 92392

Husband's Data	Day Month Year	City, Town or Place	County or Province, etc.	State or Country	Add. Info. on Husband
Birth	10 May 1921				
Chr'nd					
Mar.	25 Nov 1944				
Death					
Burial					

Places of Residence

Occupation | Church Affiliation | Military Rec.

Other wives, if any. No. (1) (2) etc. Make separate sheet for each mar.

His Father | Mother's Maiden Name

Wife's Full Maiden Name Walcher, Patricia Louise

Wife's Data	Day Month Year	City, Town or Place	County or Province, etc.	State or Country	Add. Info. on Wife
Birth	29 June 1924				
Chr'nd					
Death					
Burial					

Compiler C Hunt
Address Box 162
City, State South Haven, Ks 67140
Date 8-94

Places of Residence

Occupation if other than Housewife | Church Affiliation

Other husbands, if any. No. (1) (2) etc. Make separate sheet for each mar.

Her Father Walcher, Loren Dale | Mother's Maiden Name Bealmear, Inez Leone

Patricia Carson

Sex	Children's Names in Full (Arrange in order of birth)	Children's Data	Day Month Year	City, Town or Place	County or Province, etc.	State or Country	Add. Info. on Children
M	1 Terry Dale Carson	Birth	29 Dec 1945				
	Full Name of Spouse* Brown, Penny Jean	Mar.	3 May 1975				
		Death					
		Burial					
F	2 Janice Lee Carson	Birth	7 Oct 1948				
	Full Name of Spouse* Craig, Walter	Mar.					
		Death					
		Burial					
	3	Birth					
	Full Name of Spouse*	Mar.					
		Death					
		Burial					
	4	Birth					
	Full Name of Spouse*	Mar.					
		Death					
		Burial					
	5	Birth					
	Full Name of Spouse*	Mar.					
		Death					
		Burial					
	6	Birth					
	Full Name of Spouse*	Mar.					
		Death					
		Burial					
	7	Birth					
	Full Name of Spouse*	Mar.					
		Death					
		Burial					
	8	Birth					
	Full Name of Spouse*	Mar.					
		Death					
		Burial					
	9	Birth					
	Full Name of Spouse*	Mar.					
		Death					
		Burial					
	10	Birth					
	Full Name of Spouse*	Mar.					
		Death					
		Burial					

*If married more than once No. each mar. (1) (2) etc. and list in "Add. info. on children" column. Use reverse side for additional children, other notes, references or information.

Form A1. Copyright 1963 by The Everton Publishers, Inc. P.O. Box 368, Logan, Utah. Publishers of THE GENEALOGICAL HELPER, the magazine filled with lists and full descriptions of many genealogical aids.

FAMILY GROUP NO. Husband's Full Name

June 9, 1995

Dear Walcher Families;

We are still trying to add to our Walcher history, for a book for the family members. We would much appreciate you filling out the following form and returning it to us as soon as possible. Thank you all for the infomation we have already received. We are making progress!!

NAME: Patricia Louise

DATE OF BIRTH: June 29, 1924

PARENTS: Loren Dale & Inez Leone Walcher

Notes about the early days with the Walcher family:

Our family took trips to Lake of the Ozarks, our Dad loved to fish, and we went to Missouri and visited friends every summer. Jean, Lloyd and I worked puzzles a lot, roller skated, and read books. We always helped our Dad plant a garden every spring. We also took several trips to Colorado Springs

Notes about your family;

Our son Terry will be fifty in Dec. and Janice will be forty-seven in October.

Occupation? housewife and part-time bookkeeper for my husband, He is retired from being a building contractor.

Retired? ~~[illegible]~~

Hobbies? reading, walking and playing cards

Any family pictures you would like to share?

Please return to Carol Hunt
Box 162
South Haven, Ks.
67140

Dear Pat,
I would like a short story about your Parents & you & your family
Also I am sending you the forms for your children - Terry Dale & Janice.
I thought maybe you would have more time & return them altogether.
Here is a list of addresses I have for your family. If you can add or correct, please do so.
If not, you can keep this list.

FAMILY GROUP No. _____ **Husband's Full Name** Craig, Walter

This Information Obtained From: Jean Hague 1994- Ms. Janice Craig 422 West Alosta, Space 13 Glendora, Ca. 91740

Husband's Data	Day Month Year	City, Town or Place	County or Province, etc.	State or Country	Add. Info. on Husband
Birth	11 Nov 1947				
Chr'nd					
Mar.					
Death					
Burial					

Places of Residence

Occupation _____ Church Affiliation _____ Military Rec. _____

Other wives, if any. No. (1) (2) etc. Make separate sheet for each mar.

His Father _____ Mother's Maiden Name _____

Wife's Full Maiden Name Carson, Janice Lee

Wife's Data	Day Month Year	City, Town or Place	County or Province, etc.	State or Country	Add. Info. on Wife
Birth	7 Oct 1948				
Chr'nd					
Death					
Burial					

Compiler C Hunt

Address Box 162

City, State South Haven, Ks 67140

Date 8-94

Places of Residence

Occupation if other than Housewife _____ Church Affiliation _____

Other husbands, if any. No. (1) (2) etc. Make separate sheet for each mar.

Her Father Carson, Richard C Mother's Maiden Name Walcher, Patricia Louise

Form A1. Copyright 1963 by The Everton Publishers Inc., Box 368, Logan, Utah. Publishers of THE GENEALOGICAL HELPER. Send for free catalog with lists and full descriptions of many genealogical aids.

Sex	Children's Names in Full (Arrange in order of birth)	Children's Data	Day Month Year	City, Town or Place	County or Province, etc.	State or Country	Add. Info. on Children
F	1 Kari Louise Craig	Birth	28 July 1968				
	Full Name of Spouse* Horn, William	Mar.	31 Oct 1986	Divorced June 1992			
		Death					
		Burial					
	2	Birth					
	Full Name of Spouse*	Mar.					
		Death					
		Burial					
	3	Birth					
	Full Name of Spouse*	Mar.					
		Death					
		Burial					
	4	Birth					
	Full Name of Spouse*	Mar.					
		Death					
		Burial					
	5	Birth					
	Full Name of Spouse*	Mar.					
		Death					
		Burial					
	6	Birth					
	Full Name of Spouse*	Mar.					
		Death					
		Burial					
	7	Birth					
	Full Name of Spouse*	Mar.					
		Death					
		Burial					
	8	Birth					
	Full Name of Spouse*	Mar.					
		Death					
		Burial					
	9	Birth					
	Full Name of Spouse*	Mar.					
		Death					
		Burial					
	10	Birth					
	Full Name of Spouse*	Mar.					
		Death					
		Burial					

*If married more than once No. each mar. (1) (2) etc. and list in "Add. info. on children" column. Use reverse side for additional children, other notes, references or information.

June 9, 1995

Dear Walcher Families;

We are still trying to add to our Walcher history, for a book for the family members. We would much appreciate you filling out the following form and returning it to us as soon as possible. Thank you all for the infomation we have already received. We are making progress!!

NAME: Janice Lee Carson Craig

DATE OF BIRTH: Oct 7, 1948

PARENTS:

Notes about the early days with the Walcher family:

I went Back to Kansas to visit my Grand mother, & Uncle Lloyd & Uncle Gerry in 1956.

I was Happy they moved to Calif in 1959.

Notes about your family;

I Have 1 Daughter & 3 Grand Children.

Occupation? Flower Designer.

Retired? No

Hobbies? Dancing & Swimming.

Any family pictures you would like to share?

Please return to Carol Hunt
Box 162
South Haven, Ks.
67140

Kari Louise Craig - July 28, 1968

My Daughter Kari, has 3 children. Daniel Richard, 8 yrs, Brittany Leighann, 3, & ~~Syndne~~ Sydney Christine, 1 yr.

June 9, 1995

Dear Walcher Families:

We are still trying to add to our Walcher History, for a book for the family members. We would much appreciate you filling out the following form and returning it to us as soon as possible. Thank you all for the information we have already received. We are making progress!!

NAME: Jeanne Lee Conner Gaddy

DATE OF BIRTH: July 7, 1946

PARENTS:

Notes about the early days with the Walcher family:

I lived on Jerry Conner's farm with my parents, & family.
Family Events in 1956.
I was in Kenney 3rd grade
In Cuba in 1958.

Notes about your family:

I have 1 Teenage son & 3 grandchildren.

Occupation? Teacher - Retired.

Retired? Yes

Hobbies? Reading & Gardening.

Any family pictures you would like to share?

Please return to Carol Hunt
Box 162
South Haven, Ks.
67160

John Lee Gaddy - Sept 28, 1952
7th Grade Teacher, Kans. & Christian.
Danielle Michele 3 years, Christian Science
& Cynthia Stephens Graduated 1 yr.

FAMILY GROUP No. _____ (1) **Husband's Full Name** Horn, William

This Information Obtained From: Jean Hague

Husband's Data	Day Month Year	City, Town or Place	County or Province, etc.	State or Country	Add. Info. on Husband
Birth	1 Nov 1957				
Chr'nd					
Mar.	31 Oct 1986	Divorced 6/92			
Death					
Burial					

Places of Residence

Occupation — Church Affiliation — Military Rec.

Other wives, if any. No. (1) (2) etc. Make separate sheet for each mar.

His Father — Mother's Maiden Name

Wife's Full Maiden Name Craig, Kari Louise

Wife's Data	Day Month Year	City, Town or Place	County or Province, etc.	State or Country	Add. Info. on Wife
Birth	28 July 1968				
Chr'nd					
Death					
Burial					

Compiler

Address

City, State

Date

Places of Residence

Occupation if other than Housewife — Church Affiliation

Other husbands, if any. No. (1) (2) etc. Make separate sheet for each mar.

Her Father Craig, Walter — Mother's Maiden Name Carson, Janice Lee

Sex	Children's Names in Full (Arrange in order of birth)	Children's Data	Day Month Year	City, Town or Place	County or Province, etc.	State or Country	Add. Info. on Children
M	1 Daniel Richard Horn	Birth	23 June 1987				
	Full Name of Spouse*	Mar.					
		Death					
		Burial					
F	2 Brittany Leighanne Horn	Birth	14 May 1992				
	Full Name of Spouse*	Mar.					
		Death					
		Burial					
	3	Birth					
	Full Name of Spouse*	Mar.					
		Death					
		Burial					
	4	Birth					
	Full Name of Spouse*	Mar.					
		Death					
		Burial					
	5	Birth					
	Full Name of Spouse*	Mar.					
		Death					
		Burial					
	6	Birth					
	Full Name of Spouse*	Mar.					
		Death					
		Burial					
	7	Birth					
	Full Name of Spouse*	Mar.					
		Death					
		Burial					
	8	Birth					
	Full Name of Spouse*	Mar.					
		Death					
		Burial					
	9	Birth					
	Full Name of Spouse*	Mar.					
		Death					
		Burial					
	10	Birth					
	Full Name of Spouse*	Mar.					
		Death					
		Burial					

*If married more than once No. each mar. (1) (2) etc. and list in "Add. info. on children" column. Use reverse side for additional children, other notes, references or information.

Form A1. Copyright 1980 by The Everton Publishers, Inc. P.O. Box 368, Logan, Utah. Publishers of THE GENEALOGICAL HELPER. Send for a free catalogue with lists and full descriptions of many genealogical aids.

FAMILY GROUP No. ② **Husband's Full Name** Price, Robert

This Information Obtained From: Jean Hague
1994-
Mr & Mrs Robert Price
1725 Dennis Avenue
Clovis, Ca. 93611

Husband's Data	Day Month Year	City, Town or Place	County or Province, etc.	State or Country	Add. Info. on Husband
Birth	31 Jan 1962				
Chr'nd					
Mar.	19 Jan 1994				
Death					
Burial					

Places of Residence

Occupation | Church Affiliation | Military Rec.

Other wives, if any. No. (1) (2) etc. Make separate sheet for each mar.

His Father | Mother's Maiden Name

Wife's Full Maiden Name Craig, Kari Louise

Wife's Data	Day Month Year	City, Town or Place	County or Province, etc.	State or Country	Add. Info. on Wife
Birth	28 July 1968				
Chr'nd					
Death					
Burial					

Compiler Carol Hunt
Address Box 162
City, State South Haven Ks 67140
Date 8-94

Places of Residence

Occupation if other than Housewife | Church Affiliation

Other husbands, if any. No. (1) (2) etc. Make separate sheet for each mar.

Her Father Craig, Walter | Mother's Maiden Name Carson, Janice Lee

Sex	Children's Names in Full (Arrange in order of birth)	Children's Data	Day Month Year	City, Town or Place	County or Province, etc.	State or Country	Add. Info. on Children
1		Birth					
		Mar.					
	Full Name of Spouse*	Death					
		Burial					
2		Birth					
		Mar.					
	Full Name of Spouse*	Death					
		Burial					
3		Birth					
		Mar.					
	Full Name of Spouse*	Death					
		Burial					
4		Birth					
		Mar.					
	Full Name of Spouse*	Death					
		Burial					
5		Birth					
		Mar.					
	Full Name of Spouse*	Death					
		Burial					
6		Birth					
		Mar.					
	Full Name of Spouse*	Death					
		Burial					
7		Birth					
		Mar.					
	Full Name of Spouse*	Death					
		Burial					
8		Birth					
		Mar.					
	Full Name of Spouse*	Death					
		Burial					
9		Birth					
		Mar.					
	Full Name of Spouse*	Death					
		Burial					
10		Birth					
		Mar.					
	Full Name of Spouse*	Death					
		Burial					

*If married more than once No. each mar. (1) (2) etc. and list in "Add. info. on children" column. Use reverse side for additional children, other notes, references or information.

Form 41. Copyright 1983 by The Everton Publishers, Inc. P.O. Box 368, Logan, Utah 84323-0368. THE GENEALOGICAL HELPER. Send for a free catalogue with lists and full descriptions of many genealogical aids.

FAMILY GROUP No.

(2) Husband's Full Name

Place of Residence

Occupation

Date Place or Place

Date Place or Place

Date Place or Place

FAMILY GROUP No. _____ **Husband's Full Name** Carson, Terry Dale

This Information Obtained From:
Jean Hague
1994-
Mr & Mrs Terry D. Carson
25519 Woodside Circle
Murrieta, Ca. 92362

Husband's Data	Day Month Year	City, Town or Place	County or Province, etc.	State or Country	Add. Info. on Husband
Birth	29 Dec 1945				
Chr'nd					
Mar.	3 May 1975				
Death					
Burial					

Places of Residence

Occupation Church Affiliation Military Rec.

Other wives, if any. No. (1) (2) etc. Make separate sheet for each mar.

His Father Carson, Richard G Mother's Maiden Name Walcher, Patricia L.

Wife's Full Maiden Name Brown, Penny Jean

Wife's Data	Day Month Year	City, Town or Place	County or Province, etc.	State or Country	Add. Info. on Wife
Birth	3 Feb 1958				
Chr'nd					
Death					
Burial					

Places of Residence

Occupation if other than Housewife Church Affiliation

Other husbands, if any. No. (1) (2) etc. Make separate sheet for each mar.

Her Father Mother's Maiden Name

Compiler C Hunt
Address Box 162
City, State South Haven, Ks
Date 8-94 67140

Form A1. Copyright 1963 by The Everton Publishers Inc. P.O. Box 368, Logan, Utah. Publishers of THE GENEALOGICAL HELPER. Send for free catalog with lists and full descriptions of many genealogical aids.

Sex	Children's Names in Full (Arrange in order of birth)	Children's Data	Day Month Year	City, Town or Place	County or Province, etc.	State or Country	Add. Info. on Children
F	1 Tera Jean Carson — Full Name of Spouse*	Birth	24 July 1980				
		Mar.					
		Death					
		Burial					
M	2 Dustin Bruce Carson — Full Name of Spouse*	Birth	16 Oct 1982				
		Mar.					
		Death					
		Burial					
M	3 Troy Dale Carson — Full Name of Spouse*	Birth	12 May 1988				
		Mar.					
		Death					
		Burial					
	4 Full Name of Sp						
	5 Full Name of Sp						
	6 Full Name of Sp						
	7 Full Name of S						
	8 Full Name of Sp						
	9 Full Name of S						
	10 Full Name of Spouse*	Birth					
		Mar.					
		Death					
		Burial					

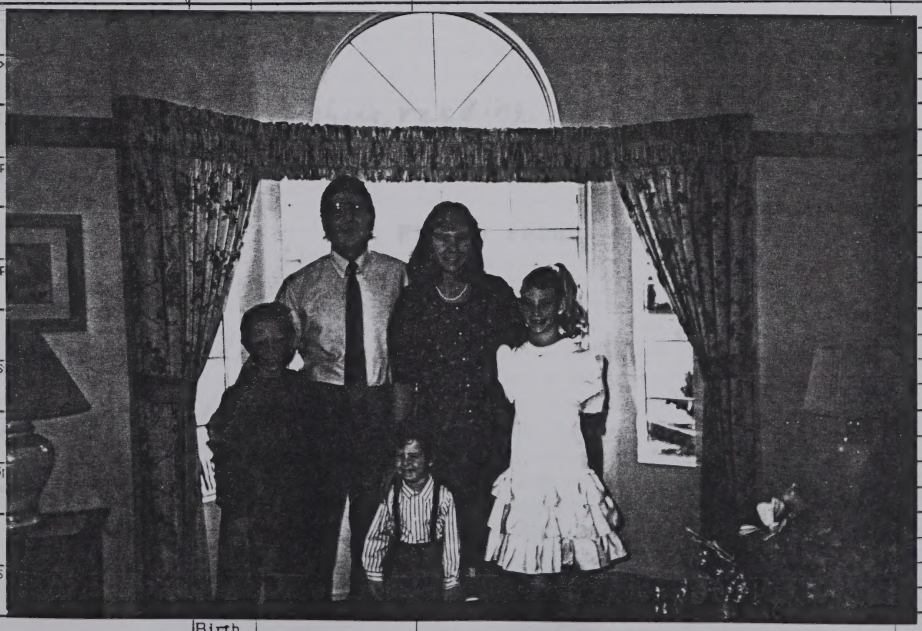

*If married more than once for each mar. (1) (2) etc. and list in "Add. Info. on Children" column. Use reverse side for additional children, other notes, references or information.

June 9, 1995

Dear Walcher Families;

We are still trying to add to our Walcher history, for a book for the family members. We would much appreciate you filling out the following form and returning it to us as soon as possible. Thank you all for the infomation we have already received. We are making progress!!

NAME: Jerry Dale Carson & Penny Jean Brown

DATE OF BIRTH: Dec 29, 1945

PARENTS: Richard & Patricia Louise Carson

Notes about the early days with the Walcher family:

Prior to 1961 when my grandmother, Lloyd, Jerry, and Jean moved out here I had seen them only several times - twice on vacations to Wichita and when they visited. We became very close as we all lived in the same town (Covina Calif)

Notes about your family;

We live in a new community (Murrieta) where crime and pollution are virtually non-existent. Our children have made us proud by excelling in the classroom and athletics.

Occupation?

US postal Service

Retired? NO

Hobbies? weightlifting, fishing, reading.

Any family pictures you would like to share?

Please return to Carol Hunt
Box 162
South Haven, Ks.
67140

Tera Jean - July 24, 1980
Dustin Bruce - Oct 16, 1982
Troy Dale - May 12, 1988

June 9, 1995

Dear Weicher Families:

We are still trying to add to our Weicher history, for a book for the family members. We would much appreciate you filling out the following form and returning it to us as soon as possible. Thank you all for the information we have already received. We are making progress!!

NAME: Jeanne Rolle Cannon + Henry Jason Cannon

DATE OF BIRTH: June 24 1945

PARENTS: Richard + Katherine Kessler Cannon

Notes about the early days with the Weicher family:

Prior to 1941 when my grandfather, Lloyd, Perry and Stan moved out here I had seen them only several times - twice on vacations to Wichita and when they visited us because very close as we all lived in the same town (Colvin Calif)

Notes about your family:

We live in a new community (Murrieta) where Crime and Pollution are virtually non-existant. Our children have made us proud by excelling in the classroom and athletics.

Occupation:

US Postal Service

Hobbies:

Hobbies: Hiking, Fishing, reading

Any family privacy you would like to share?

Please return to Carol Bunn
Box 162
South Haven, Ks.
67140

FAMILY GROUP No. _____ **Husband's Full Name** Walcher, Loyd Dale

This Information Obtained From:

Husband's Data	Day Month Year	City, Town or Place	County or Province, etc.	State or Country	Add. Info. on Husband
Birth	10 Feb 1927				
Chr'nd					
Mar.					
Death	11 Apr. 1992				
Burial		Fullerton	Orange	Ca.	

Places of Residence Seal Beach, Ca.

Occupation Bank, V.P. Church Affiliation Military Rec.

Other wives, if any. No. (1) (2) etc. Make separate sheet for each mar.

His Father Walcher, Loren Dale Mother's Maiden Name ~~Bealmear~~ (Bealmear), Inez

Wife's Full Maiden Name

Wife's Data	Day Month Year	City, Town or Place	County or Province, etc.	State or Country	Add. Info. on Wife
Birth					
Chr'nd					
Death					
Burial					

Compiler

Address

City, State

Date

Places of Residence

Occupation if other than Housewife Church Affiliation

Other husbands, if any. No. (1) (2) etc. Make separate sheet for each mar.

Her Father Mother's Maiden Name

Sex	Children's Names in Full (Arrange in order of birth)	Children's Data	Day Month Year	City, Town or Place	County or Province, etc.	State or Country	Add. Info. on Children
1		Birth					
		Mar.					
	Full Name of Spouse*	Death					
		Burial					
2		Birth					
		Mar.					
	Full Name of Spouse*	Death					
		Burial					
3		Birth					
		Mar.					
	Full Name of Spouse*	Death					
		Burial					
4		Birth					
		Mar.					
	Full Name of Spouse*	Death					
		Burial					
5		Birth					
		Mar.					
	Full Name of Spouse*	Death					
		Burial					
6		Birth					
		Mar.					
	Full Name of Spouse*	Death					
		Burial					
7		Birth					
		Mar.					
	Full Name of Spouse*	Death					
		Burial					
8		Birth					
		Mar.					
	Full Name of Spouse*	Death					
		Burial					
9		Birth					
		Mar.					
	Full Name of Spouse*	Death					
		Burial					
10		Birth					
		Mar.					
	Full Name of Spouse*	Death					
		Burial					

Loyd Dale Walcher

*If married more than once No. each mar. (1) (2) etc. and list in "Add. info. on children" column. Use reverse side for additional children, other notes, references or information.

Form A1. Copyright 1963 by The Everton Publishers Inc. P.O. Box 368, Logan, Utah. Publishers of THE GENEALOGICAL HELPER. Send for a free catalogue with 1000 and 1100 descriptions of many genealogical aids.

June 9, 1995

Dear Walcher Families;

We are still trying to add to our Walcher history, for a book for the family members. We would much appreciate you filling out the following form and returning it to us as soon as possible. Thank you all for the infomation we have already received. We are making progress!!

NAME: L. Loyd Dale Walcher

DATE OF BIRTH: Feb 10, 1927 - Death - April 11, 1992

PARENTS: Loren Dale & Inez Leone Walcher

Notes about the early days with the Walcher family:

L. Loyd Dale —

My brother Lloyd was a dear, thoughtful person and all of us loved him very much. It was a sorry time but we have our happy memories of him.

Notes about your family;

My sister Jean Hague, and Lloyd went to movies, sport games and spent a lot of time togethe.

Occupation?

Our brother Jerry came along later in our texas and was spoiled of course.

Retired?

Hobbies? As Jean said he is an architect and Lloyd was a banker.

Any family pictures you would like to share?

Sincerely,
Patricia Carson

Please return to Carol Hunt
Box 162
South Haven, Ks.
67140

June 9, 1995

Dear Walcher Families:

We are still trying to add to our Walcher history, for a book for the family members. We would much appreciate you filling out the following form and returning it to us as soon as possible. Thank you all for the information we have already received. We are making progress!

NAME: A. Loyd Dale Walcher

DATE OF BIRTH: Feb 6, 1927 - Death - April 11, 1994

PARENTS: Aaron Dale & Zinna Anne Walcher

Share about the early days with the Walcher family:

Loyd Dale -

My brother Loyd was a dear, thoughtful person and all of the best things would be a great time but are here are happy memories of him.

Share about your family:

My mother, Aaron, Zinna and Loyd went to morning mass and spent a lot of quiet time together.

Occupation?

Our father farm came also into his own time.

Served?

and served honorably of course.

Hobbies?

He loved reading his co-operative and fishing and hunting.

Any family pictures you would like to share?

Please return to Carol Hunt
Box 162
South Haven, Ks.
67160

Sincerely,

Carol Hunt

FAMILY GROUP No. _____ **Husband's Full Name** JERRY DAVID WALCHER

This Information Obtained From:
1994 -
Jerry David Walcher
454 Deerfield
Irvine, Ca. 92714
(714-559-8828)

Husband's Data	Day Month Year	City, Town or Place	County or Province, etc.	State or Country	Add. Info. on Husband
Birth	27-6-38	WICHITA	SEDGWICK	KANSAS	
Chr'nd					
Mar.	13-5-61	KANSAS CITY		MO.	DIVORCED
Death					28-8-73
Burial					

Places of Residence COVINA, CALIF. & SHELL KNOB, MO.
Occupation BUILDING DESIGNER Church Affiliation METH. Military Rec. NONE
Other wives, if any. No. (1) (2) etc. Make separate sheet for each mar. (3) CHRISTINA ELISABET WALCHER
His Father LOREN DALE WALCHER Mother's Maiden Name INEZ BALMERE

(1) **Wife's Full Maiden Name** LINDA ANN ROTH WALCHER

Wife's Data	Day Month Year	City, Town or Place	County or Province, etc.	State or Country	Add. Info. on Wife
Birth	15-10-41	RUSSELL		KANSAS	
Chr'nd					
Death					
Burial					

Compiler JERRY D. WALCHER Places of Residence
Address 309 S. RIOS AVE. Occupation if other than Housewife Church Affiliation METH./CATH.
City, State SOLANA BEACH CA. Other husbands, if any. No. (1) (2) etc. Make separate sheet for each mar.
Date 4-20-82 Her Father LOUIS ROTH Mother's Maiden Name ILDENE LEVICK

Sex	Children's Names in Full (Arrange in order of birth)	Children's Data	Day Month Year	City, Town or Place	County or Province, etc.	State or Country	Add. Info. on Children
F	1 KELLEY LEIGH WALCHER	Birth	15-12-61	[redacted] COVINA	LOS ANGELES	CALIF	Samuel Dale
	Full Name of Spouse* Fisher	Mar.					
		Death					
		Burial					
M	2 JEFFREY DALE WALCHER	Birth	16-11-62	WEST COVINA	LOS ANGELES	CALIF	Megan Sterling Danielle Nelson
	Full Name of Spouse* GiGi	Mar.					
		Death					
		Burial					
M	3 ANTHONY SCOTT WALCHER	Birth	21-1-65	WEST COVINA	LOS ANGELES	CALIF.	
	Full Name of Spouse* Jennifer,	Mar.					
		Death					
		Burial					
	4	Birth					
		Mar.					
	Full Name of Spouse*	Death					
		Burial					
	5	Birth					
		Mar.					
	Full Name of Spouse*	Death					
		Burial					
	6	Birth					
		Mar.					
	Full Name of Spouse*	Death					
		Burial					
	7	Birth					
		Mar.					
	Full Name of Spouse*	Death					
		Burial					
	8	Birth					
		Mar.					
	Full Name of Spouse*	Death					
		Burial					
	9	Birth					
		Mar.					
	Full Name of Spouse*	Death					
		Burial					
	10	Birth					
		Mar.					
	Full Name of Spouse*	Death					
		Burial					

*If married more than once No. each mar. (1) (2) etc. and list in "Add. info. on children" column. Use reverse side for additional children, other notes, references or information.

Form 41. Copyright 1982 by The Everton Publishers, Inc. P.O. Box 368, Logan, Utah. Publishers of THE GENEALOGICAL HELPER. Send for a free catalogue with lists and full descriptions of many genealogical aids.

FAMILY GROUP No. _____ Husband's Full Name JERRY DAVID WALCHER

This Information Obtained From: 1994- Jerry D Walcher 454 Deerfield Ave. Irvine, Ca. 92714

Husband's Data	Day Month Year	City, Town or Place	County or Province, etc.	State or Country	Add. Info. on Husband
Birth	27-6-38	WICHITA	SEDGWICK	KANSAS	
Chr'nd					
Mar.	31-12-75	FOUNTAIN VALLEY	ORANGE	CALIF.	
Death					
Burial					

Places of Residence FOUNTAIN VALLEY, CA. - HUNTINGTON BEACH, CA. & PRESENT

Occupation BUILDING DESIGNER Church Affiliation METH Military Rec. NONE

Other wives, if any. No. (1) (2) etc. Make separate sheet for each mar. (1) LINDA ANN WALCHER

His Father LOREN DALE WALCHER Mother's Maiden Name INEZ REALMERE

(2) Wife's Full Maiden Name CHRISTINA ELISABET HELLSTRÖM

Wife's Data	Day Month Year	City, Town or Place	County or Province, etc.	State or Country	Add. Info. on Wife
Birth	24-7-39	NORRKÖPING		SWEDEN	
Chr'nd					
Death					
Burial					

Compiler JERRY WALCHER

Address 309 S. RIOS AVE.

City, State SOLANA BEACH, CA.

Date 4-20-82

Places of Residence

Occupation if other than Housewife OFFICE MGR. Church Affiliation LUTH.

Other husbands, if any. No. (1) (2) etc. Make separate sheet for each mar. (1) DAVID EUGENE CANTRELL

Her Father OLOF HELLSTRÖM Mother's Maiden Name INGRID GAHN

Sex	Children's Names in Full (Arrange in order of birth)	Children's Data	Day Month Year	City, Town or Place	County or Province, etc.	State or Country	Add. Info. on Children
M	1 GREGORY ERIK CANTRELL	Birth	29-4-63	LEMOORE	KINGS	CALIF.	WIFE'S CHILDREN-
	Full Name of Spouse*	Mar.		LEMOORE			
		Death					
		Burial					
M	2 STEVEN KARL CANTRELL	Birth	25-7-64	SIERRA MADRE	LOS ANGELES	CALIF	
	Full Name of Spouse*	Mar.					
		Death					
		Burial					
	3	Birth					
		Mar.					
	Full Name of Spouse*	Death					
		Burial					
	4	Birth					
		Mar.					
	Full Name of Spouse*	Death					
		Burial					
	5	Birth					
		Mar.					
	Full Name of Spouse*	Death					
		Burial					
	6	Birth					
		Mar.					
	Full Name of Spouse*	Death					
		Burial					
	7	Birth					
		Mar.					
	Full Name of Spouse*	Death					
		Burial					
	8	Birth					
		Mar.					
	Full Name of Spouse*	Death					
		Burial					
	9	Birth					
		Mar.					
	Full Name of Spouse*	Death					
		Burial					
	10	Birth					
		Mar.					
	Full Name of Spouse*	Death					
		Burial					

*If married more than once No. each mar. (1) (2) etc. and list in "Add. info. on children" column. Use reverse side for additional children, other notes, references or information.

Form A1 Copyright 1983 by The Everton Publishers Inc. P.O. Box 368, Logan, Utah. Publishers of THE GENEALOGICAL HELPER. Send for a free catalogue with lists and full descriptions of many genealogical aids.

FAMILY GROUP No. _____ **Husband's Full Name** Fisher,

This Information Obtained From:
Jerry David Walcher
1994
Kelley Leigh Fisher
P.O. Box 622
Gypsum, Colo 81637

Husband's Data	Day Month Year	City, Town or Place	County or Province, etc.	State or Country	Add. Info. on Husband
Birth					
Chr'nd					
Mar.					
Death					
Burial					

Places of Residence

Occupation Church Affiliation Military Rec.

Other wives, if any. No. (1) (2) etc. Make separate sheet for each mar.

His Father Mother's Maiden Name

Wife's Full Maiden Name Walcher, Kelley Leigh

Wife's Data	Day Month Year	City, Town or Place	County or Province, etc.	State or Country	Add. Info. on Wife
Birth	15 Dec 1961	Covina	Los Angeles	Ca.	
Chr'nd					
Death					
Burial					

Compiler Carol Hunt
Address P.O. Box 162
City, State So Haven, Ks
Date 1994

Places of Residence

Occupation if other than Housewife Church Affiliation

Other husbands, if any. No. (1) (2) etc. Make separate sheet for each mar.

Her Father Walcher, Jerry David Mother's Maiden Name Roth, Linda Ann

Sex	Children's Names in Full (Arrange in order of birth)	Children's Data	Day Month Year	City, Town or Place	County or Province, etc.	State or Country	Add. Info. on Children
M	1 Fisher, Samuel Dale	Birth	18 July 1987				
	Full Name of Spouse*	Mar.					
		Death					
		Burial					
	2	Birth					
	Full Name of Spouse*	Mar.					
		Death					
		Burial					
	3	Birth					
	Full Name of Spouse*	Mar.					
		Death					
		Burial					
	4	Birth					
	Full Name of Spouse*	Mar.					
		Death					
		Burial					
	5	Birth					
	Full Name of Spouse*	Mar.					
		Death					
		Burial					
	6	Birth					
	Full Name of Spouse*	Mar.					
		Death					
		Burial					
	7	Birth					
	Full Name of Spouse*	Mar.					
		Death					
		Burial					
	8	Birth					
	Full Name of Spouse*	Mar.					
		Death					
		Burial					
	9	Birth					
	Full Name of Spouse*	Mar.					
		Death					
		Burial					
	10	Birth					
	Full Name of Spouse*	Mar.					
		Death					
		Burial					

*If married more than once No. each mar. (1) (2) etc. and list in "Add. Info. on children" column. Use reverse side for additional children, other notes, references or information.

Form 41. Copyright 1983 by The Everton Publishers, Inc. P.O. Box 368, Logan, Utah 84321. The FAMILY GENEALOGICAL HELPER. Send for a free catalogue with lists and full descriptions of many genealogical aids.

FAMILY GROUP No. _____ **Husband's Full Name** Walcher, Jeffrey Dale

This Information Obtained From:
Jerry David Walcher
1994
Jeffrey Dale Walcher
Rt 1, Box 20
Niangua, Mo 65713

Husband's Data	Day Month Year	City, Town or Place	County or Province, etc.	State or Country	Add. Info. on Husband
Birth	16 Nov 1962	West Covina	Los Angeles,	Ca.	
Chr'nd					
Mar.					
Death					
Burial					

Places of Residence

Occupation — Church Affiliation — Military Rec.

Other wives, if any. No. (1) (2) etc. Make separate sheet for each mar.

His Father Walcher, Jerry David — Mother's Maiden Name Roth, Linda Ann

Wife's Full Maiden Name Gigi

Wife's Data	Day Month Year	City, Town or Place	County or Province, etc.	State or Country	Add. Info. on Wife
Birth					
Chr'nd					
Death					
Burial					

Compiler Carol Hunt

Address Box 162

City, State South Haven, Ks

Date 1994 67140

Places of Residence

Occupation if other than Housewife — Church Affiliation

Other husbands, if any. No. (1) (2) etc. Make separate sheet for each mar.

Her Father — Mother's Maiden Name

Sex	Children's Names in Full (Arrange in order of birth)	Children's Data	Day Month Year	City, Town or Place	County or Province, etc.	State or Country	Add. Info. on Children
F	1 Walcher, Megan Sterling (Full Name of Spouse*)	Birth	3 Dec 1990				
		Mar.					
		Death					
		Burial					
F	2 Walcher, Danielle Nelson (Full Name of Spouse*)	Birth	14 May 1992				
		Mar.					
		Death					
		Burial					
	3 (Full Name of Spouse*)	Birth					
		Mar.					
		Death					
		Burial					
	4 (Full Name of Spouse*)	Birth					
		Mar.					
		Death					
		Burial					
	5 (Full Name of Spouse*)	Birth					
		Mar.					
		Death					
		Burial					
	6 (Full Name of Spouse*)	Birth					
		Mar.					
		Death					
		Burial					
	7 (Full Name of Spouse*)	Birth					
		Mar.					
		Death					
		Burial					
	8 (Full Name of Spouse*)	Birth					
		Mar.					
		Death					
		Burial					
	9 (Full Name of Spouse*)	Birth					
		Mar.					
		Death					
		Burial					
	10 (Full Name of Spouse*)	Birth					
		Mar.					
		Death					
		Burial					

*If married more than once No. each mar. (1) (2) etc. and list in "Add. Info. on Children" column. Use reverse side for additional children, other notes, references or information.

Form A1. Copyright 1963 by The Everton Publishers, Inc. Publishers of THE EVERTON REPORT, THE GENEALOGICAL HELPER. Send for a free catalogue with lists and full descriptions of many genealogical aids.

FAMILY GROUP No. _____ **Husband's Full Name** Walcher, Anthony Scott

This Information Obtained From: Jerry David Walcher 1994 – Anthony Scott Walcher (lieutenant in Navy in Japan) CIF 72, PSC 478 I FPO AP96313-1803

Husband's Data	Day Month Year	City, Town or Place	County or Province, etc.	State or Country	Add. Info. on Husband
Birth	21 Jan 1965	West Covina	Los Angeles	Ca.	
Chr'nd					
Mar.					
Death					
Burial					

Places of Residence

Occupation Church Affiliation Military Rec.

Other wives, if any. No. (1) (2) etc. Make separate sheet for each mar.

His Father Walcher, Jerry David Mother's Maiden Name Roth, Linda Ann

Wife's Full Maiden Name Jennifer

Wife's Data	Day Month Year	City, Town or Place	County or Province, etc.	State or Country	Add. Info. on Wife
Birth					
Chr'nd					
Death					
Burial					

Compiler Carol Hunt

Address Box 162

City, State So Haven, Ks 67140

Date 1994

Places of Residence

Occupation if other than Housewife Church Affiliation

Other husbands, if any. No. (1) (2) etc. Make separate sheet for each mar.

Her Father Mother's Maiden Name

Sex	Children's Names in Full (Arrange in order of birth)	Children's Data	Day Month Year	City, Town or Place	County or Province, etc.	State or Country	Add. Info. on Children
	1	Birth					
		Mar.					
	Full Name of Spouse*	Death					
		Burial					
	2	Birth					
		Mar.					
	Full Name of Spouse*	Death					
		Burial					
	3	Birth					
		Mar.					
	Full Name of Spouse*	Death					
		Burial					
	4	Birth					
		Mar.					
	Full Name of Spouse*	Death					
		Burial					
	5	Birth					
		Mar.					
	Full Name of Spouse*	Death					
		Burial					
	6	Birth					
		Mar.					
	Full Name of Spouse*	Death					
		Burial					
	7	Birth					
		Mar.					
	Full Name of Spouse*	Death					
		Burial					
	8	Birth					
		Mar.					
	Full Name of Spouse*	Death					
		Burial					
	9	Birth					
		Mar.					
	Full Name of Spouse*	Death					
		Burial					
	10	Birth					
		Mar.					
	Full Name of Spouse*	Death					
		Burial					

*If married more than once No. each mar. (1) (2) etc. and list in "Add. info. on children" column. Use reverse side for additional children, other notes, references or information.

Form A1. Copyright 1963 by The Everton Publishers, Inc. P.O. Box 368, Logan, Utah. Publishers of THE GENEALOGICAL HELPER. Send for free catalogue with lists and full descriptions of many genealogical aids.

(See attached letter)

Child # 5

FAMILY GROUP NO.

This Information Obtained From:
1994
Wayne & Dorothy Nugen
1132 N 9th
Arkansas City, Ks 67005

Husband's Full Name Walcher, Forrest ~~Albert~~ Andrew

Husband Data	Day Month Year	City, Town or Place	County or Province, etc.	State or Country	Add. Info. on Ill
Birth	15 Feb 1899	South Haven	Sumner	Ks	
Chrnd					
Marr.	12 May 1918				
Death	11 Oct 1978	Arkansas City	Cowley	Ks	
Burial		South Haven Cemetry, So Haven, Ks			

Places of Residence

Occupation — Church Affiliation — Military Rec.

Other husbands of any the wife may have
Make separate sheet for each man

His Father Walcher, A.U.S. Mother's Maiden Name Smith, Clara Belle

Wife's Full Maiden Name Herron, Lillian

Wife Data	Day Month Year	City, Town or Place	County or Province, etc	State or Country	Add. Info. on
Birth	23 Dec 1902	Milan	Sumner	Ks	
Chrnd					
Death	2 Dec 1981	Arkansas City	(Cowley)	Ks	
Burial		South Haven Cemetry, So Haven, Ks.			

Compiler
Address
City, State
Date

Places of Residence

Occupation [redacted] — Church Affiliation — Military Rec.

Other husbands of any the wife may have
Make separate sheet for each man

Her Father William Herron Mother's Maiden Name Anna Warford

Ser	Children Data	Day Month Year	City, Town or Place	County or Province, etc.	State or Country	Add. Info. on Ch
M	1 Forrest Walcher Jr.	Birth 28 Nov 1919	[redacted]			
	Full Name of Spouse	Mar.				
		Death 24 Dec 1938	Arkansas City	(Cowley)	Ks	
		Burial	South Haven Cemetry, So Haven, Ks			
M	2 Billy Ray Walcher.	Birth 22 May 1925	Blackwell	(Kay)	OK.	
	Full Name of Spouse 1-Betty Larkin 1-Bonnie Rankin	Mar. 1943	Divorced in 1945			
		Death				
		Burial				
F	3 Dorothy Walcher	Birth 30 July 1927	Blackwell	(Kay)	OK.	
	Full Name of Spouse Wayne Nugen	Mar. 2 Aug 1946	Winfield,	(Cowley)	Ks.	
		Death				
		Burial				
	4	Birth				
	Full Name of Spouse	Mar.				
		Death				
		Burial				
	5	Birth				
	Full Name of Spouse	Mar.				
		Death				
		Burial				
	6	Birth				
	Full Name of Spouse	Mar.				
		Death				
		Burial				
	7	Birth				
	Full Name of Spouse	Mar.				
		Death				
		Burial				
	8	Birth				
	Full Name of Spouse	Mar.				
		Death				
		Burial				

FAMILY GROUP No. _____ **Husband's Full Name** Walcher, Billy Ray

This Information Obtained From:
1994-
Bill Walcher
1515 North 9th Apt 4
Arkansas City, Ks
67005

Husband's Data	Day Month Year	City, Town or Place	County or Province, etc.	State or Country	Add. Info. on Husband
Birth	22 May 1925	Blackwell	(Kay)	OK.	
Chr'nd					
Mar.	1943	Divorced in 1945			
Death					
Burial					

Places of Residence

Occupation Car Salesman Restaurant Owner Church Affiliation Military Rec. U.S. Navy

Other wives, if any. No. (1) (2) etc.
Make separate sheet for each mar.

His Father Walcher, Forrest Mother's Maiden Name Herron, Lillian

(1) Wife's Full Maiden Name Rankin, Bonnie

Wife's Data	Day Month Year	City, Town or Place	County or Province, etc.	State or Country	Add. Info. on Wife
Birth					
Chr'nd					
Death					
Burial					

Compiler

Address

City, State

Date

Places of Residence

Occupation if other than Housewife Church Affiliation

Other husbands, if any. No. (1) (2) etc.
Make separate sheet for each mar.

Her Father Mother's Maiden Name

Sex	Children's Names in Full (Arrange in order of birth)	Children's Data	Day Month Year	City, Town or Place	County or Province, etc.	State or Country	Add. Info. on Children
	1	Birth					
M	Harry	Mar.			Address Unknown		
	Full Name of Spouse*	Death					
		Burial					
	2	Birth	~~[illegible]~~	~~Wichita, (Sedgwick)~~		~~Ks~~	
	~~Marilyn~~	Mar.					
	Full Name of Spouse*	Death					
		Burial					
	3	Birth					
		Mar.					
	Full Name of Spouse*	Death					
		Burial					
	4	Birth					
		Mar.					
	Full Name of Spouse*	Death					
		Burial					
	5	Birth					
		Mar.					
	Full Name of Spouse*	Death					
		Burial					
	6	Birth					
		Mar.					
	Full Name of Spouse*	Death					
		Burial					
	7	Birth					
		Mar.					
	Full Name of Spouse*	Death					
		Burial					
	8	Birth					
		Mar.					
	Full Name of Spouse*	Death					
		Burial					
	9	Birth					
		Mar.					
	Full Name of Spouse*	Death					
		Burial					
	10	Birth					
		Mar.					
	Full Name of Spouse*	Death					
		Burial					

*If married more than once No. each mar. (1) (2) etc. and list in "Add. info. on children" column. Use reverse side for additional children, other notes, references or information.

Form A1. Copyright 1982 by The Everton Publishers, Inc. P.O. Box 333, Logan, Utah. Publishers of THE GENEALOGICAL HELPER. Use for immediate with lists and full descriptions of many genealogical aids.

FAMILY GROUP No. _____ **Husband's Full Name** Walcher, Billy Ray

This Information Obtained From:

Husband's Data	Day Month Year	City, Town or Place	County or Province, etc.	State or Country	Add. Info. on Husbd
Birth					
Chr'nd					
Mar.	18 Nov 1946	Divorced in 1973			
Death					
Burial					

Places of Residence

Occupation Car Sales Church Affiliation Military Rec.

Other wives, if any. No. (1) (2) etc. Make separate sheet for each mar.

His Father Walcher, Forrest Mother's Maiden Name Herron, Lillian

(2) **Wife's Full Maiden Name** Larkin, Betty

Wife's Data	Day Month Year	City, Town or Place	County or Province, etc.	State or Country	Add. Info. on Wife
Birth					
Chr'nd					
Death					
Burial					

Compiler

Address

City, State

Date

Places of Residence

Occupation if other than Housewife Bank Teller Church Affiliation

Other husbands, if any. No. (1) (2) etc. Make separate sheet for each mar.

Her Father Mother's Maiden Name

Sex	Children's Names in Full (Arrange in order of birth)	Children's Data	Day Month Year	City, Town or Place	County or Province, etc.	State or Country	Add. Info. on Childr
M.	1 Martin Ray	Birth	7 Oct 1951	Wichita	(Sedgwick)	Ks	
	Full Name of Spouse* Susan, Wegener	Mar.					
		Death					
		Burial					
	2	Birth					
		Mar.					
	Full Name of Spouse*	Death					
		Burial					
	3	Birth					
		Mar.					
	Full Name of Spouse*	Death					
		Burial					
	4	Birth					
		Mar.					
	Full Name of Spouse*	Death					
		Burial					
	5	Birth					
		Mar.					
	Full Name of Spouse*	Death					
		Burial					
	6	Birth					
		Mar.					
	Full Name of Spouse*	Death					
		Burial					
	7	Birth					
		Mar.					
	Full Name of Spouse*	Death					
		Burial					
	8	Birth					
		Mar.					
	Full Name of Spouse*	Death					
		Burial					
	9	Birth					
		Mar.					
	Full Name of Spouse*	Death					
		Burial					
	10	Birth					
		Mar.					
	Full Name of Spouse*	Death					
		Burial					

*If married more than once No. each mar. (1) (2) etc. and list in "Add. info. on children" column. Use reverse side for additional children, other notes, references or information.

Form A1. Copyright 1963 by The Everton Publishers, Inc. P.O. Box 368, Logan, Utah. Publishers of THE GENEALOGICAL HELPER. Send for a free catalogue with lists and full descriptions of many genealogical aids.

FAMILY GROUP No. _____ **Husband's Full Name** Walcher, Billy Ray

This information Obtained From:

Husband's Data	Day Month Year	City, Town or Place	County or Province, etc.	State or Country	Add. Info. on Husband
Birth					
Chr'nd					
Mar.	28 Dec 1975				
Death					
Burial					

Places of Residence

Occupation Restuarant Owner Church Affiliation Military Rec.

Other wives, if any. No. (1) (2) etc.
Make separate sheet for each mar.

His Father Walcher, Forrest Mother's Maiden Name Herron, Lillian

(3) **Wife's Full Maiden Name** Sutton, Ruth

Wife's Data	Day Month Year	City, Town or Place	County or Province, etc.	State or Country	Add. Info. on Wife
Birth					
Chr'nd					
Death	18 Dec 1987				
Burial					

Compiler

Address

City, State

Date

Places of Residence

Occupation if other than Housewife Church Affiliation

Other husbands, if any. No. (1) (2) etc.
Make separate sheet for each mar.

Her Father Mother's Maiden Name

Sex	Children's Names in Full (Arrange in order of birth)	Children's Data	Day Month Year	City, Town or Place	County or Province, etc.	State or Country	Add. Info. on Children
1		Birth					
		Mar.					
	Full Name of Spouse*	Death					
		Burial					
2		Birth					
		Mar.					
	Full Name of Spouse*	Death					
		Burial					
3		Birth					
		Mar.					
	Full Name of Spouse*	Death					
		Burial					
4		Birth					
		Mar.					
	Full Name of Spouse*	Death					
		Burial					
5		Birth					
		Mar.					
	Full Name of Spouse*	Death					
		Burial					
6		Birth					
		Mar.					
	Full Name of Spouse*	Death					
		Burial					
7		Birth					
		Mar.					
	Full Name of Spouse*	Death					
		Burial					
8		Birth					
		Mar.					
	Full Name of Spouse*	Death					
		Burial					
9		Birth					
		Mar.					
	Full Name of Spouse*	Death					
		Burial					
10		Birth					
		Mar.					
	Full Name of Spouse*	Death					
		Burial					

*If married more than once No. each mar. (1) (2) etc. and list in "Add. info. on children" column. Use reverse side for additional children, other notes, references or information.

Form A1. Copyright 1963 by The Everton Publishers, Inc. P.O. Box 368, Logan, Utah. Publishers of THE EVERTON GENEALOGICAL HELPER. Permission to reproduce with lists and full description of many genealogical aids.

Billy Ray Walcher 1515 N 9 Apt. 4 Arkansas City Ks 67005

Billy Ray was born on May 22, 1925 in Blackwell, OK to Forrest and Lillian (Herron) Walcher He attended school in Blackwell for 2 years. Later his parents moved to a farm up around So Haven Ks. He grew up on the farm & went to country schools and graduated from Geuda Springs, Ks High School in 1942. Not liking the farm life he joined the Navy right after graduation.

He married Bonnie Rankin in 1943 and had one son Larry. They divorced while he was still in service. Bonnie was later killed in car accident in Calif. On 11-18-46 he married Betty Larkin of Arkansas City Ks and moved to Wichita where he worked for Butz Cadillac Agency. Bill & Betty have one son Martin born 10-7-1951 in Wichita, Ks. Marti is married to Susan Wegener and they have one son Bradley all living in Calif.

Bill & Betty were divorced in 1973.

Bill worked many years in the car business in Wichita, Texas, Arizona and ended up in Ventura, Calif where he went into partership in B J's Steak & Lobster Resturant. On Dec 28, 19 he married Ruth Sutton. Ruth died 12-18-1987 and after that and retirement he moved back to Arkansas City, Ks to be close to his sister Dorothy. (over

Bill was an avid golfer and so was Ruth. Time & age has slowed his playing down but he still follows golf and noticed that there is a Rocky Walcher on the golf pro circuit in the paper. He feels sure he must be related.

FAMILY GROUP No. _____ **Husband's Full Name** Walcher, Martin Ray

This Information Obtained From:
1994
Martin R Walcher
250 Rio Grande Ct.
San Ramon, Ca
94583

Husband's Data	Day Month Year	City, Town or Place	County or Province, etc.	State or Country	Add. Info. on Husband
Birth	7 Oct 1951				
Chr'nd					
Mar.					
Death					
Burial					

Places of Residence

Occupation _____ Church Affiliation _____ Military Rec. _____

Other wives, if any. No. (1) (2) etc. Make separate sheet for each mar.

His Father Walcher, Billy Ray Mother's Maiden Name Larkin, Betty

Wife's Full Maiden Name Wegener, Susan

Wife's Data	Day Month Year	City, Town or Place	County or Province, etc.	State or Country	Add. Info. on Wife
Birth					
Chr'nd					
Death					
Burial					

Compiler _____

Address _____

City, State _____

Date _____

Places of Residence

Occupation if other than Housewife An _____ Church Affiliation _____

Other husbands, if any. No. (1) (2) etc. Make separate sheet for each mar.

Her Father _____ Mother's Maiden Name _____

Sex	Children's Names in Full (Arrange in order of birth)	Children's Data	Day Month Year	City, Town or Place	County or Province, etc.	State or Country	Add. Info. on Children
M	1 Bradley	Birth					
	Full Name of Spouse*	Mar.					
		Death					
		Burial					
	2	Birth					
	Full Name of Spouse*	Mar.					
		Death					
		Burial					
	3	Birth					
	Full Name of Spouse*	Mar.					
		Death					
		Burial					
	4	Birth					
	Full Name of Spouse*	Mar.					
		Death					
		Burial					
	5	Birth					
	Full Name of Spouse*	Mar.					
		Death					
		Burial					
	6	Birth					
	Full Name of Spouse*	Mar.					
		Death					
		Burial					
	7	Birth					
	Full Name of Spouse*	Mar.					
		Death					
		Burial					
	8	Birth					
	Full Name of Spouse*	Mar.					
		Death					
		Burial					
	9	Birth					
	Full Name of Spouse*	Mar.					
		Death					
		Burial					
	10	Birth					
	Full Name of Spouse*	Mar.					
		Death					
		Burial					

*If married more than once No. each mar. (1) (2) etc. and list in "Add. info. on children" column. Use reverse side for additional children, other notes, references or information.

Form A1. Copyright 1963 by The Everton Publishers, Inc. Box 368, Logan, Utah. Publishers of THE CONNECTICUT LIFE, a quarterly magazine with lists and full descriptions of many genealogical aids.

FAMILY GROUP No. _____ **Husband's Full Name** Nugen, Wayne E.

This Information Obtained From: 1994 Dorothy Nugen 1122 North 9th Arkansas City, Ks 67005

Husband's Data	Day Month Year	City, Town or Place	County or Province, etc.	State or Country	Add. Info. on Husband
Birth	7 9 1914	Medicine Lodge	(Harper)	Ks	
Chr'nd					
Mar.	2 Aug 1946	Winfield, Ks	(Cowley)		
Death					
Burial					

Places of Residence

Occupation Truck Driver Church Affiliation Military Rec. Army

Other wives, if any. No. (1) (2) etc. Make separate sheet for each mar.

His Father William H. Nugen Mother's Maiden Name Grace Edwards

Wife's Full Maiden Name Walcher, Dorothy

Wife's Data	Day Month Year	City, Town or Place	County or Province, etc.	State or Country	Add. Info. on Wife
Birth	30 July 1929	Blackwell	(Kay)	OK	
Chr'nd					
Death					
Burial					

Compiler

Address

City, State

Date

Places of Residence

Occupation if other than Housewife Office-Cashier Church Affiliation

Other husbands, if any. No. (1) (2) etc. Make separate sheet for each mar.

Her Father Walcher, Forrest Mother's Maiden Name Herron, Lillian

Sex	Children's Names in Full (Arrange in order of birth)	Children's Data	Day Month Year	City, Town or Place	County or Province, etc.	State or Country	Add. Info. on Children
M	1 Alan Wayne	Birth	16 Nov 1950	Arkansas City, Ks	(Cowley)		Shelly
	Full Name of Spouse* Nell Bly	Mar.	2 Aug 1975	Presbyterian Church Arkansas City, Ks	(Cowley)		Christopher
		Death					
		Burial					
M	2 Michael Lee	Birth	29 Jan 1953	Arkansas City, Ks.	(Cowley)		Brian
	Full Name of Spouse* Connie Goldsmith	Mar.	13 Mar 1976	Lutheran Church Arkansas City, Ks	(Cowley)		Todd
		Death					Heather
		Burial					
M	3 Keith David	Birth	31 Dec 1953	(Twin) Arkansas City, Ks	(Cowley)		
	Full Name of Spouse*	Mar.	Single				
		Death					
		Burial					
M	4 Kent Dale	Birth	31 Dec 1953	(Twin) Arkansas City, Ks	(Cowley)		Michelle
	Full Name of Spouse* Susan Veatch	Mar.	2 Aug 1980	Methodist Church Winfield, Ks	(Cowley)		Chad
		Death					
		Burial					
	5	Birth					
	Full Name of Spouse*	Mar.					
		Death					
		Burial					
	6	Birth					
	Full Name of Spouse*	Mar.					
		Death					
		Burial					
	7	Birth					
	Full Name of Spouse*	Mar.					
		Death					
		Burial					
	8	Birth					
	Full Name of Spouse*	Mar.					
		Death					
		Burial					
	9	Birth					
	Full Name of Spouse*	Mar.					
		Death					
		Burial					
	10	Birth					
	Full Name of Spouse*	Mar.					
		Death					
		Burial					

*If married more than once No. each mar. (1) (2) etc. and list in "Add. info. on children" column. Use reverse side for additional children, other notes, references or information.

Form A1. Copyright 1983 by The Everton Publishers, Inc. P.O. Box 368, Logan, Utah. Publishers of THE GENEALOGICAL HELPER. Send for a free catalogue with lists and full descriptions of many genealogical aids.

Carol - just use what you need

Dorothy (Walcher) Nugen 1122 N 9 Arkansas City, Ks

I was born in Blackwell, OK 7-30-1927 to Forrest Andrew Walcher & Lillian (Herron) Walcher. My Dad was a painter by trade and my mother a homemaker.

I remember my grandfather U.S. Walcher as a very handsome, proud man. I just do remember my grandmother Clara (Smith) Walcher as a very petite woman with beautiful red hair. She died in 1931 so I was very young.

My folks moved to a farm in about 1932 as I know it was before I started to school. My 1st year was at Horne School in the So. Haven, Ks. area and my Dad started back farming. I remember as a young girl living on the farm and all of Dad's family who lived in the city coming for fried chicken dinners about every Sunday and all the cousins thought that was great so we could play together.

I had two brothers Forrest Jr. and Billy Ray. Jr. died Xmas Eve 1938 so I always remember that. Dr. said he died from a brain tumor - and he also had diabetes. He wasn't sick but about 2 days but feel sure if we had as good a Doctor's then as we do today he could possibly been helped. I'm sure the tumor had been there a long time but we just didn

go to Dr. back then like we do today. Mom of course didn't know he had the tumor or diabetes either one.

As I grew up we moved to a Farm 6½ miles west of Arkansas City, Ks. I lived there until 1943 when the government bought it for a Flying Field for Strother Field. We then moved to Arkansas City, Ks. and Dad started back to painting. After I graduated in 1945 my Folks moved to Wichita, Ks where he continued painting until his Retirement. Mom & Dad moved back to Arkansas City, Ks and both lived here until their death.

I married Wayne E. Nuger on Aug 2, 194, and we just celebrated our "50th" anniversary Aug. 2, 1996. Wayne & I have Four sons Alan Wayne born 11-16-1950, Michael Lee born 1-29-1953 and identical twins Kent Dale an Kerth David born 12-31-1953 I remember the (census assessor) calling me back after she was at our house and telling me she had made a mistake as she showed I had 3 children all born in 1953, I told her that was not her mistake! Ha That was Right.

Wayne was a truck driver for Rodeo Meats later known as John Morrell and after 35 years retired in 1982.

I worked after my children got up to 3rd grade for Montgomery Ward for 14 years. Later I went to work for Kansas Gas & Electric in the office and after 15 years retired in 1991.

Wayne & I both love sports, so we do watch lots of that on TV. When children were small we had a travel trailer & spent every vacation out in Colorado with the boys camping & fishing. We still have a trailer but fly most of the time as the children get a little further away.

We also like to go to Las Vegas about once a year. We also play lots of cards & dominoes with friends and enjoy my KGE Retirement group.

FAMILY GROUP No. _____ **Husband's Full Name** Nugen, Alan Wayne

This Information Obtained From:
1994-
Alan + Nell Nugen
7538 Storm Mtn.
Littleton, Co
80127

Husband's Data	Day Month Year	City, Town or Place	County or Province, etc.	State or Country	Add. Info. on Husband
Birth	16 Nov 1950	Arkansas City (Cowley)		Ks	
Chr'nd					
Mar.	2 Aug 1975	Presbyterian Church	Arkansas City,	Ks	
Death					
Burial					

Places of Residence

Occupation Pfizer Inc. Bisard Mgr. Church Affiliation Presbyterian Military Rec.

Other wives, if any. No. (1) (2) etc. Make separate sheet for each mar.

His Father Nugen, Wayne E Mother's Maiden Name Walcher, Dorothy

Wife's Full Maiden Name Nell Bly

Wife's Data	Day Month Year	City, Town or Place	County or Province, etc.	State or Country	Add. Info. on Wife
Birth	13 Feb 1950				
Chr'nd					
Death					
Burial					

Compiler

Address

City, State

Date

Places of Residence

Occupation if other than Housewife Psychologist + counselor Church Affiliation Presbyterian

Other husbands, if any. No. (1) (2) etc. Make separate sheet for each mar.

Her Father Elbert Bly Mother's Maiden Name Myrtle ? Bly

Sex	Children's Names in Full (Arrange in order of birth)	Children's Data	Day Month Year	City, Town or Place	County or Province, etc.	State or Country	Add. Info. on Children
F	1 Shelly	Birth	16 Aug 1986	Adopted			
	Full Name of Spouse*	Mar.					
		Death					
		Burial					
M	2 Christopher	Birth	4 Aug 1992	Adopted			
	Full Name of Spouse*	Mar.					
		Death					
		Burial					
	3	Birth					
	Full Name of Spouse*	Mar.					
		Death					
		Burial					
	4	Birth					
	Full Name of Spouse*	Mar.					
		Death					
		Burial					
	5	Birth					
	Full Name of Spouse*	Mar.					
		Death					
		Burial					
	6	Birth					
	Full Name of Spouse*	Mar.					
		Death					
		Burial					
	7	Birth					
	Full Name of Spouse*	Mar.					
		Death					
		Burial					
	8	Birth					
	Full Name of Spouse*	Mar.					
		Death					
		Burial					
	9	Birth					
	Full Name of Spouse*	Mar.					
		Death					
		Burial					
	10	Birth					
	Full Name of Spouse*	Mar.					
		Death					
		Burial					

*If married more than once No. each mar. (1) (2) etc. and list in "Add. info. on children" column. Use reverse side for additional children, other notes, references or information.

Form A1. Copyright 1983 by The Everton Publishers Inc. P.O. Box 368, Logan, Utah. "Publishers of THE GENEALOGICAL HELPER. Send for a free catalogue with 600 and full descriptions of many genealogical aids.

Alan Wayne Nugen 7538 Storm Mt. Littleton, Co. 80127

Alan was born 11-16-1950 in Arkansas City, Ks to Dorothy (Walcher) Nugen & Wayne E. Nugen.

Alan attended all 12 years of schooling in Ark City and graduated in 1968. Alan was active in school band. He served as class president in his Senior year and was active in Student Council.

He went on to college, worked at Rodeo Meats in summers and graduated with a Masters Degree in Marketing & Research from Kansas University. After graduation he had several jobs. He now works as District Mgr. for Pfizer Pharmaceutial, Inc and has been with them for 20 years.

Alan married Nell Bly on Aug. 2, 1975 (same day Wayne & I were married) at the Presbyterian Church in Arkansas City, Ks

Nell also has a Masters Degree from Kansas University where she graduated with honors. She now has her own practice in Littleton, Co as a psychologist and counselor.

Alan and Nell have two adopted children Shelly Bly Nugen ~~adopted~~ born 8-16-1986 and Christopher Bly Nugen ~~adopted~~ born 8-4-1992.

Alan & Nell keep busy with children activities, reading, backpacking skiing & camping as time allows. & Nell sings with The Denver ~~Symphony~~ Symphonic Choir

see attached letter

FAMILY GROUP No. _____ **Husband's Full Name** Nugen, Michael Lee

This Information Obtained From:
1994-
Michael & Connie Nugen
1208 Sunnyside
Dodge City, Ks 67801

Husband's Data	Day Month Year	City, Town or Place	County or Province, etc.	State or Country	Add. Info. on Husband
Birth	29 Jan 1953	Arkansas City	(Cowley)	Ks.	
Chr'nd					
Mar.	13 Mar 1976	Lutheran Church	Arkansas City	(Cowley) Ks	
Death					
Burial					

Places of Residence

Occupation Excel, Inc. Church Affiliation Military Rec.

Other wives, if any. No. (1) (2) etc. Make separate sheet for each mar.

His Father Nugen, Wayne E Mother's Maiden Name Walcher, Dorothy

Wife's Full Maiden Name Goldsmith, Connie

Wife's Data	Day Month Year	City, Town or Place	County or Province, etc.	State or Country	Add. Info. on Wife
Birth	6 Sept. 1956	Arkansas City	(Cowley)	(Ks.)	
Chr'nd					
Death					
Burial					

Compiler

Address

City, State

Date

Places of Residence

Occupation if other than Housewife will graduate in 1997 as R.N. Church Affiliation Lutheran

Other husbands, if any. No. (1) (2) etc. Make separate sheet for each mar.

Her Father Bill Goldsmith Mother's Maiden Name Wanda ?

Sex	Children's Names in Full (Arrange in order of birth)	Children's Data	Day Month Year	City, Town or Place	County or Province, etc.	State or Country	Add. Info. on Children
M	1 Brian	Birth	12 Jan 1979	Arkansas City	(Cowley)	Ks.	
	Full Name of Spouse*	Mar.					
		Death					
		Burial					
M	2 Todd	Birth	8 Sept 1982	Arkansas City	(Cowley)	Ks.	
	Full Name of Spouse*	Mar.					
		Death					
		Burial					
F	3 Heather	Birth	1 Apr 1985	Dodge City	(Ford)	Ks	
	Full Name of Spouse*	Mar.					
		Death					
		Burial					
	4	Birth					
		Mar.					
	Full Name of Spouse*	Death					
		Burial					
	5	Birth					
		Mar.					
	Full Name of Spouse*	Death					
		Burial					
	6	Birth					
		Mar.					
	Full Name of Spouse*	Death					
		Burial					
	7	Birth					
		Mar.					
	Full Name of Spouse*	Death					
		Burial					
	8	Birth					
		Mar.					
	Full Name of Spouse*	Death					
		Burial					
	9	Birth					
		Mar.					
	Full Name of Spouse*	Death					
		Burial					
	10	Birth					
		Mar.					
	Full Name of Spouse*	Death					
		Burial					

Form AL Copyright 1993 by The Everton Publishers, Inc. P.O. Box 368, Logan, Utah 84323-0368 Publishers of THE GENEALOGICAL HELPER. Send for a free catalogue with lists and full descriptions of many genealogical aids.

Michael Lee Nugen 1208 Sunnyside Dodge City, Ks 67801

Michael was born 1-29-1953 in Arkansas City, Ks. He attended all 12 years of school in Arkansas City. & graduated in 1971. Michael was in band and had the honor of marching in the Rose Bowl his Senior year. He attended one year at Cowley County Community College and worked summers for Rindt-Erdman and Rodeo Meats. After one year of college he decided to go to work full time for (Rodeo), later sold to John Morrell. Morrell closed after Michael had been there 10 years. He then moved to Dodge City, Ks and works for Excel Packing Co.

On 3-13-1976 he married Connie Goldsmith. Michael & Connie have 3 children Brian born 1-12-1979 in Ark City, Ks, Todd born 9-8-19[illegible] in Ark City, Ks & Heather born April 1, 1985 in Dodge City, Ks.

Connie & Mike have been busy raising a family & keeping up with their activities, however Connie has gone back to school and will receiv[illegible] her RN nursing degree in spring of 1997.

As a family they like to fish & camp wherever they have the time.

FAMILY GROUP No. _____ **Husband's Full Name** Nugen, Keith David

This Information Obtained From:	Husband's Data	Day Month Year	City, Town or Place	County or Province, etc.	State or Country	Add. Info. on Husband
1994-	Birth	31 ~~Jan~~ 1953	Arkansas City	(Cowley)	Ks.	
Keith Nugen	Chr'nd	Dec.	Twin			
10026 Manus Lane	Mar.		Single			
Yukon, OK 73099	Death					
	Burial					

Places of Residence

Occupation Santa Fe Railroad **Church Affiliation** **Military Rec.**

Other wives, if any. No. (1) (2) etc.
Make separate sheet for each mar.

His Father Nugen, Wayne E **Mother's Maiden Name** Walcher, Dorothy

Wife's Full Maiden Name

Wife's Data	Day Month Year	City, Town or Place	County or Province, etc.	State or Country	Add. Info. on Wife
Birth					
Chr'nd					
Death					
Burial					

Places of Residence

Occupation if other than Housewife **Church Affiliation**

Other husbands, if any. No. (1) (2) etc.
Make separate sheet for each mar.

Her Father **Mother's Maiden Name**

Compiler

Address

City, State

Date

Sex	Children's Names in Full (Arrange in order of birth) None	Children's Data	Day Month Year	City, Town or Place	County or Province, etc.	State or Country	Add. Info. on Children
1		Birth					
	Full Name of Spouse*	Mar.					
		Death					
		Burial					
2		Birth					
	Full Name of Spouse*	Mar.					
		Death					
		Burial					
3		Birth					
	Full Name of Spouse*	Mar.					
		Death					
		Burial					
4		Birth					
	Full Name of Spouse*	Mar.					
		Death					
		Burial					
5		Birth					
	Full Name of Spouse*	Mar.					
		Death					
		Burial					
6		Birth					
	Full Name of Spouse*	Mar.					
		Death					
		Burial					
7		Birth					
	Full Name of Spouse*	Mar.					
		Death					
		Burial					
8		Birth					
	Full Name of Spouse*	Mar.					
		Death					
		Burial					
9		Birth					
	Full Name of Spouse*	Mar.					
		Death					
		Burial					
10		Birth					
	Full Name of Spouse*	Mar.					
		Death					
		Burial					

Form AL Copyright 1963 by The Everton Publishers, Inc. Logan, Utah. Publishers of THE GENEALOGICAL HELPER, the genealogical magazine with lists and full descriptions of many genealogical aids.

Keith David Nugen 10026 Mamus Lane Yukon, OK 73099

Keith was born 12-31-1953 as identical twin brother of Kent Dale in Arkansas City, Ks

Keith attended 12 years of schooling in Arkansas City, Ks and graduated in 1972. Keith was active in his school years and had the honor of marching with the band in his Jr. year in the Rose Bowl parade. As a teenager he worked at grocery stores and in summer for Rodeo Meets to help pay for college. He went one year at Kans. State & then one year at Kans. University where his brothers were going. After 2 years he had the opportunity of going to work for Sante Fe Railroad and with good wages that was the end of college. However he has been with Sante Fe now for 18 years and is still single.

He enjoys his new home, hot tub & pretty yard. He does travel some and since he is especially close to his twin brother Kent who lives in Washington state he goes there as often as he can

Since he was an identical twin & when growing up the only way Mom could tell them apart was to remember

that Keith had a dot over the i in his name and also a mole over is eye.

FAMILY GROUP No. _____ **Husband's Full Name** Nugen, Kent Dale

This Information Obtained From:
1994-
Kent & Susan Nugen
6022 60th Loop, S.E.
Lacey, Wa. ~~98503~~ 98513

Husband's Data	Day Month Year	City, Town or Place	County or Province, etc.	State or Country	Add. Info. on Husband
Birth	31 Dec 1953	ARKansas City	(Cowley)	Ks.	
Chr'nd		Twin-			
Mar.	2 Aug 1980	Methodist Church	Winfield	(Cowley) Ks	
Death					
Burial					

Places of Residence
Occupation Structural Engineer Church Affiliation Military Rec.
Other wives, if any. No. (1) (2) etc. Make separate sheet for each mar.
His Father Nugen, Wayne E Mother's Maiden Name ~~Herron, Lillian~~ Walcher, Dorothy

Wife's Full Maiden Name Veatch, Susan

Wife's Data	Day Month Year	City, Town or Place	County or Province, etc.	State or Country	Add. Info. on Wife
Birth	25 Feb 1954	Winfield	(Cowley)	Ks.	
Chr'nd					
Death					
Burial					

Compiler
Address
City, State
Date

Places of Residence
Occupation if other than Housewife School Psychologist Church Affiliation Methodist
Other husbands, if any. No. (1) (2) etc. Make separate sheet for each mar.
Her Father Kyger Veatch Mother's Maiden Name ??

Sex	Children's Names in Full (Arrange in order of birth)	Children's Data	Day Month Year	City, Town or Place	County or Province, etc.	State or Country	Add. Info. on Children
F	1 Michelle	Birth	18 Nov 1983	Salina	(Saline)	Ks	
	Full Name of Spouse*	Mar.					
		Death					
		Burial					
M	2 Chad	Birth	18 Sept 1987	Salina	(Saline)	Ks	
	Full Name of Spouse*	Mar.					
		Death					
		Burial					
	3	Birth					
	Full Name of Spouse*	Mar.					
		Death					
		Burial					
	4	Birth					
	Full Name of Spouse*	Mar.					
		Death					
		Burial					
	5	Birth					
	Full Name of Spouse*	Mar.					
		Death					
		Burial					
	6	Birth					
	Full Name of Spouse*	Mar.					
		Death					
		Burial					
	7	Birth					
	Full Name of Spouse*	Mar.					
		Death					
		Burial					
	8	Birth					
	Full Name of Spouse*	Mar.					
		Death					
		Burial					
	9	Birth					
	Full Name of Spouse*	Mar.					
		Death					
		Burial					
	10	Birth					
	Full Name of Spouse*	Mar.					
		Death					
		Burial					

*If married more than once, No. each mar. (1) (2) etc. and list on back

From ALL Copyright 1983 by The Everton Publishers, Inc. Logan, Utah. All rights reserved. Send for a free catalogue with lists and full descriptions of many genealogical aids.

Kent Dale Nugen 6022 60th Loop S.E. Lacey, Wa. 98513

Kent was born 12-31-1953 along with an identical twin brother Keith in Arkansas City, Ks. It is amazing how much they were alike in both their actions & thinking as they were growing up & very much so in some ways today.

Kent graduated in 1972 in Arkansas City Ks in the top 10 of his class. He was in band and in his Jr. year he also went to the Rose Bowl along with his brothers Michael & Keith.

Kent worked as a teenager in grocery stores and when he was 16 worked at Rodeo Meats to help pay his way through college. He graduated from Kansas University as a Professional Structural Engineer with his Masters Degree. His first big project was building a new grain elevator.

On Aug 2, 1980 he married Susan Veatch of Winfield, Ks.

Kent & Susan lived in Salina, KS for several years and had two children born there Michelle on 11-18-1983 and Chad on 9-13-1987.

Kent & Susan moved to Lacey, Wa

where Kent works as Project Manager for Washington State Dept. of Corrections as a structural engineer. He is in the process of building a new 2000 bed prison for the state of Washington.

Susan also graduated from college in Durango, Co. and is school psychologist in Lacey, Wa.

They enjoy all their childrens activities and have just completed a new 2nd home out on the ocean. They say it is for retirement but they spend as many weekends as they can out there now. Washington is a beautiful state.

Child #6

FAMILY GROUP No. _____

This Information Obtained From:

Husband's Full Name Arthur B. Harris

Husband's Data	Day Month Year	City, Town or Place	County or Province, etc.	State or Country	Add. Info. on Husband
Birth	9 Nov. 1898				Architect
Chr'nd					K.U. 1933
Mar.	Sept 27-1924				
Death	June 1957	Wichita	Sedgwick	Kans.	
Burial	Wichita	Wichita Park Cemetery			

Places of Residence 3023 Aloma Wichita Kans

Occupation Architect Church Affiliation Christian Military Rec. —

Other wives, if any. No. (1) (2) etc. Make separate sheet for each mar.

His Father Wm. Harris Mother's Maiden Name Kate Osborn

Wife's Full Maiden Name Hazel Margaret Walker

Wife's Data	Day Month Year	City, Town or Place	County or Province, etc.	State or Country	Add. Info. on Wife
Birth	14 Mar. 1902	South Haven		Kansas	Fairmount College 1920-22
Chr'nd					
Death	3 Nov 1986				
Burial					

Hazel Walker

Compiler Harris

Address 3023 Aloma

City, State Wichita Ks

Date 5-11-79

Places of Residence 3025 Aloma Wichita Kans

Occupation if other than Housewife Church Affiliation Christian

Other husbands, if any. No. (1) (2) etc. Make separate sheet for each mar.

Her Father W. S. Walker Mother's Maiden Name Clara Smith

7218

Sex	Children's Names in Full (Arrange in order of birth)	Children's Data	Day Month Year	City, Town or Place	County or Province, etc.	State or Country	Add. Info. on Children
1	Robert B. Harris	Birth	17 Sept 1927	Wichita	Kans.	Sedg.	
	Full Name of Spouse*	Mar.	1953				Architect
		Death					K. State
		Burial					
2	Ruth V. Wilson	Birth	1924	Sedgwick	Kans		
	Full Name of Spouse*	Mar.	1954				.57
		Death	Nov. 1973				K. State
		Burial	Wichita				Ames Iowa
3		Birth					
	Full Name of Spouse*	Mar.					Landscape
		Death					Architect
		Burial					
4	Joanne Harris	Birth	July 1931	Wichita	Kans		
	Full Name of Spouse*	Mar.	1953				Wichita
		Death					University
		Burial					1953
5	Robt. J. Lite	Birth	1930	Wichita	Kans		
	Full Name of Spouse*	Mar.					Wichita
		Death					University
		Burial					54
6		Birth				Geologist	University
	Full Name of Spouse*	Mar.				Denver	of New
		Death				U.S.G.S.	& Mexico
		Burial					
7		Birth					
	Full Name of Spouse*	Mar.					
		Death					
		Burial					
8		Birth					
	Full Name of Spouse*	Mar.					
		Death					
		Burial					
9		Birth					
	Full Name of Spouse*	Mar.					
		Death					
		Burial					
10		Birth					
	Full Name of Spouse*	Mar.					
		Death					
		Burial					

*If married more than once No. each mar. (1) (2) etc. and list in "Add. info. on children" column. Use reverse side for additional children, other notes, references or information.

Form A1. Copyright 1969 by The Everton Publishers, Inc., P.O. Box 368, Logan, Utah. Publishers of THE EVERTON REPORT. Use of this form in lieu with lists and full descriptions of many genealogical aids.

BARBARA FULTON
1418 HICKORY
BARTLESVILLE OK
74003

Fulton

~~Bob~~

Robert B. Harris
2 daughters Stacy Jane age 19
Susanna Lea age 15

Joanne Harris Hite - Arvada Colorado
1 daughter Robin - age 22
2 sons Cass Jeffrey - 19
Bruce Arthur - 16

FAMILY GROUP No. _____ **Husband's Full Name** Harris, Robert B.

This Information Obtained From:
1994
Bob Harris
640 North Rock Rd #8
Wichita, Ks 67206

Husband's Data	Day Month Year	City, Town or Place	County or Province, etc.	State or Country	Add. Info. on Husband
Birth	17 Sept 1927	Wichita	Sedg	Ks.	
Chr'nd					
Mar.	29 Mar 1958				
Death					
Burial					

Bob

Places of Residence

Occupation — Church Affiliation — Military Rec.

Other wives, if any. No. (1) (2) etc. Make separate sheet for each mar.

His Father Harris, Arthur B. Mother's Maiden Name Walcher, Hazel Margaret

Wife's Full Maiden Name Wilson, Ruth V. (1)

Wife's Data	Day Month Year	City, Town or Place	County or Province, etc.	State or Country	Add. Info. on Wife
Birth	1924	Wichita	Sedg	Ks.	
Chr'nd					
Death	12 Nov ~~1994~~ 1993				
Burial		Wichita	Sedg	Ks	

Compiler

Address

City, State

Date

Places of Residence

Occupation if other than Housewife — Church Affiliation

Other husbands, if any. No. (1) (2) etc. Make separate sheet for each mar. Jo Ann Barr Schovee married 5-2-81 (2)

Her Father — Mother's Maiden Name

Sex	Children's Names in Full (Arrange in order of birth)	Children's Data	Day Month Year	City, Town or Place	County or Province, etc.	State or Country	Add. Info. on Children
F	1 Stacy Jane Harris	Birth	12 Nov 1959				
	Full Name of Spouse* Hontz, Arlen	Mar.					
		Death					
		Burial					
F	2 Susanna Lea Harris	Birth					
	Full Name of Spouse* Howe, Mike	Mar.					
		Death					
		Burial					
	3	Birth					
	Full Name of Spouse*	Mar.					
		Death					
		Burial					
	4	Birth					
	Full Name of Spouse*	Mar.					
		Death					
		Burial					
	5	Birth					
	Full Name of Spouse*	Mar.					
		Death					
		Burial					
	6	Birth					
	Full Name of Spouse*	Mar.					
		Death					
		Burial					
	7	Birth					
	Full Name of Spouse*	Mar.					
		Death					
		Burial					
	8	Birth					
	Full Name of Spouse*	Mar.					
		Death					
		Burial					
	9	Birth					
	Full Name of Spouse*	Mar.					
		Death					
		Burial					
	10	Birth					
	Full Name of Spouse*	Mar.					
		Death					
		Burial					

*If married more than once No. each mar. (1) (2) etc. and list in "Add. Info. on children" column. Use reverse side for additional children, other notes, references or information.

Form A1. Copyright 1963 by The Everton Publishers, Inc. P.O. Box 368, Logan, Utah. Publishers of THE GENEALOGICAL HELPER. Send for a free catalogue with titles and full descriptions of many genealogical aids.

FAMILY GROUP No. _____ **Husband's Full Name** Honts, Arlen

This Information Obtained From:

1994
Mrs Arlen Honts
~~823 S. Marion St.~~
Shelby, N.C. 28150

Husband's Data	Day Month Year	City, Town or Place	County or Province, etc.	State or Country	Add. Info. on Husband
Birth					
Chr'nd					
Mar.					
Death					
Burial					

Places of Residence

Occupation — Church Affiliation — Military Rec.

Other wives, if any. No. (1) (2) etc. Make separate sheet for each mar.

His Father — Mother's Maiden Name

Wife's Full Maiden Name Harris, Stacy Jane

Wife's Data	Day Month Year	City, Town or Place	County or Province, etc.	State or Country	Add. Info. on Wife
Birth	12 Nov 1959				
Chr'nd					
Death					
Burial					

Compiler

Address

City, State

Date

Places of Residence

Occupation if other than Housewife — Church Affiliation

Other husbands, if any. No. (1) (2) etc. Make separate sheet for each mar.

Her Father Harris, Robert B — Mother's Maiden Name Wilson, Ruth

Sex	Children's Names in Full (Arrange in order of birth)	Children's Data	Day Month Year	City, Town or Place	County or Province, etc.	State or Country	Add. Info. on Children
1	Honts, Anna Laura	Birth	1993				
	Full Name of Spouse*	Mar.					
		Death					
		Burial					
2		Birth					
	Full Name of Spouse*	Mar.					
		Death					
		Burial					
3		Birth					
	Full Name of Spouse*	Mar.					
		Death					
		Burial					
4		Birth					
	Full Name of Spouse*	Mar.					
		Death					
		Burial					
5		Birth					
	Full Name of Spouse*	Mar.					
		Death					
		Burial					
6		Birth					
	Full Name of Spouse*	Mar.					
		Death					
		Burial					
7		Birth					
	Full Name of Spouse*	Mar.					
		Death					
		Burial					
8		Birth					
	Full Name of Spouse*	Mar.					
		Death					
		Burial					
9		Birth					
	Full Name of Spouse*	Mar.					
		Death					
		Burial					
10		Birth					
	Full Name of Spouse*	Mar.					
		Death					
		Burial					

*If married more than once No. each mar. (1) (2) etc. and list in "Add. Info. on Children" column. Use reverse side for additional children, other notes, references or information.

Form A1. Copyright 1963 by The Everton Publishers, Inc. P.O. Box 368, Logan, Utah 84321. The Publishers of THE GENEALOGICAL HELPER. Send for a free catalogue with lists and full descriptions of many genealogical aids.

FAMILY GROUP No. _____ **Husband's Full Name** Howe, Mike

This Information Obtained From:
1994
Mrs Mike Howe
8533 ~~Hall~~ Mettee
Lenexa, Ks 66219

Husband's Data	Day Month Year	City, Town or Place	County or Province, etc.	State or Country	Add. Info. on Husband
Birth					
Chr'nd					
Mar.					
Death					
Burial					

Places of Residence

Occupation | Church Affiliation | Military Rec.

Other wives, if any. No. (1) (2) etc.
Make separate sheet for each mar.

His Father | Mother's Maiden Name

Wife's Full Maiden Name Harris, Susanna Lea

Wife's Data	Day Month Year	City, Town or Place	County or Province, etc.	State or Country	Add. Info. on Wife
Birth	5 May 1964				
Chr'nd					
Death					
Burial					

Compiler

Address

City, State

Date

Places of Residence

Occupation if other than Housewife | Church Affiliation

Other husbands, if any. No. (1) (2) etc.
Make separate sheet for each mar.

Her Father | Mother's Maiden Name

Sex	Children's Names in Full (Arrange in order of birth)	Children's Data	Day Month Year	City, Town or Place	County or Province, etc.	State or Country	Add. Info. on Children
1	Howe, Hayleigh Christine	Birth	1992				
	Full Name of Spouse*	Mar.					
		Death					
		Burial					
2	Howe Hanna Katherine	Birth					
	Full Name of Spouse*	Mar.					
		Death					
		Burial					
3		Birth					
	Full Name of Spouse*	Mar.					
		Death					
		Burial					
4		Birth					
	Full Name of Spouse*	Mar.					
		Death					
		Burial					
5		Birth					
	Full Name of Spouse*	Mar.					
		Death					
		Burial					
6		Birth					
	Full Name of Spouse*	Mar.					
		Death					
		Burial					
7		Birth					
	Full Name of Spouse*	Mar.					
		Death					
		Burial					
8		Birth					
	Full Name of Spouse*	Mar.					
		Death					
		Burial					
9		Birth					
	Full Name of Spouse*	Mar.					
		Death					
		Burial					
10		Birth					
	Full Name of Spouse*	Mar.					
		Death					
		Burial					

*If married more than once No. each mar. (1) (2) etc. and list in "Add. info. on children" column. Use reverse side for additional children, other notes, references or information.

Form A1. Copyright 1983 by The Everton Publishers, Inc. P.O. Box 333, Logan, Utah 84321. Write for free catalog with lists and full descriptions of many genealogical aids.

Information for Walcher history.
June 26, 1995

ROBERT BLAIR HARRIS 9/17/27
640 North Rock Road #8 Wichita KS 67206

Parents: ARTHUR B HARRIS 11/9/98 Deceased 6/10/57
HAZEL MARGARET WALCHER HARRIS 3/14/02 Deceased 11/3/86

Wife: RUTH VIRGINIA WILSON HARRIS Married 3/29/58 Deceased 11/12/73
JO ANN BARR SCHOVEE HARRIS Married 5/2/81

Children: STACY JANE HONTS 11/12/59
Husband: ARLEN, Professor, School Of Business, Gardner-Webb University
Children: ANNA LAURA, Age 2
(Second child due 7/95)
Residence: 621 Charles Road, Shelby NC, 28152

SUSANNA LEA HOWE 5/5/64
Occupation: Financial annalist, Hallmark Cards
Husband: MICHAEL, Teacher/Athletic coach, Bonner Springs KS High School
Children: HAYLEIGH CHRISTINE, Age 3
HANNA KATHERINE, Age 1
Residence: 8538 Mettee, Lenexa KS, 66219

MARTHA ANN BYERS 2/12/54 (Step daughter)
Husband: LOWELL, Physician, St. Lukes Hospital, KC, MO
Children: MELISSA ANN, Age 11
KYLE JOSEPH, Age 9
LAUREN KIRSTEN, Age 7
Residence: 12505 Norwood, Leawood KS, 66209

Occupation: Architect
THOMAS HARRIS ASH & MASON
Architects & Engineers
WICHITA KS
Retired 12/88

Hobbies: Golf, Tennis, Photography, Travel and Grandchildren

Information for Walcher History.
June 26, 1985

ROBERT BLAIR HARRIS 9/17/27
640 North Rock Road 78 Wichita KS 67206

Parents: ARTHUR B HARRIS 11/9/98 Deceased 6/10/87
HAZEL MARGARET MAUCKER HARRIS 3/14/02 Deceased 11/1/88

Wife: RUTH VIRGINIA WILSON HARRIS Married 1/29/58 Deceased 11/12/72
JO ANN BARR SCHOVER HARRIS Married 8/2/81

Children: STACY LANE HOWTS 11/12/55
Husband: ARLEN, Professor, School Of Business, Gardner-
Webb University
Children: ANNA LAURA, Age 2
(Second child due 7/85)
Residence: 821 Charles Road, Shelby NC, 28152

SUSANNA LEA HOWE 8/5/64
Occupation: Financial analyst, Railway Cards
Husband: MICHAEL, Teacher/Athletic coach, Bonner Springs
KS High School
Children: NATALIEE CHRISTINE, Age 3
ANNA KATHERINE, Age 1
Residence: 8338 Nelles, Lenexa KS, 66219

MARTHA ANN AYERS 2/12/64 (Step daughter)
Husband: DOWELL, Physician, St. Luke's Hospital, KC, MO
Children: MELISSA ANN, Age 11
KYLE JOSEPH, Age 9
LAUREN KIRSTEN, Age 7
Residence: 12202 Norwood, Leawood KS, 66209

Occupation: Architect
THOMAS HARRIS ASH & MASON
Architects & Engineers
WICHITA KS
Retired 12/88

Hobbies: Golf, Tennis, Photography, Travel and Grandchildren

ROBERT B HARRIS (Cont.)

Notes:

Graduated from Kansas State University in 1951 with a BS in Architecture. Practiced with father, ARTHUR, until his death in 1957. Was president of firm and had the design responsibility for all projecte including the following:

- Wichita Municipal Airport
- Wesley Medical Center 1957-1987
- Kansas Gas & Electric Co. Office Bldg.
- Wichita State Univ. Health Science Bldg.
- Friends Univ. Fine Arts Bldg.
- KU Medical Center Library
- Special Education Center
- Sedgwick Co. Adolescent Center
- Kansas Coliseum
- Larksfield Retirement Facility

Designed and built a summer mountain home near Nathrop, Colorado where family has enjoyed visits every year.

STACY graduated from Kansas State University with a BS in Horticulture Therapy. She was an active member of the Baptist Student Union where she met her husband ARLEN at Oklahoma University. He received his Doctorate in business from Vanderbuilt University and now teaches in North Carolina.

SUSANNA graduated from Kansas University with a BS in Accounting and Business. She married her high school sweetheart, MIKE, who teaches Biology and coaches track and cross country at Bonner Springs High School. She keeps very busy with her career at Hallmark Cards and raising two daughters at home.

JO and I spend quite a lot of time in the Kansas City area visiting our daughters and grandchildren. We enjoy Condo living which allows us both plenty of time for golf, tennis and travel.

6/26

Dear Carol –

I'm sure this is <u>much</u> more than you need –

It gave me a chance to put some information together that I needed to do –

Good Luck –

Bob

c/o

Dear Carl –

I'm sure that I'll <u>write</u>
more than you read –

It gives me a chance
to put some information
together that I usually
to do –

Good luck –

Bob

FAMILY GROUP No. _____

Husband's Full Name WALCHER, Charles Daniel Lincoln

This Information Obtained From: Have Mar. Certificate

Husband's Data	Day Month Year	City, Town or Place	County or Province, etc.	State or Country	Add. Info. on Hus
Birth	23 Sept 1867		Jefferson	Kans	
Chr'nd					
Mar.	15 JAN 1890	Raymond	Montgomery	Ill.	
Death	6 Oct. 1947	Wellington	Sumner	Kans	80yrs. 13da
Burial		Wellington Prarie Lawn Cemetery			

Places of Residence →

Occupation Poultry Store Church Affiliation Methodist Military Rec.

Other wives, if any. No. (1) (2) etc. Make separate sheet for each mar.

His Father WALCher, John Henry Mother's Maiden Name WelKer, Elizabeth Lucret

Wife's Full Maiden Name Paddock, Jennie Marie

Wife's Data	Day Month Year	City, Town or Place	County or Province, etc.	State or Country	Add. Info. on Wife
Birth	26 Sept 1871	Rural	Montgomery	Ill.	
Chr'nd					
Death	17 Jul 1947	Wellington	Sumner	Kans	75yr. 9mo 21d
Burial		Wellington Prarie Lawn Cemetery			

Compiler B. WALCher Fulton Places of Residence 912 N "B" Wellington,

Address 2004 OSAGE Occupation if other than Housewife Church Affiliation Methodist

City, State BARTLESVILLE Other husbands, if any. No. (1) (2) etc. Make separate sheet for each mar.

Date 4/1979 Her Father Paddock, John Mother's Maiden Name Temple, Sarah

Sex	Children's Names in Full (Arrange in order of birth)	Children's Data	Day Month Year	City, Town or Place	County or Province, etc.	State or Country	Add. Info. on Chil
F	1 WALCHER, Eda MAY	Birth	3 Nov 1890	So Haven	Sumner	Kans	
	Full Name of Spouse*	Mar.					
	Stillborn	Death	3 Nov 1890	So. Haven	Sumner	Kans	
		Burial		Pleasant Hill (Atteberry) Cemetery		"	
X M	2 WALCHER, Ernest Raymond	Birth	29 Jun 1892	Wellington	Sumner	Kans	Edwin Alle
	Full Name of Spouse*	Mar.	22 Aug 1914	Anthony	Harper	Kans	Chester Ray
	FISHER, Lestie Ara	Death	5 Sept 1955	Blackwell	Kay	OKla	Sue Ala
		Burial		Blackwell Tonk Cemetery			
M	3 WALCHER, RALPH Edwin	Birth	18 Apr. 1895	Rome	Sumner	Kans	None
	Full Name of Spouse*	Mar.	23 Jul 1922	Attica	Harper	Kans	
	Osborne, Pauline	Death	7 Jun 1954	Tupelo	Lee	Miss	
		Burial	9 Jun 1954	Wellington	Sumner	Kans	
F	4 WALCHER, Lottie JANE	Birth	2 Mar. 1898	South Haven	Sumner	Kans	Raymond Le
	Full Name of Spouse*	Mar.	14 Apr. 1920	Wellington	Sumner	Kans	Alvin Ne
	Rusk, Rupert Martin	Death	11 Mar 1979	Wellington	Sumner	Kans	Carol Lore
		Burial	15 Mar 1979	Wellington Prarie Lawn Cemetery			
	5	Birth					
	Full Name of Spouse*	Mar.					
		Death					
		Burial					
	6	Birth					
	Full Name of Spouse*	Mar.					
		Death					
		Burial					
	7	Birth					
	Full Name of Spouse*	Mar.					
		Death					
		Burial					
	8	Birth					
	Full Name of Spouse*	Mar.					
		Death					
		Burial					
	9	Birth					
	Full Name of Spouse*	Mar.					
		Death					
		Burial					
	10	Birth					
	Full Name of Spouse*	Mar.					
		Death					
		Burial					

Form A1. Copyright 1983 by The Everton Publishers, Inc. P.O. Box 368, Logan, Utah 84321. Publisher of THE GENEALOGICAL HELPER. Send for a free catalogue with lists and full descriptions of many genealogical aids.

Attended Ft. Scott Normal College 1888 (per Walcher History
Fern Walcher Arnapiju)

#2

FAMILY GROUP No. _____

Husband's Full Name WALCHER, ERNEST RAYMOND

This Information Obtained From:

Husband's Data	Day Month Year	City, Town or Place	County or Province, etc.	State or Country	Add. Info. on Husband
Birth	29 Jun 1892	So. Wellington	Sumner	KANS	
Chr'nd					
Mar.	22 Aug 1914	Anthony		KANS	
Death	5 Sept. 1955	Blackwell	Kay	Okla	
Burial	8 Sept 1955	Blackwell IOOF Cemetery			

Places of Residence Wellington, Argonia, Blackwell, Wichita, Chicago

Occupation Traffic Mgr. Church Affiliation Methodist Military Rec.

Other wives, if any. No. (1) (2) etc. Make separate sheet for each mar. → Globe Oil Company & Teacher

His Father WALCHER, Charles Daniel Lincoln Mother's Maiden Name Paddock, Jennie Marie

Wife's Full Maiden Name FISHER, LESTIE ARA

Wife's Data	Day Month Year	City, Town or Place	County or Province, etc.	State or Country	Add. Info. on Wife
Birth	19 May 1895		Rural Mason Co.	W. Va.	
Chr'nd					
Death	26 Mar 1979	Blackwell	Kay	Okla	
Burial	28 Mar 1979	Blackwell IOOF Cemetery			

Places of Residence W. Va., Argonia, Blackwell, Wichita, Chicago

Occupation if other than Housewife Church Affiliation Methodist

Other husbands, if any. No. (1) (2) etc. Make separate sheet for each mar.

Her Father FISHER, JAMES Thomas Mother's Maiden Name THOMAS, Suzanna Rebecca

Compiler R. WALCHER Fulton

Address 2004 OSAGE

City, State BARTLESVILLE

Date 4/81

Form A1. Copyright 1963 by The Everton Publishers, Inc., P.O. Box 368, Logan, Utah. Publishers of THE GENEALOGICAL HELPER. Send for a free catalogue with data and full descriptions of many genealogical aids.

Sex	Children's Names in Full (Arrange in order of birth)	Children's Data	Day Month Year	City, Town or Place	County or Province, etc.	State or Country	Add. Info. on Children
F	1 WALCHER, Marie Ernestine	Birth	2 MAY 1915	ARGONIA		KANS	
	Full Name of Spouse*	Mar.					
		Death	2 MAY 1915				
		Burial					
M	2 WALCHER, Edwin Allen	Birth	6 Sept. 1916	Blackwell	Kay	Okla	Barbara Jean
X	Full Name of Spouse*	Mar.	4 JAN 1935	Perry	Noble	Okla	Ernest Brock
	Brock, Eileen Rosalee	Death					JoAnn
		Burial					Janice Eileen
M	3 WALCHER, Chester Raymond	Birth	17 Sept. 1918	Blackwell	Kay	Okla	Kern Ray
	Full Name of Spouse*	Mar.	24 Apr. 1943				Lynn Eileen
	Kulsren, Dorothy Eileen	Death	11 Apr 1968	Houston	Harris	TX	ALAN Ernest
		Burial	13 Apr 1968	Blackwell IOOF Cemetery			
F	4 WALCHER, Sue Ala	Birth	21 Oct. 1927	Blackwell	Kay	Okla	Dm. Anderson
	Full Name of Spouse*	Mar. (2)	16 MAY 1966	Blackwell	"	"	18 Oct 1947
	1. Anderson, Ralph W.	Death					
	2. Gianelli, Gordon	Burial					
	5	Birth					
		Mar.					
	Full Name of Spouse*	Death					
		Burial					
	6	Birth					
		Mar.					
	Full Name of Spouse*	Death					
		Burial					
	7	Birth					
		Mar.					
	Full Name of Spouse*	Death					
		Burial					
	8	Birth					
		Mar.					
	Full Name of Spouse*	Death					
		Burial					
	9	Birth					
		Mar.					
	Full Name of Spouse*	Death					
		Burial					
	10	Birth					
		Mar.					
	Full Name of Spouse*	Death					
		Burial					

*If married more than once No. each mar. (1) (2) etc. and list in "Add. info. on children" column. Use reverse side for additional children, other notes, references or information.

FAMILY GROUP No. _____ Husband's Full Name WALCHER, Edwin Allen

This Information Obtained From: 110 Virginia Blackwell, OK 74631 — Joined 1st Presby. Church - of Blackwell

Husband's Data	Day Month Year	City, Town or Place	County or Province, etc.	State or Country	Add. Info. on Husband
Birth	6 Sept. 1916	Blackwell	Kay	Okla	
~~Chr'nd~~	15 Apr. 1938	Blackwell	Kay	Okla.	
Mar.	4 JAN 1935	Perry	Noble	Okla	
Death					
Burial					

Places of Residence Blackwell, OK.

Occupation Office Church Affiliation Presbyterian Military Rec. U.S. NAVY

Other wives, if any. No. (1) (2) etc. Make separate sheet for each mar. Cities Service Oil Co. Retired 1980

His Father WALCHER, Ernest Raymond Mother's Maiden Name Fisher, Lestie Ada

Wife's Full Maiden Name Brock, Eileen Rosalee

Wife's Data	Day Month Year	City, Town or Place	County or Province, etc.	State or Country	Add. Info. on Wife
Birth	4 MAR 1917	La Harpe	Allen	KANS.	
Chr'nd					
Death					
Burial					

Compiler B. WALCHER FULTON

Address 2004 OSAGE

City, State BARTLESVILLE, OK

Date 4/81

Places of Residence La Harpe, KANS, Blackwell, Ok, Chicago, Ill

Occupation if other than Housewife Eileen's Draperies Church Affiliation Presbyterian

Other husbands, if any. No. (1) (2) etc. Make separate sheet for each mar.

Her Father Brock, Milford Milligan Mother's Maiden Name Giffin, Lydia Mae

Sex	Children's Names in Full (Arrange in order of birth)	Children's Data	Day Month Year	City, Town or Place	County or Province, etc.	State or Country	Add. Info. on Children
X	1 WALCHER, Barbara Jean	Birth	11 Aug 1935	Blackwell	Kay	Okla.	Jean Ann
	Full Name of Spouse*	Mar.	5 Sept 1953	Wichita	Segwick	Kans.	Nancy Lee
F	FULTON, Jack Kenney	Death					Kenneth Wayne
		Burial					
	2 WALCHER, Ernest Brock	Birth	11 Nov. 1936	Blackwell	Kay	Okla.	Dana Lynn
	Full Name of Spouse*	Mar.	8 Jun 1958	Johnson	Stanton	Kans.	Ernest Raymond "Rocky"
M	WALKER, Ellen Kay	Death					
		Burial					
	3 WALCHER, Jo Ann	Birth	29 Dec 1940	Wichita	Segwick	KANS	Marci Eileen
	Full Name of Spouse*	Mar.	9 Aug 1957	Miami	Ottawa	Okla	Marlene Elaine
F	Bilyeu, Paul A.	Death					Martin Eric
		Burial					
	4 WALCHER, Janice Eileen	Birth	21 May 1942	Blackwell	Kay	Okla	Lisa Anjanette
	Full Name of Spouse*	Mar.	20 Oct 1962	Blackwell	"	"	Theadore Morris
F	Cole, Theadore Morris	Death					Tracey Gaye
		Burial					
	5	Birth					
	Full Name of Spouse*	Mar.					
		Death					
		Burial					
	6	Birth					
	Full Name of Spouse*	Mar.					
		Death					
		Burial					
	7	Birth					
	Full Name of Spouse*	Mar.					
		Death					
		Burial					
	8	Birth					
	Full Name of Spouse*	Mar.					
		Death					
		Burial					
	9	Birth					
	Full Name of Spouse*	Mar.					
		Death					
		Burial					
	10	Birth					
	Full Name of Spouse*	Mar.					
		Death					
		Burial					

*If married more than once No. each mar. (1) (2) etc. and list in "Add. info. on children" column. Use reverse side for additional children, other notes, references or information.

Form A1. Copyright 1983 by The Everton Publishers, Inc., P.O. Box 368, Logan, Utah. Publishers of THE GENEALOGICAL HELPER. Send for a free catalog with lists and full descriptions of many genealogical aids.

FAMILY GROUP No. _____ Husband's Full Name FULTON, JACK Kenney

This Information Obtained From: 1st Presby. of Blackwell

Husband's Data	Day Month Year	City, Town or Place	County or Province, etc.	State or Country	Add. Info. on Husband
Birth	28 Dec 1933	Blackwell	Kay	OKla	
Chr'nd	1 Apr. 1934	Blackwell	Kay	OKla	
Mar.	5 Sept. 1953	Wichita	Segwick	Kans.	
Death					
Burial					

Places of Residence Blackwell, BARTLESVILLE, OK

Occupation Mech. Designer Church Affiliation Presbyterian Military Rec. NONE

Other wives, if any. No. (1) (2) etc. Make separate sheet for each mar.

His Father FULTON, Lyle Kenney Mother's Maiden Name TURNER, Ruby Louise

Wife's Full Maiden Name WALCHER, BARBARA Jean

1st Presby. of Blackwell

Wife's Data	Day Month Year	City, Town or Place	County or Province, etc.	State or Country	Add. Info. on Wife
Birth	11 Aug 1935	Blackwell	Kay	OKla	
Chr'nd	12 Apr. 1936	Blackwell	Kay	OKla.	
Death					
Burial					

Compiler B. WALCHER FULTON

Address 2004 OSAGE

City, State BARTLESVILLE, OK

Date 4/81

Places of Residence Blackwell, OK, Chicago, Ill, Bartlesville, OK

Occupation if other than Housewife Clerk Church Affiliation Presbyterian

Other husbands, if any. No. (1) (2) etc. Make separate sheet for each mar.

Her Father WALCHER, Edwin Allen Mother's Maiden Name Brock, Eileen Rosalee

Sex	Children's Names in Full (Arrange in order of birth)	Children's Data	Day Month Year	City, Town or Place	County or Province, etc.	State or Country	Add. Info. on Children
F	1 FULTON Jean Ann	Birth	7 Aug 1954	Bartlesville	Washington	Okla	Christopher Shane Casto
	Full Name of Spouse* Casto, Paul Boyd	Mar.	29 Nov 1974	Bartlesville	Washington	Okla	Jeremy Wayne
		Death					
		Burial					
F	2 FULTON, NANCY Lee	Birth	12 Feb 1958	Bartlesville	Washington	Okla	
	Full Name of Spouse*	Mar.					
		Death					
		Burial					
M	3 FULTON, Kenneth WAYNE	Birth	19 Feb 1960	Bartlesville	Washington	OKLA	
	Full Name of Spouse* Fox, Julie Ann	Mar.	10 Jun 1989	"	"	"	
		Death					
		Burial					
	4	Birth					
		Mar.					
	Full Name of Spouse*	Death					
		Burial					
	5	Birth					
		Mar.					
	Full Name of Spouse*	Death					
		Burial					
	6	Birth					
		Mar.					
	Full Name of Spouse*	Death					
		Burial					
	7	Birth					
		Mar.					
	Full Name of Spouse*	Death					
		Burial					
	8	Birth					
		Mar.					
	Full Name of Spouse*	Death					
		Burial					
	9	Birth					
		Mar.					
	Full Name of Spouse*	Death					
		Burial					
	10	Birth					
		Mar.					
	Full Name of Spouse*	Death					
		Burial					

*If married more than once No. each mar. (1) (2) etc. and list in "Add. info. on children" column. Use reverse side for additional children, other notes, references or information.

Form A1. Copyright 1963 by The Everton Publishers, Inc. Logan, Utah. Permission to reproduce granted to GENEALOGICAL HELPER. Send for a free catalog with lists and full descriptions of many genealogical aids.

FAMILY GROUP No. _____ Husband's Full Name Casto, Paul Boyd

This Information Obtained From:

Husband's Data	Day Month Year	City, Town or Place	County or Province, etc.	State or Country	Add. Info. on Husb
Birth	1 Jan 1950	Worland		Wyo.	
Chr'nd					
Mar.	29 Nov. 1974	Bartlesville	Washington	OK	
Death					
Burial					

Places of Residence over →

Occupation _____ Church Affiliation _____ Military Rec. Navy

Other wives, if any. No. (1) (2) etc. Make separate sheet for each mar.

His Father Casto, John Lewis Mother's Maiden Name Buckly, Roselee

Wife's Full Maiden Name Fulton, Jean Ann

Wife's Data	Day Month Year	City, Town or Place	County or Province, etc.	State or Country	Add. Info. on Wife
Birth	7 Aug 1954	Bartlesville	Washington	OK	
Chr'nd					
Death					
Burial					

Compiler Barbara Fulton Places of Residence Guymon, OK; Perryton, Tx; Bartlesville, OK; Stillwater, OK

Address Occupation if other than Housewife Clerical Clerk Church Affiliation Presbyterian

City, State Other husbands, if any. No. (1) (2) etc. Make separate sheet for each mar.

Date Her Father Fulton, Jack Kenney Mother's Maiden Name Watcher, Barbara Jo

Sex	Children's Names in Full (Arrange in order of birth)	Children's Data	Day Month Year	City, Town or Place	County or Province, etc.	State or Country	Add. Info. on Chil
M	1 Casto, Christopher "Shane"	Birth	30 Oct. 1977	Guymon	Texas	OK	
	Full Name of Spouse* Spears, Jo Ella	Mar.	29 Dec 1997	Bartlesville	Washington	OK	
		Death					
		Burial					
M	2 Casto, Jeremy Wayne	Birth	28 Sept. 1979	Perryton	Ochiltree	Texas	
	Full Name of Spouse*	Mar.					
		Death					
		Burial					
	3	Birth					
		Mar.					
	Full Name of Spouse*	Death					
		Burial					
	4	Birth					
		Mar.					
	Full Name of Spouse*	Death					
		Burial					
	5	Birth					
		Mar.					
	Full Name of Spouse*	Death					
		Burial					
	6	Birth					
		Mar.					
	Full Name of Spouse*	Death					
		Burial					
	7	Birth					
		Mar.					
	Full Name of Spouse*	Death					
		Burial					
	8	Birth					
		Mar.					
	Full Name of Spouse*	Death					
		Burial					
	9	Birth					
		Mar.					
	Full Name of Spouse*	Death					
		Burial					
	10	Birth					
		Mar.					
	Full Name of Spouse*	Death					
		Burial					

Form 41. Copyright 1983 by The Everton Publishers, Inc. P.O. Box 368, Logan, Utah 84321. This Product is a GENEALOGICAL HELPER. Send for a free catalogue with little and full descriptions of many genealogical aids.

FAMILY GROUP No. _____

This Information Obtained From:

Husband's Full Name: FULTON, Kenneth Wayne

Husband's Data	Day Month Year	City, Town or Place	County or Province, etc.	State or Country	Add. Info. on Husband
Birth	19 Feb 1960	Bartlesville	Washington	OK	
Chr'nd					
Mar.	10 Jun 1989	Bartlesville	Washington	OK	
Death					
Burial					

Places of Residence

Occupation | Church Affiliation | Military Rec.

Other wives, if any. No. (1) (2) etc. Make separate sheet for each mar.

His Father: FULTON, Jack Kenney | Mother's Maiden Name: Walcher, Barbara Jean

Wife's Full Maiden Name: Fox, Julie Ann

Wife's Data	Day Month Year	City, Town or Place	County or Province, etc.	State or Country	Add. Info. on Wife
Birth	27 Jan 19				
Chr'nd					
Death					
Burial					

Compiler

Address

City, State

Date

Places of Residence

Occupation if other than Housewife | Church Affiliation

Other husbands, if any. No. (1) (2) etc. Make separate sheet for each mar.

Her Father: Fox, John | Mother's Maiden Name: Rhinehart, Mary

Sex	Children's Names in Full (Arrange in order of birth)	Children's Data	Day Month Year	City, Town or Place	County or Province, etc.	State or Country	Add. Info. on Children
1	FULTON, Larissa Danielle	Birth	6 Jul 1994	Bartlesville	Washington	OK	
	Full Name of Spouse*	Mar.					
		Death					
		Burial					
2		Birth					
	Full Name of Spouse*	Mar.					
		Death					
		Burial					
3		Birth					
	Full Name of Spouse*	Mar.					
		Death					
		Burial					
4		Birth					
	Full Name of Spouse*	Mar.					
		Death					
		Burial					
5		Birth					
	Full Name of Spouse*	Mar.					
		Death					
		Burial					
6		Birth					
	Full Name of Spouse*	Mar.					
		Death					
		Burial					
7		Birth					
	Full Name of Spouse*	Mar.					
		Death					
		Burial					
8		Birth					
	Full Name of Spouse*	Mar.					
		Death					
		Burial					
9		Birth					
	Full Name of Spouse*	Mar.					
		Death					
		Burial					
10		Birth					
	Full Name of Spouse*	Mar.					
		Death					
		Burial					

*If married more than once No. each mar. (1) (2) etc. and list in "Add. info. on children" column. Use reverse side for additional children, other notes, references or information.

Form A1. Copyright 1963 by The Everton Publishers, Inc., P.O. Box 368, Logan, Utah. Publishers of THE GENEALOGICAL HELPER. Sorting a large collection with lists and full descriptions of many genealogical aids.

FAMILY GROUP No. _____ Husband's Full Name WALCHER, ERNEST Brock

This Information Obtained From:
1302 17th St
Woodward, OK 73801

Husband's Data	Day Month Year	City, Town or Place	County or Province, etc.	State or Country	Add. Info. on Husband
Birth	11 NOV 1936	Blackwell	Kay	Okla	
Chr'nd					
Mar.	8 Jun 1958	Johnson	Stanton	Kans	
Death					
Burial					

Places of Residence Carnegie, OK, Durango, Colo, Liberal, Kans, Woodward OK
Occupation Teacher, Stocks Broker Church Affiliation Methodist Military Rec. NONE
Other wives, if any. No. (1) (2) etc. Make separate sheet for each mar.
His Father WALCHER, Edwin Allen Mother's Maiden Name Brock, Eileen Rosalee

Wife's Full Maiden Name WALKER, Ellen Kay

Wife's Data	Day Month Year	City, Town or Place	County or Province, etc.	State or Country	Add. Info. on Wife
Birth	29 Jun 1937	Claremore	Rogers	Okla	1/2 Miami
Chr'nd		Carnegie	Caddo	Okla	Indian
Death					
Burial					

Compiler B. WALCHER FULTON
Address 2004 OSAGE
City, State BARTLESVILLE, Okla
Date 4/81

Places of Residence Manter, Kans, Carnegie OK, Durango Colo, Liberal Kansas, Woodward, OK
Occupation if other than Housewife Teacher Church Affiliation Methodist
Other husbands, if any. No. (1) (2) etc. Make separate sheet for each mar.
Her Father WALKER, Freeman Mother's Maiden Name WATSON, Mildred

Sex	Children's Names in Full (Arrange in order of birth)	Children's Data	Day Month Year	City, Town or Place	County or Province, etc.	State or Country	Add. Info. on Children
F	1 WALcher, Dana Lynn	Birth	25 Feb 1960	Carnegie	Caddo	Okla	Caroline Kay
	Full Name of Spouse* Diedrich, Brian	Mar.	7 Aug 1982	Woodward	Woodward	Okla	Adam
		Death					
		Burial					
M	2 WALcher, "Rocky" Ernest Raymond	Birth	12 Oct 1962	Carnegie	Caddo	Okla	E.R. Walcher III
	Full Name of Spouse* Lee, Tracy	Mar.	28 June 1986	Bethany		Okla.	"Tripp"
		Death					
		Burial					
	3	Birth					
	Full Name of Spouse*	Mar.					
		Death					
		Burial					
	4	Birth					
	Full Name of Spouse*	Mar.					
		Death					
		Burial					
	5	Birth					
	Full Name of Spouse*	Mar.					
		Death					
		Burial					
	6	Birth					
	Full Name of Spouse*	Mar.					
		Death					
		Burial					
	7	Birth					
	Full Name of Spouse*	Mar.					
		Death					
		Burial					
	8	Birth					
	Full Name of Spouse*	Mar.					
		Death					
		Burial					
	9	Birth					
	Full Name of Spouse*	Mar.					
		Death					
		Burial					
	10	Birth					
	Full Name of Spouse*	Mar.					
		Death					
		Burial					

*If married more than once No. each mar. (1) (2) etc. and list in "Add. info. on children" column. Use reverse side for additional children, other notes, references or information.

Form A1. Copyright 1963 by The Everton Publishers, Inc., P.O. Box 368, Logan, Utah. Publishers of THE GENEALOGICAL HELPER. Send for a free catalogue with data and full descriptions of family genealogical aids.

FAMILY GROUP No. _____ Husband's Full Name Diedrich, Brian

This Information Obtained From:

Husband's Data	Day Month Year	City, Town or Place	County or Province, etc.	State or Country	Add. Info. on Husb
Birth	23 Sept 1959				
Chr'nd					
Mar.	7 Aug. 1982	Woodward	Woodward	OK	
Death					
Burial					

Places of Residence

Occupation Church Affiliation Military Rec.

Other wives, if any. No. (1) (2) etc. Make separate sheet for each mar.

His Father Diedrich, Mother's Maiden Name

Wife's Full Maiden Name Walcher, Dana Lynn

Wife's Data	Day Month Year	City, Town or Place	County or Province, etc.	State or Country	Add. Info. on Wife
Birth	25 Feb 1960	Carnegie	Caddo	OK	
Chr'nd					
Death					
Burial					

Compiler

Address

City, State

Date

Places of Residence

Occupation if other than Housewife Church Affiliation

Other husbands, if any. No. (1) (2) etc. Make separate sheet for each mar.

Her Father Walcher, Ernest Brock Mother's Maiden Name Walker, Ellen Ka

Sex	Children's Names in Full (Arrange in order of birth)	Children's Data	Day Month Year	City, Town or Place	County or Province, etc.	State or Country	Add. Info. on Chil
F	1 Diedrich, Caroline K	Birth	7 Apr 1986	Perryton	Ochiltree	TX	
	Full Name of Spouse*	Mar.					
		Death					
		Burial					
M	2 Diedrich, Adam Grover	Birth	10 Aug 1988	Perryton	Ochiltree	TX	
	Full Name of Spouse*	Mar.					
		Death					
		Burial					
	3	Birth					
	Full Name of Spouse*	Mar.					
		Death					
		Burial					
	4	Birth					
	Full Name of Spouse*	Mar.					
		Death					
		Burial					
	5	Birth					
	Full Name of Spouse*	Mar.					
		Death					
		Burial					
	6	Birth					
	Full Name of Spouse*	Mar.					
		Death					
		Burial					
	7	Birth					
	Full Name of Spouse*	Mar.					
		Death					
		Burial					
	8	Birth					
	Full Name of Spouse*	Mar.					
		Death					
		Burial					
	9	Birth					
	Full Name of Spouse*	Mar.					
		Death					
		Burial					
	10	Birth					
	Full Name of Spouse*	Mar.					
		Death					
		Burial					

Form A1 Copyright 1963 by The Everton Publishers, Inc. P.O. Box 368, Logan, Utah. Publishers of THE GENEALOGICAL HELPER. Sold only in packets with lists and full descriptions of many genealogical aids.

FAMILY GROUP No. _____ Husband's Full Name Walcher, Ernest Raymond "Rocky"

This Information Obtained From:

Husband's Data	Day Month Year	City, Town or Place	County or Province, etc.	State or Country	Add. Info. on Husb
Birth	12 Oct. 1962	Carnegie	Caddo	OK	
Chr'nd					
Mar.	28 Jun 1986	Bethany		OK	
Death					
Burial					

Places of Residence

Occupation Church Affiliation Military Rec.

Other wives, if any. No. (1) (2) etc. Make separate sheet for each mar.

His Father Walcher, Ernest Brock Mother's Maiden Name Walker, Ellen Kay

Wife's Full Maiden Name Lee, Tracey Jill

Wife's Data	Day Month Year	City, Town or Place	County or Province, etc.	State or Country	Add. Info. on Wife
Birth	14 Jul 1964	Oklahoma City	Oklahoma	OK	
Chr'nd					
Death					
Burial					

Compiler

Address

City, State

Date

Places of Residence

Occupation if other than Housewife Church Affiliation

Other husbands, if any. No. (1) (2) etc. Make separate sheet for each mar.

Her Father Lee, Robert E. Mother's Maiden Name Fletcher, Billye Ruth

Sex	Children's Names in Full (Arrange in order of birth)	Children's Data	Day Month Year	City, Town or Place	County or Province, etc.	State or Country	Add. Info. on Child
1	Walcher, "Tripp" Ernest Raymond III	Birth	16 Nov 1991	Oklahoma City	Oklahoma	OK	
	Full Name of Spouse*	Mar.					
		Death					
		Burial					
2	Walcher, Conrad L.	Birth	28 JAN 1994	Oklahoma City	Oklahoma	OK	
	Full Name of Spouse*	Mar.					
		Death					
		Burial					
3		Birth					
	Full Name of Spouse*	Mar.					
		Death					
		Burial					
4		Birth					
	Full Name of Spouse*	Mar.					
		Death					
		Burial					
5		Birth					
	Full Name of Spouse*	Mar.					
		Death					
		Burial					
6		Birth					
	Full Name of Spouse*	Mar.					
		Death					
		Burial					
7		Birth					
	Full Name of Spouse*	Mar.					
		Death					
		Burial					
8		Birth					
	Full Name of Spouse*	Mar.					
		Death					
		Burial					
9		Birth					
	Full Name of Spouse*	Mar.					
		Death					
		Burial					
10		Birth					
	Full Name of Spouse*	Mar.					
		Death					
		Burial					

Form A1 Copyright 1983 by The Everton Publishers, Inc. P.O. Box 368, Logan, Utah. Publishers of "THE GENEALOGICAL HELPER." Send for free catalog with lists and full descriptions of many genealogical aids.

FAMILY GROUP No. _____ Husband's Full Name BILYEU, PAUL ALLEN

This Information Obtained From: P.O. Box 953 Weatherford, Ok 73096 4/82

Husband's Data	Day Month Year	City, Town or Place	County or Province, etc.	State or Country	Add. Info. on Husband
Birth	26 April 1940	Blackwell	Kay	Okla	
Chr'nd					
Mar.	9 Aug 1957	Miami	Ottawa	Okla	
Death					
Burial					

Places of Residence: Blackwell, OK; Long Beach, Ca; Sasebo, Japan; Seattle, Wash; Calvert, Texas; Enid, OK; Weatherford, OK. Woodward, OK. ←

Occupation: Oil Field Supply Manager Church Affiliation: Methodist Military Rec.: US Navy Ret "Chief"

Other wives, if any. No. (1) (2) etc. Make separate sheet for each mar.

His Father: Bilyeu, Harley Edward Mother's Maiden Name: Williams, Zelma Marie

Wife's Full Maiden Name WALCHER, JO ANN

Wife's Data	Day Month Year	City, Town or Place	County or Province, etc.	State or Country	Add. Info. on Wife
Birth	29 Dec 1940	Wichita	Segwick	KANSAS	
Chr'nd					
Death					
Burial					

Divorced Spring 1993

Compiler

Address

City, State

Date

Places of Residence

Occupation if other than Housewife Church Affiliation: Presbyterian

Other husbands, if any. No. (1) (2) etc. Make separate sheet for each mar.

Her Father: WALCHER, Edwin Allen Mother's Maiden Name: Brock, Eileen Rosalee

Sex	Children's Names in Full (Arrange in order of birth)	Children's Data	Day Month Year	City, Town or Place	County or Province, etc.	State or Country	Add. Info. on Children
F	1 BILYEU, Marci Eileen	Birth	9 Jan 1960	San Diego	San Diego	Calif.	Randy Steven 1 Jun 1981 →
	Full Name of Spouse* Pickle, Jeff	Mar.					
		Death					
		Burial					
F	2 BILYEU, Marlene Elaine	Birth	5 Aug 1961	San Diego	San Diego	Calif.	→
	Full Name of Spouse* Smith, Gary	Mar.					
		Death					
		Burial					
M	3 BILYEU, Martin Eric	Birth	29 Jul 1968	La Mesa	San Diego	Calif.	Adopted
	Full Name of Spouse*	Mar.	26 Apr 1994	Woodward	Woodward	OK	
		Death					
		Burial					
	4	Birth					
	Full Name of Spouse*	Mar.					
		Death					
		Burial					
	5	Birth					
	Full Name of Spouse*	Mar.					
		Death					
		Burial					
	6	Birth					
	Full Name of Spouse*	Mar.					
		Death					
		Burial					
	7	Birth					
	Full Name of Spouse*	Mar.					
		Death					
		Burial					
	8	Birth					
	Full Name of Spouse*	Mar.					
		Death					
		Burial					
	9	Birth					
	Full Name of Spouse*	Mar.					
		Death					
		Burial					
	10	Birth					
	Full Name of Spouse*	Mar.					
		Death					
		Burial					

*If married more than once No. each mar. (1) (2) etc. and list in "Add. info. on children" column. Use reverse side for additional children, other notes, references or information.

Form A1. Copyright 1963 by The Everton Publishers, Inc. P.O. Box 368, Logan, Utah 84321. Use with THE GENEALOGICAL HELPER. Send for a free catalogue with lists and full descriptions of many genealogical aids.

Marci
1- Randy Swartz 12 Jun 1979 Grove City, Franklin Co. Ohio

Marlene
1-
2-
3- Jerry Dale Maly - 25 Jul 1981 - Enid, Garfield Co. Okla.
4- Tory

FAMILY GROUP No. _____ Husband's Full Name Pickle, Jeff

This Information Obtained From:

Husband's Data	Day Month Year	City, Town or Place	County or Province, etc.	State or Country	Add. Info. on Husb
Birth					
Chr'nd					
Mar.					
Death					
Burial					

Places of Residence

Occupation Church Affiliation Military Rec.

Other wives, if any. No. (1) (2) etc.
Make separate sheet for each mar.

His Father Mother's Maiden Name

Wife's Full Maiden Name Bilyeu, Marci Eileen

Wife's Data	Day Month Year	City, Town or Place	County or Province, etc.	State or Country	Add. Info. on Wife
Birth	9 Jan. 1960	San Diego	San Diego	CA	
Chr'nd					
Death					
Burial					

Compiler

Address

City, State

Date

Places of Residence

Occupation if other than Housewife Church Affiliation

Other husbands, if any. No. (1) (2) etc.
Make separate sheet for each mar.

Her Father Bilyeu, Paul Allen Mother's Maiden Name Walcher, JoAnn

Sex	Children's Names in Full (Arrange in order of birth)	Children's Data	Day Month Year	City, Town or Place	County or Province, etc.	State or Country	Add. Info. on Chil
M	1 Swartz, Randy	Birth					
	Full Name of Spouse*	Mar.					
		Death					
		Burial					
	2	Birth					
	Full Name of Spouse*	Mar.					
		Death					
		Burial					
	3	Birth					
	Full Name of Spouse*	Mar.					
		Death					
		Burial					
	4	Birth					
	Full Name of Spouse*	Mar.					
		Death					
		Burial					
	5	Birth					
	Full Name of Spouse*	Mar.					
		Death					
		Burial					
	6	Birth					
	Full Name of Spouse*	Mar.					
		Death					
		Burial					
	7	Birth					
	Full Name of Spouse*	Mar.					
		Death					
		Burial					
	8	Birth					
	Full Name of Spouse*	Mar.					
		Death					
		Burial					
	9	Birth					
	Full Name of Spouse*	Mar.					
		Death					
		Burial					
	10	Birth					
	Full Name of Spouse*	Mar.					
		Death					
		Burial					

Form A1. Copyright 1963 by The Everton Publishers, Inc. P.O. Box 368, Logan, Utah. Publishers of THE GENEALOGICAL HELPER. Send for a free catalogue with lists and full descriptions of many genealogical aids.

FAMILY GROUP No. _____ **Husband's Full Name** Smith, Gary

This Information Obtained From:

Husband's Data	Day Month Year	City, Town or Place	County or Province, etc.	State or Country	Add. Info. on Husb
Birth					
Chr'nd					
Mar.					
Death					
Burial					

Places of Residence

Occupation Church Affiliation Military Rec.

Other wives, if any. No. (1) (2) etc. Make separate sheet for each mar.

His Father Mother's Maiden Name

Wife's Full Maiden Name Bilyeu, Marlene Elaine

Wife's Data	Day Month Year	City, Town or Place	County or Province, etc.	State or Country	Add. Info. on Wife
Birth	5 Aug 1961	San Diego	San Diego	CA	
Chr'nd					
Death					
Burial					

Compiler

Address

City, State

Date

Places of Residence

Occupation if other than Housewife Church Affiliation

Other husbands, if any. No. (1) (2) etc. Make separate sheet for each mar. over →

Her Father Bilyeu, Paul Allen Mother's Maiden Name Witcher, Jo Ann

Sex	Children's Names in Full (Arrange in order of birth)	Children's Data	Day Month Year	City, Town or Place	County or Province, etc.	State or Country	Add. Info. on Chil
	1	Birth					
		Mar.					
	Full Name of Spouse*	Death					
		Burial					
	2	Birth					
		Mar.					
	Full Name of Spouse*	Death					
		Burial					
	3	Birth					
		Mar.					
	Full Name of Spouse*	Death					
		Burial					
	4	Birth					
		Mar.					
	Full Name of Spouse*	Death					
		Burial					
	5	Birth					
		Mar.					
	Full Name of Spouse*	Death					
		Burial					
	6	Birth					
		Mar.					
	Full Name of Spouse*	Death					
		Burial					
	7	Birth					
		Mar.					
	Full Name of Spouse*	Death					
		Burial					
	8	Birth					
		Mar.					
	Full Name of Spouse*	Death					
		Burial					
	9	Birth					
		Mar.					
	Full Name of Spouse*	Death					
		Burial					
	10	Birth					
		Mar.					
	Full Name of Spouse*	Death					
		Burial					

Form A1. Copyright 1983 by The Everton Publishers, Inc. Logan, Utah. Publishers of THE GENEALOGICAL HELPER. Use of this form supplemented with lists and full descriptions of many genealogical aids.

FAMILY GROUP No.

This Information Obtained From:

from Info from Kara Holm Bilyeu

Husband's Full Name Bilyeu, Martin Eric

Husband's Data	Day Month Year	City, Town or Place	County or Province, etc.	State or Country	Add. Info. on Husband
Birth	29 Jul 1968	LaMesa	San Diego	CA	
Chr'nd					
Mar.	26 Apr 1994	Woodward	Woodward	OK	
Death					
Burial					

Places of Residence

Occupation Church Affiliation Military Rec.

Other wives, if any. No. (1) (2) etc. Make separate sheet for each mar.

His Father Bilyeu, Paul Allen Mother's Maiden Name Walcher, JoAnn

Wife's Full Maiden Name Holm, Kara Jean

Wife's Data	Day Month Year	City, Town or Place	County or Province, etc.	State or Country	Add. Info. on Wife
Birth	28 Jan 1975	Rupert	Minadoka	ID	
Chr'nd					
Death					
Burial					

Compiler B. Fulton

Address

City, State

Date

Places of Residence

Occupation if other than Housewife Church Affiliation

Other husbands, if any. No. (1) (2) etc. Make separate sheet for each mar.

Her Father Holm, James Lloyd Mother's Maiden Name Allphin, Gaydeen (Deana)

Sex	Children's Names in Full (Arrange in order of birth)	Children's Data	Day Month Year	City, Town or Place	County or Province, etc.	State or Country	Add. Info. on Children
F	1 Bilyeu, Faith Eileen	Birth	2 Jun 1994	Woodward	Woodward	OK	
	Full Name of Spouse*	Mar.					
		Death					
		Burial					
F	2 Bilyeu, Kassandra Jo	Birth	25 Sept 1995	Cushing	Payne	OK	
	Full Name of Spouse*	Mar.					
		Death					
		Burial					
	3	Birth					
	Full Name of Spouse*	Mar.					
		Death					
		Burial					
	4	Birth					
	Full Name of Spouse*	Mar.					
		Death					
		Burial					
	5	Birth					
	Full Name of Spouse*	Mar.					
		Death					
		Burial					
	6	Birth					
	Full Name of Spouse*	Mar.					
		Death					
		Burial					
	7	Birth					
	Full Name of Spouse*	Mar.					
		Death					
		Burial					
	8	Birth					
	Full Name of Spouse*	Mar.					
		Death					
		Burial					
	9	Birth					
	Full Name of Spouse*	Mar.					
		Death					
		Burial					
	10	Birth					
	Full Name of Spouse*	Mar.					
		Death					
		Burial					

*If married more than once No. each mar. (1) (2) etc. and list in "Add. info. on children" column. Use reverse side for additional children, other notes, references or information.

Form A1. Copyright 1983 by The Everton Publishers Inc. P.O. Box 368, Logan, Utah. Publishers of THE GENEALOGICAL HELPER. Send for a free catalogue with lists and full descriptions of many genealogical aids.

FAMILY GROUP No. _____ Husband's Full Name COLE, Theadore Morris

This Information Obtained From:
318 Sequoyah TRAIL
Norman, OK 73069

Husband's Data	Day Month Year	City, Town or Place	County or Province, etc.	State or Country	Add. Info. on Husb
Birth	6 Sept 1941	PARK HILL	Cherokee	OK	
Chr'nd					
Mar.	20 Oct 1962	Blackwell	Kay	OK	
Death					
Burial					

Places of Residence

Occupation Acct. Rep. Church Affiliation Military Rec. NAT'L Guard 2ND Lt. ARM

Other wives, if any. No. (1) (2) etc. Make separate sheet for each mar.

His Father Cole, DAVE Robert Mother's Maiden Name DAY, Martha Honor

Wife's Full Maiden Name WALCHER, JANICE Eileen

Wife's Data	Day Month Year	City, Town or Place	County or Province, etc.	State or Country	Add. Info. on Wife
Birth	21 MAY 1942	Blackwell	KAY	OKla	
Chr'nd					
Death					
Burial					

Compiler B. WALCHER FULTON

Address 2004 OSAGE

City, State BARTLESVILLE, OK

Date 4/81 74003

Places of Residence

Occupation if other than Housewife Church Affiliation

Other husbands, if any. No. (1) (2) etc. Make separate sheet for each mar.

Her Father WALCHER, Edwin Allen Mother's Maiden Name Brock, Eileen Rosalee

Sex	Children's Names in Full (Arrange in order of birth)	Children's Data	Day Month Year	City, Town or Place	County or Province, etc.	State or Country	Add. Info. on Child
F	1 COLE Lisa Anjanette	Birth	8 Dec 1964	Blackwell	Kay	OK	
	Full Name of Spouse* Blyze, Steven Jeffrey	Mar.	24 May 1985	NORMAN	Cleveland	Okla	
		Death					
		Burial					
M	2 COLE, "Teddy" Theadore Morris II	Birth	15 Jun 1967	Blackwell	Kay	OK	
	Full Name of Spouse* Long, Stephanie Louise	Mar.	9 Jan 19	Claremore	Rogers	OK	
		Death					
		Burial					
F	3 COLE, TRACEY Gaye	Birth	17 Nov 1972	Norman	Cleveland	OK	
	Full Name of Spouse*	Mar.					
		Death					
		Burial					
	4	Birth					
	Full Name of Spouse*	Mar.					
		Death					
		Burial					
	5	Birth					
	Full Name of Spouse*	Mar.					
		Death					
		Burial					
	6	Birth					
	Full Name of Spouse*	Mar.					
		Death					
		Burial					
	7	Birth					
	Full Name of Spouse*	Mar.					
		Death					
		Burial					
	8	Birth					
	Full Name of Spouse*	Mar.					
		Death					
		Burial					
	9	Birth					
	Full Name of Spouse*	Mar.					
		Death					
		Burial					
	10	Birth					
	Full Name of Spouse*	Mar.					
		Death					
		Burial					

Form A1. Copyright 1983 by The Everton Publishers Inc. P.O. Box 368, Logan, Utah. Publishers of THE GENEALOGICAL HELPER. Send for a free catalogue with titles and full descriptions of many genealogical aids.

FAMILY GROUP No. _____ Husband's Full Name Blyze, Steven Jeffrey

This Information Obtained From:

Husband's Data	Day Month Year	City, Town or Place	County or Province, etc.	State or Country	Add. Info. on Hus
Birth					
Chr'nd					
Mar.	24 May 1985	Norman	Cleveland	OK	
Death					
Burial					

Places of Residence

Occupation Church Affiliation Military Rec.

Other wives, if any. No. (1) (2) etc.
Make separate sheet for each mar.

His Father Blyze, Mother's Maiden Name

Wife's Full Maiden Name Cole, Lisa Anjanette

Wife's Data	Day Month Year	City, Town or Place	County or Province, etc.	State or Country	Add. Info. on Wife
Birth	8 Dec. 1964	Blackwell	Kay	OK	
Chr'nd					
Death					
Burial					

Compiler

Address

City, State

Date

Places of Residence

Occupation if other than Housewife Church Affiliation

Other husbands, if any. No. (1) (2) etc.
Make separate sheet for each mar.

Her Father Cole, Theodore Morris Mother's Maiden Name Walcher, Janice E

Sex	Children's Names in Full (Arrange in order of birth)	Children's Data	Day Month Year	City, Town or Place	County or Province, etc.	State or Country	Add. Info. on Chil
	1	Birth					
	Full Name of Spouse*	Mar.					
		Death					
		Burial					
	2	Birth					
	Full Name of Spouse*	Mar.					
		Death					
		Burial					
	3	Birth					
	Full Name of Spouse*	Mar.					
		Death					
		Burial					
	4	Birth					
	Full Name of Spouse*	Mar.					
		Death					
		Burial					
	5	Birth					
	Full Name of Spouse*	Mar.					
		Death					
		Burial					
	6	Birth					
	Full Name of Spouse*	Mar.					
		Death					
		Burial					
	7	Birth					
	Full Name of Spouse*	Mar.					
		Death					
		Burial					
	8	Birth					
	Full Name of Spouse*	Mar.					
		Death					
		Burial					
	9	Birth					
	Full Name of Spouse*	Mar.					
		Death					
		Burial					
	10	Birth					
	Full Name of Spouse*	Mar.					
		Death					
		Burial					

Form A1 Copyright 1963 by The Everton Publishers, Inc.
P.O. Box 368, Logan, Utah. Publishers of THE GENEALOGICAL HELPER. Send for free catalogue with lists and full descriptions of many genealogical aids.

FAMILY GROUP NO. _____

Husband's Full Name Cole, Theadore Morris II

This information Obtained From:

Husband's Data	Day Month Year	City, Town or Place	County or Province, etc.	State or Country	Add. Info. on Husband
Birth	15 Jun 1967	Blackwell	Kay	OK	
Chr'nd					
Marr.	9 Jan 19	Claremore	Rogers	OK	
Death					
Burial					

Places of Residence

Occupation | Church Affiliation | Military Rec.

Other wives, if any. No. (1) (2) etc.
Make separate sheet for each marr.

His Father Cole, Theadore Morris I Mother's Maiden Name Walcher, Janice Eileen

Wife's Full Maiden Name Long, Stephanie Louise

Wife's Data	Day Month Year	City, Town or Place	County or Province, etc	State or Country	Add. Info. on Wife
Birth	28 Jul 1967	Lower Merion Township		PA	
Chr'nd					
Death					
Burial					

Compiler

Address

City, State

Date

Places of Residence

Occupation | Church Affiliation | Military Rec.

Other husbands, if any. No. (1) (2) etc.
Make separate sheet for each marr.

Her Father Long, Kent Gillmor Mother's Maiden Name Goodwin, Margaret Louise

Sex	Children's Names in Full (Arrange in order of birth)	Children's Data	Day Month Year	City, Town or Place	County or Province, etc.	State or Country	Add. info. on Children
M	1 Cole (TREY) Theadore Morris III	Birth	19 Sep 1995	Webster	Harris	TX	
		Marr.					
	Full Name of Spouse	Death					
		Burial					
	2	Birth					
		Marr.					
	Full Name of Spouse	Death					
		Burial					
	3	Birth					
		Marr.					
	Full Name of Spouse	Death					
		Burial					
	4	Birth					
		Marr.					
	Full Name of Spouse	Death					
		Burial					
	5	Birth					
		Marr.					
	Full Name of Spouse	Death					
		Burial					
	6	Birth					
		Marr.					
	Full Name of Spouse	Death					
		Burial					
	7	Birth					
		Marr.					
	Full Name of Spouse	Death					
		Burial					
	8	Birth					
		Marr.					
	Full Name of Spouse	Death					
		Burial					
	9	Birth					
		Marr.					
	Full Name of Spouse	Death					
		Burial					
	10	Birth					
		Marr.					
	Full Name of Spouse	Death					
		Burial					

* For additional children use Everton Publishers' Children Continuation Sheet, Form A11

Form A1. Family Group Sheet by The Everton Publishers, P. O. Box 368, Logan, UT 84321. Publishers of *The Genealogical Helper*. Send for a free catalogue with list and full descriptions of many genealogical aids.

FAMILY GROUP No. _____ Husband's Full Name Walcher, Chester Raymond

This Information Obtained From:

Husband's Data	Day Month Year	City, Town or Place	County or Province, etc.	State or Country	Add. Info. on Husband
Birth	17 Sep 1918	Blackwell	Kay	OK	
Chr'nd					
Mar.	24 Apr. 1943				
Death	11 Apr 1968	Houston	HARRIS	TX	
Burial	13 Apr 1968	Blackwell	Kay	OK	Iooof Cem.

Places of Residence

Occupation Salesman Church Affiliation Military Rec. US Army

Other wives, if any. No. (1) (2) etc. Make separate sheet for each mar.

His Father Walcher, Ernest Raymond Mother's Maiden Name Fisher, Lestie Area

Wife's Full Maiden Name Kulgren, Dorothy Eileen

Wife's Data	Day Month Year	City, Town or Place	County or Province, etc.	State or Country	Add. Info. on Wife
Birth					
Chr'nd					
Death					
Burial					

Compiler

Address

City, State

Date

Places of Residence

Occupation if other than Housewife Church Affiliation

Other husbands, if any. No. (1) (2) etc. Make separate sheet for each mar.

Her Father Mother's Maiden Name

Sex	Children's Names in Full (Arrange in order of birth)	Children's Data	Day Month Year	City, Town or Place	County or Province, etc.	State or Country	Add. Info. on Children
M	1 Walcher, Kern Ray	Birth	6 Feb 1944	Calexico	Imperial	CA	
	Full Name of Spouse* Reynolds, Barbara "Gaye"	Mar.	17 Jun 1966	~~[illegible]~~ Boulder	Boulder	CO	
		Death					
		Burial					
F	2 Walcher, Lynn Eileen	Birth					
	Full Name of Spouse*	Mar.	Aug 199				
		Death					
		Burial					
M	3 WALCHER, Alan Ernest	Birth	20 Oct 1949	Chicago	Cook	IL	
	Full Name of Spouse* Tiedman, Pamela	Mar.					
		Death					
		Burial					
	4	Birth					
	Full Name of Spouse*	Mar.					
		Death					
		Burial					
	5	Birth					
	Full Name of Spouse*	Mar.					
		Death					
		Burial					
	6	Birth					
	Full Name of Spouse*	Mar.					
		Death					
		Burial					
	7	Birth					
	Full Name of Spouse*	Mar.					
		Death					
		Burial					
	8	Birth					
	Full Name of Spouse*	Mar.					
		Death					
		Burial					
	9	Birth					
	Full Name of Spouse*	Mar.					
		Death					
		Burial					
	10	Birth					
	Full Name of Spouse*	Mar.					
		Death					
		Burial					

*If married more than once No. each mar. (1) (2) etc. and list in "Add. info. on children" column. Use reverse side for additional children, other notes, references or information.

Form A1. Copyright 1983 by The Everton Publishers Inc. P.O. Box 368, Logan, Utah. Publishers of THE GENEALOGICAL HELPER. Send for a free catalogue with lists and full descriptions of many genealogical aids.

FAMILY GROUP No. _____ Husband's Full Name Walcher, Kern Ray

This Information Obtained From:

Husband's Data	Day Month Year	City, Town or Place	County or Province, etc.	State or Country	Add. Info. on Hus
Birth	6 Feb 1944	Calexico	Imperial	CA.	
Chr'nd					
Mar.	17 Jun 1966	Boulder	Boulder	Co.	
Death					
Burial					

Places of Residence

Occupation Church Affiliation Military Rec.

Other wives, if any. No. (1) (2) etc.
Make separate sheet for each mar.

His Father Walcher, Chester Raymond Mother's Maiden Name Kulgren, Dorothy Eil

Wife's Full Maiden Name Reynolds, Barbara "Gay

Wife's Data	Day Month Year	City, Town or Place	County or Province, etc.	State or Country	Add. Info. on Wife
Birth					
Chr'nd					
Death					
Burial					

Compiler

Address

City, State

Date

Places of Residence

Occupation if other than Housewife Church Affiliation

Other husbands, if any. No. (1) (2) etc.
Make separate sheet for each mar.

Her Father Mother's Maiden Name

Sex	Children's Names in Full (Arrange in order of birth)	Children's Data	Day Month Year	City, Town or Place	County or Province, etc.	State or Country	Add. Info. on Chil
	1	Birth					
		Mar.					
	Full Name of Spouse*	Death					
		Burial					
	2	Birth					
		Mar.					
	Full Name of Spouse*	Death					
		Burial					
	3	Birth					
		Mar.					
	Full Name of Spouse*	Death					
		Burial					
	4	Birth					
		Mar.					
	Full Name of Spouse*	Death					
		Burial					
	5	Birth					
		Mar.					
	Full Name of Spouse*	Death					
		Burial					
	6	Birth					
		Mar.					
	Full Name of Spouse*	Death					
		Burial					
	7	Birth					
		Mar.					
	Full Name of Spouse*	Death					
		Burial					
	8	Birth					
		Mar.					
	Full Name of Spouse*	Death					
		Burial					
	9	Birth					
		Mar.					
	Full Name of Spouse*	Death					
		Burial					
	10	Birth					
		Mar.					
	Full Name of Spouse*	Death					
		Burial					

Form A1 Copyright 1963 by The Everton Publishers, Inc. P.O. Box 368, Logan, Utah Publishers of THE GENEALOGICAL HELPER. Order free catalog showing lists and full descriptions of many genealogical aids.

FAMILY GROUP No. _____ Husband's Full Name Walcher, Alan Ernest

This Information Obtained From:

Husband's Data	Day Month Year	City, Town or Place	County or Province, etc.	State or Country	Add. Info. on Husb
Birth	2 Oct 1949	Chicago	Cook	Ill.	
Chr'nd					
Mar.					
Death					
Burial					

Places of Residence

Occupation Church Affiliation Military Rec.

Other wives, if any. No. (1) (2) etc.
Make separate sheet for each mar.

His Father Walcher, Chester Raymond Mother's Maiden Name Kulgren, Dorothy Eil

Wife's Full Maiden Name Tiedman, Pamela

Wife's Data	Day Month Year	City, Town or Place	County or Province, etc.	State or Country	Add. Info. on Wife
Birth					
Chr'nd					
Death					
Burial					

Compiler

Address

City, State

Date

Places of Residence

Occupation if other than Housewife Church Affiliation

Other husbands, if any. No. (1) (2) etc.
Make separate sheet for each mar.

Her Father Mother's Maiden Name

Sex	Children's Names in Full (Arrange in order of birth)	Children's Data	Day Month Year	City, Town or Place	County or Province, etc.	State or Country	Add. Info. on Chil
M	1 Walcher, Dustin Alan	Birth					
	Full Name of Spouse*	Mar.					
		Death					
		Burial					
	2	Birth					
	Full Name of Spouse*	Mar.					
		Death					
		Burial					
	3	Birth					
	Full Name of Spouse*	Mar.					
		Death					
		Burial					
	4	Birth					
	Full Name of Spouse*	Mar.					
		Death					
		Burial					
	5	Birth					
	Full Name of Spouse*	Mar.					
		Death					
		Burial					
	6	Birth					
	Full Name of Spouse*	Mar.					
		Death					
		Burial					
	7	Birth					
	Full Name of Spouse*	Mar.					
		Death					
		Burial					
	8	Birth					
	Full Name of Spouse*	Mar.					
		Death					
		Burial					
	9	Birth					
	Full Name of Spouse*	Mar.					
		Death					
		Burial					
	10	Birth					
	Full Name of Spouse*	Mar.					
		Death					
		Burial					

Form A1 Copyright 1963 by The Everton Publishers Inc. P.O. Box 368, Logan, Utah. Publishers of THE GENEALOGICAL HELPER. Send for a free catalogue with title and full descriptions of many genealogical aids

FAMILY GROUP No. _____ Husband's Full Name Walcher, Alan Ernest

This Information Obtained From:

Husband's Data	Day Month Year	City, Town or Place	County or Province, etc.	State or Country	Add. Info. on Husb
Birth	2 Oct 1942	Chicago	Cook	Ill.	
Chr'nd					
Mar.					
Death					
Burial					

Places of Residence

Occupation Church Affiliation Military Rec.

Other wives, if any. No. (1) (2) etc.
Make separate sheet for each mar.

His Father Walcher, Chester Raymond Mother's Maiden Name Kulgren, Dorothy Eil

Wife's Full Maiden Name

Wife's Data	Day Month Year	City, Town or Place	County or Province, etc.	State or Country	Add. Info. on Wife
Birth					
Chr'nd					
Death					
Burial					

Compiler

Address

City, State

Date

Places of Residence

Occupation if other than Housewife Church Affiliation

Other husbands, if any. No. (1) (2) etc.
Make separate sheet for each mar.

Her Father Mother's Maiden Name

Sex	Children's Names in Full (Arrange in order of birth)	Children's Data	Day Month Year	City, Town or Place	County or Province, etc.	State or Country	Add. Info. on Child
	1	Birth					
		Mar.					
	Full Name of Spouse*	Death					
		Burial					
	2	Birth					
		Mar.					
	Full Name of Spouse*	Death					
		Burial					
	3	Birth					
		Mar.					
	Full Name of Spouse*	Death					
		Burial					
	4	Birth					
		Mar.					
	Full Name of Spouse*	Death					
		Burial					
	5	Birth					
		Mar.					
	Full Name of Spouse*	Death					
		Burial					
	6	Birth					
		Mar.					
	Full Name of Spouse*	Death					
		Burial					
	7	Birth					
		Mar.					
	Full Name of Spouse*	Death					
		Burial					
	8	Birth					
		Mar.					
	Full Name of Spouse*	Death					
		Burial					
	9	Birth					
		Mar.					
	Full Name of Spouse*	Death					
		Burial					
	10	Birth					
		Mar.					
	Full Name of Spouse*	Death					
		Burial					

Form 41 Copyright 1963 by The Everton Publishers, Inc.
P.O. Box 368 Logan, Utah. The Publishers of THE GENEALOGICAL HELPER. Send for a free catalogue with lists and full descriptions of many genealogical aids.

FAMILY GROUP No. _____ Husband's Full Name "Doc" WALCHER, Rush Quinton

This Information Obtained From:

Husband's Data	Day Month Year	City, Town or Place	County or Province, etc.	State or Country	Add. Info. on Husband
Birth	10 Jun 1873				
Chr'nd					
Mar.	Oct 1893				
Death	11 Feb 1949				
Burial		Blackwell Iooof Cemetery	(Kay Co.)	Okla	

Places of Residence

Occupation Church Affiliation Military Rec.

Other wives, if any. No. (1) (2) etc. Make separate sheet for each mar.

His Father Mother's Maiden Name

Wife's Full Maiden Name ALDERSON, Carrie Olive

Wife's Data	Day Month Year	City, Town or Place	County or Province, etc.	State or Country	Add. Info. on Wife
Birth	7 Oct 1874				
Chr'nd					
Death	19 Apr. 1950				
Burial		Blackwell	Kay	Okla	

Compiler

Address

City, State

Date

Places of Residence

Occupation if other than Housewife Church Affiliation

Other husbands, if any. No. (1) (2) etc. Make separate sheet for each mar.

Her Father Mother's Maiden Name

Sex	Children's Names in Full (Arrange in order of birth)	Children's Data	Day Month Year	City, Town or Place	County or Province, etc.	State or Country	Add. Info. on Children
F	1 WALCHER, Lydia Josephine	Birth	9 Apr 1895				
	Full Name of Spouse*	Mar.					
		Death	20 Apr. 1896	In Infancy			
		Burial		Near Wellington	Sumner	Kans	
F	2 WALCHER, Cleo Eveline	Birth	4 Feb 1897	Near Tonkawa	Kay	Okla	
	Full Name of Spouse*	Mar.	20 Dec 1917				
	WILSON, Andy Enock	Death					
		Burial					
M	3 WALCHER, Herbert Ray	Birth	28 Oct 1898		Kay	Okla	
	Full Name of Spouse*	Mar.	27 Oct 1921				
	LUCAS, Wilma Pearl	Death	23 Dec 1928	Las Cruces		N. Mexico	
		Burial					
M	4 WALCHER, Darno Lester	Birth	13 Sept 1900		Kay	Okla.	
	Full Name of Spouse*	Mar.					
	STUARD, Lola V.	Death					
		Burial					
F	5 WALCHER, ERMA Gladys	Birth	1 Sept	Farm Near Tonkawa	Kay	Okla	
	Full Name of Spouse*	Mar.	21 Aug 1926	Wellington	Sumner	Kans	
	ORR, Leo Elpha	Death					
		Burial					
M	6 WALCHER, Otho Clifford	Birth	31 Mar 1904	Farm Near Tonkawa.	Kay	Okla	
	Full Name of Spouse*	Mar.					
	Never Married	Death	29 Nov 1924				
		Burial		Blackwell Iooof Cemetery			
M	7 WALCHER, Leonard ARTHUR	Birth	7 Feb 1910	Near Braman	Kay	Okla	
	Full Name of Spouse*	Mar.	20 Oct 1928	Wichita	Sedgwick	Kans	
	Blass, Wilda Elizabeth	Death	10 Aug 1975	Wichita	"	"	
		Burial	13 Aug 1975	Wichita Park Cemetery			
F	8 WALCHER, Dollye OPAL	Birth	14 Dec 1912	Braman	Kay	Okla	
	Full Name of Spouse*	Mar.	14 Dec 1937	Wellington	Sumner	Kans	
	Darrah, Loyd William	Death					
		Burial					
	9	Birth					
	Full Name of Spouse*	Mar.					
		Death					
		Burial					
	10	Birth					
	Full Name of Spouse*	Mar.					
		Death					
		Burial					

*If married more than once No. each mar. (1) (2) etc. and list in "Add. info. on children" column. Use reverse side for additional children, other notes, references or information.

Form A1. Copyright 1963 by The Everton Publishers Inc., P.O. Box 368, Logan, Utah. Publishers of THE GENEALOGICAL HELPER. Send for a free catalogue with lists and full descriptions of many genealogical aids.

#1

FAMILY GROUP No. _____ Husband's Full Name

This Information Obtained From: Erma Gladys Walcher, aun 7/79

Husband's Data	Day Month Year	City, Town or Place	County or Province, etc.	State or Country	Add. Info. on Husband
Birth					
Chr'nd					
Mar.					
Death					
Burial					

Places of Residence

Occupation Church Affiliation Military Rec.

Other wives, if any. No. (1) (2) etc. Make separate sheet for each mar.

His Father Mother's Maiden Name

Wife's Full Maiden Name WALCHER, Lydia Josephine

Wife's Data	Day Month Year	City, Town or Place	County or Province, etc.	State or Country	Add. Info. on Wife
Birth	9 Apr 1895				
Chr'nd					
Death		in infancy			
Burial		near Wellington		Kans	

Compiler

Address

City, State

Date

Places of Residence

Occupation if other than Housewife Church Affiliation

Other husbands, if any. No. (1) (2) etc. Make separate sheet for each mar.

Her Father WALCHER, Rush Q Mother's Maiden Name Alderson, Carrie Olive

Sex	Children's Names in Full (Arrange in order of birth)	Children's Data	Day Month Year	City, Town or Place	County or Province, etc.	State or Country	Add. Info. on Children
	1	Birth					
		Mar.					
	Full Name of Spouse*	Death					
		Burial					
	2	Birth					
		Mar.					
	Full Name of Spouse*	Death					
		Burial					
	3	Birth					
		Mar.					
	Full Name of Spouse*	Death					
		Burial					
	4	Birth					
		Mar.					
	Full Name of Spouse*	Death					
		Burial					
	5	Birth					
		Mar.					
	Full Name of Spouse*	Death					
		Burial					
	6	Birth					
		Mar.					
	Full Name of Spouse*	Death					
		Burial					
	7	Birth					
		Mar.					
	Full Name of Spouse*	Death					
		Burial					
	8	Birth					
		Mar.					
	Full Name of Spouse*	Death					
		Burial					
	9	Birth					
		Mar.					
	Full Name of Spouse*	Death					
		Burial					
	10	Birth					
		Mar.					
	Full Name of Spouse*	Death					
		Burial					

*If married more than once No. each mar. (1) (2) etc. and list in "Add. info. on children" column. Use reverse side for additional children, other notes, references or information.

Form A1. Copyright 1963 by The Everton Publishers, Inc. P.O. Box 368, Logan, Utah. Publishers of THE GENEALOGICAL HELPER. Send for a free catalogue with lists and full descriptions of many genealogical aids.

FAMILY GROUP No. _____ **Husband's Full Name** WILSON, Andy Enoch

This Information Obtained From:	Husband's Data	Day Month Year	City, Town or Place	County or Province, etc.	State or Country	Add. Info. on Husband
Andy Enoch Wilson	Birth	5-Jan-1897	James Town		Kansas	
	Chr'nd					
	Mar.	20-Dec-1917	Wellington		Kansas	
	Death	22-Mar-1978	Lawton	Comanche	Okla	
	Burial	Memorial	Gardens	"	Lawton	
	Places of Residence	308-N-W 31st		"	Lawton Okla	
	Occupation	Fireman	Church Affiliation		Military Rec.	
	Other wives, if any. No. (1) (2) etc. Make separate sheet for each mar.					
	His Father	Hugh Wilson	Mother's Maiden Name	Mary Bell Mathus		

Wife's Full Maiden Name WALCHER, Cleo Eveline

	Wife's Data	Day Month Year	City, Town or Place	County or Province, etc.	State or Country	Add. Info. on Wife
Cleo Eveline Walcher	Birth	4-Feb-1897	Tonkawa	Kay	Okla	
	Chr'nd					
	Death					
	Burial					
Compiler	Places of Residence	308-N-W 31st	Lawton	Okla		
Address	Occupation if other than Housewife		Church Affiliation			
City, State	Other husbands, if any. No. (1) (2) etc. Make separate sheet for each mar.					
Date	Her Father	Rush L Walcher	Mother's Maiden Name	Cherie Olive Alderson		

Sex	Children's Names in Full (Arrange in order of birth)	Children's Data	Day Month Year	City, Town or Place	County or Province, etc.	State or Country	Add. Info. on Children
1	Gail Royce Wilson	Birth	30-Nov-1921	Blackwell	Kay	Okla	
	Full Name of Spouse*	Mar.	15-June-1941	Wichita		Kansas	
	Ruth Elizabeth Wilson	[redacted]	4 June 1921	Clinton		Mo.	
2	Gaila Kaye Wilson	Birth	18 June 1946	Lawton		Okla	
	Full Name of Spouse*	Mar.	16-April 1965	Lawton	Comanche	Okla	
	Gaila Kaye Kunicki	~~Death~~	~~[illegible]~~				
	~~Husband~~ Paul Kunicki	~~Burial~~	Birth - 25	aug 1946			
3	Jana Merline Wilson	Birth	15-Nov-1948	Lawton	Comanche	Okla	
	Full Name of Spouse*	Mar.	15 Aug 1970	College Station		Texas	
	Jana Merline Watts	~~Death~~					
	~~Husband~~ Dale Watts	~~Burial~~	5-Jan-1948			Okla	
4	Lisha Ann Wilson	Birth	23-Sept 1963	Lawton	Comanche	Okla	
	Full Name of Spouse*	Mar.					
		Death					
		Burial					
5	Robert William Kunicki	Birth	10-Aug 1967	Abilene		Texas	
	Full Name of Spouse*	Mar.					
	Gaila Kaye Boy	Death					
		Burial					
6	Ibbany Kristen Watts	Birth	20 Sept 1971	McKinney		Texas	
	Full Name of Spouse*	Mar.					
		Death					
		Burial					
	David Royce Watts	Birth	4-Mar 1975	McKinney		Texas	
	Full Name of Spouse*	Mar.					
		Death					
		Burial					
8	Derek Leon Watts	Birth	19-May 1978	McKinney		Texas	
	Full Name of Spouse*	Mar.					
		Death					
		Burial					
9		Birth					
	Full Name of Spouse*	Mar.					
		Death					
		Burial					
10		Birth					
	Full Name of Spouse*	Mar.					
		Death					
		Burial					

Gaila daughters

Jana Children

*If married more than once No. each mar. (1) (2) etc. and list in "Add. info. on children" column. Use reverse side for additional children, other notes, references or information.

Form A1. Copyright 1983 by The Everton Publishers, Inc. P.O. Box 368, Logan, Utah. Publishers of THE EVERTON REPORT. Use only for personal use with lists and full descriptions of many genealogical aids.

#2 child

FAMILY GROUP No. _____

This Information Obtained From:

Husband's Full Name Andy Enock Wilson

Husband's Data	Day Month Year	City, Town or Place	County or Province, etc.	State or Country	Add. Info. on Husband
Birth	5-1st 1897	Jamestown		Kansas	
Chr'nd					
Mar.	Dec 20 1917	Wellington		Kans	
Death	Mar 22-1977	Lawton	Comanche	Okla	
Burial	Mar 25 1977	Lawton Memorial Gardens			

Places of Residence 308 N. 31st St Lawton Okla

Occupation Fireman Church Affiliation Presbyterian Military Rec.

Other wives, if any. No. (1) (2) etc. Make separate sheet for each mar.

His Father Hugh Wilson Mother's Maiden Name Marybelle Mathus

Wife's Full Maiden Name Cleo Eveline Walcher

Wife's Data	Day Month Year	City, Town or Place	County or Province, etc.	State or Country	Add. Info. on Wife
Birth	4-2-1897	Nowata Bonkaiwa	Kay	Okla	
Chr'nd					
Death					
Burial					

Places of Residence 308 N. 31st Lawton Okla

Occupation if other than Housewife No Church Affiliation Presbyterian

Other husbands, if any. No. (1) (2) etc. Make separate sheet for each mar.

Her Father Rush G Walcher Mother's Maiden Name Carrie Alice Alderson

Compiler

Address

City, State

Date

Sex	Children's Names in Full (Arrange in order of birth)	Children's Data	Day Month Year	City, Town or Place	County or Province, etc.	State or Country	Add. Info. on Children
1	Gail Royce Wilson	Birth	20-11-1921	Blackwell	Kay	Okla	
	Full Name of Spouse*	Mar.	15-6-1941	Wichita		Kansas	
		Death					
		Burial					
2	Dale Leon Wilson	Birth	10-6-1928	Blackwell	Kay	Okla	
	Full Name of Spouse*	Mar.					
		Death	29-12-1928				
		Burial					
3		Birth					
	Full Name of Spouse*	Mar.					
		Death					
		Burial					
4		Birth					
	Full Name of Spouse*	Mar.					
		Death					
		Burial					
5		Birth					
	Full Name of Spouse*	Mar.					
		Death					
		Burial					
6		Birth					
	Full Name of Spouse*	Mar.					
		Death					
		Burial					
7		Birth					
	Full Name of Spouse*	Mar.					
		Death					
		Burial					
8		Birth					
	Full Name of Spouse*	Mar.					
		Death					
		Burial					
9		Birth					
	Full Name of Spouse*	Mar.					
		Death					
		Burial					
10		Birth					
	Full Name of Spouse*	Mar.					
		Death					
		Burial					

*If married more than once No. each mar. (1) (2) etc. and list in "Add. info. on children" column. Use reverse side for additional children, other notes, references or information.

Form A1. Copyright 1983 by The Everton Publishers, Inc. P.O. Box 368, Logan, Utah 84321. The Publisher of THE GENEALOGICAL HELPER. Send for a free catalogue with lists and full descriptions of many genealogical aids.

FAMILY GROUP No. _____

This Information Obtained From:

Husband's Full Name: Kunicki, Paul

Husband's Data	Day Month Year	City, Town or Place	County or Province, etc.	State or Country	Add. Info. on Husband
Birth	25 Aug 1946				
Chr'nd					
Mar.	16 Apr 1966	Lawton	Comanche	Okla	
Death					
Burial					

Places of Residence

Occupation | Church Affiliation | Military Rec.

Other wives, if any. No. (1) (2) etc.
Make separate sheet for each mar.

His Father | Mother's Maiden Name

Wife's Full Maiden Name: Wilson, Gaila Kaye

Wife's Data	Day Month Year	City, Town or Place	County or Province, etc.	State or Country	Add. Info. on Wife
Birth	18 Jun 1946	Lawton	Comanche	Okla	
Chr'nd					
Death					
Burial					

Compiler

Address

City, State

Date 4/82

Places of Residence

Occupation if other than Housewife | Church Affiliation

Other husbands, if any. No. (1) (2) etc.
Make separate sheet for each mar.

Her Father | Mother's Maiden Name

Sex	Children's Names in Full (Arrange in order of birth)	Children's Data	Day Month Year	City, Town or Place	County or Province, etc.	State or Country	Add. Info. on Children
1	Kunicki, Robert William	Birth	10 Aug 1967	Abilene		Texas	
	Full Name of Spouse*	Mar.					
		Death					
		Burial					
2		Birth					
	Full Name of Spouse*	Mar.					
		Death					
		Burial					
3		Birth					
	Full Name of Spouse*	Mar.					
		Death					
		Burial					
4		Birth					
	Full Name of Spouse*	Mar.					
		Death					
		Burial					
5		Birth					
	Full Name of Spouse*	Mar.					
		Death					
		Burial					
6		Birth					
	Full Name of Spouse*	Mar.					
		Death					
		Burial					
7		Birth					
	Full Name of Spouse*	Mar.					
		Death					
		Burial					
8		Birth					
	Full Name of Spouse*	Mar.					
		Death					
		Burial					
9		Birth					
	Full Name of Spouse*	Mar.					
		Death					
		Burial					
10		Birth					
	Full Name of Spouse*	Mar.					
		Death					
		Burial					

*If married more than once No. each mar. (1) (2) etc. and list in "Add. info. on children" column. Use reverse side for additional children, other notes, references or information.

Form A1. Copyright 1963 by The Everton Publishers, Inc., P.O. Box 368, Logan, Utah. Publishers of THE GENEALOGICAL HELPER. Send for a free catalogue with list and descriptions of many genealogical aids.

FAMILY GROUP No. _____ Husband's Full Name WATTS, Dale

This Information Obtained From:

Husband's Data	Day Month Year	City, Town or Place	County or Province, etc.	State or Country	Add. Info. on Husband
Birth	5 Jan 1948				
Chr'nd					
Mar.	15 Aug 1969	College Station		Texas	
Death					
Burial					

Places of Residence

Occupation Church Affiliation Military Rec.

Other wives, if any. No. (1) (2) etc.
Make separate sheet for each mar.

His Father Mother's Maiden Name

Wife's Full Maiden Name WILSON, Jana Merline

Wife's Data	Day Month Year	City, Town or Place	County or Province, etc.	State or Country	Add. Info. on Wife
Birth	15 Nov 1948	Lawton	Comanche	Okla	
Chr'nd					
Death					
Burial					

Compiler

Address

City, State

Date 4/82

Places of Residence

Occupation if other than Housewife Church Affiliation

Other husbands, if any. No. (1) (2) etc.
Make separate sheet for each mar.

Her Father Mother's Maiden Name

Sex	Children's Names in Full (Arrange in order of birth)	Children's Data	Day Month Year	City, Town or Place	County or Province, etc.	State or Country	Add. Info. on Children
1	WATTS, Tiffany Kristen	Birth	20 Sept 1971	McKinney		Texas	
	Full Name of Spouse*	Mar.					
		Death					
		Burial					
2	WATTS, David Royce	Birth	4 Mar 1975	McKinney		Texas	
	Full Name of Spouse*	Mar.					
		Death					
		Burial					
3	WATTS, Derek L	Birth	19 May 1978	McKinney		Texas	
	Full Name of Spouse*	Mar.					
		Death					
		Burial					
4		Birth					
	Full Name of Spouse*	Mar.					
		Death					
		Burial					
5		Birth					
	Full Name of Spouse*	Mar.					
		Death					
		Burial					
6		Birth					
	Full Name of Spouse*	Mar.					
		Death					
		Burial					
7		Birth					
	Full Name of Spouse*	Mar.					
		Death					
		Burial					
8		Birth					
	Full Name of Spouse*	Mar.					
		Death					
		Burial					
9		Birth					
	Full Name of Spouse*	Mar.					
		Death					
		Burial					
10		Birth					
	Full Name of Spouse*	Mar.					
		Death					
		Burial					

*If married more than once No. each mar. (1) (2) etc. and list in "Add. info. on children" column. Use reverse side for additional children, other notes, references or information.

Form A1. Copyright 1963 by The Everton Publishers, Inc., P.O. Box 368, Logan, Utah. Publishers of THE GENEALOGICAL HELPER. Send for a free catalogue with data and full descriptions of many genealogical aids.

FAMILY GROUP No. ____

This Information Obtained From:

Husband's Full Name: Gail Royce Wilson

Husband's Data	Day Month Year	City, Town or Place	County or Province, etc.	State or Country	Add. Info. on Husband
Birth	20-11-1921	Blackwell	Kay	Okla	
Chr'nd					
Mar.	15-6-1941	Wichita	Kansas		
Death					
Burial					

Places of Residence: 4008 Meadow-Brook Dr Lawton Okla

Occupation: Civil Service Church Affiliation: Presbyterian Military Rec.

Other wives, if any. No. (1) (2) etc. Make separate sheet for each mar.

His Father: Andy Enick Wilson Mother's Maiden Name: Cleo Eveline Walcher

Wife's Full Maiden Name: Ruth Elizabeth Johnson

Wife's Data	Day Month Year	City, Town or Place	County or Province, etc.	State or Country	Add. Info. on Wife
Birth	4-6 1921	Clinton		Mo.	
Chr'nd					
Death					
Burial					

Compiler

Address

City, State

Date

Places of Residence: 4008 Meadow Brook Dr Lawton Okla

Occupation if other than Housewife: No Church Affiliation: Presbyterian

Other husbands, if any. No. (1) (2) etc. Make separate sheet for each mar.

Her Father: William Johnson Mother's Maiden Name: Lula Mae Stoughton

Sex	Children's Names in Full (Arrange in order of birth)	Children's Data	Day Month Year	City, Town or Place	County or Province, etc.	State or Country	Add. Info. on Children
1	Gaila Skaye Wilson	Birth	18-6 1946	Lawton	Comanche	Okla	
	Full Name of Spouse* KUNICKI, Paul (b 25 Aug 1946)	Mar.	16-4 1966	"	"	"	
		Death					
		Burial					
2	Jana Marlene Wilson	Birth	15-11-1948	Lawton	Comanche	Okla	
	Full Name of Spouse* WATTS, Dale (b. 5 Jan 1948)	Mar.	15-8-1969	College	Station	Texas	
		Death					
		Burial					
3	Lisha Ann Wilson	Birth	23-9-1963	Lawton	Comanche	Okla.	
	Full Name of Spouse*	Mar.					
		Death					
		Burial					
4		Birth					
	Full Name of Spouse*	Mar.					
		Death					
		Burial					
5		Birth					
	Full Name of Spouse*	Mar.					
		Death					
		Burial					
6		Birth					
	Full Name of Spouse*	Mar.					
		Death					
		Burial					
7		Birth					
	Full Name of Spouse*	Mar.					
		Death					
		Burial					
8		Birth					
	Full Name of Spouse*	Mar.					
		Death					
		Burial					
9		Birth					
	Full Name of Spouse*	Mar.					
		Death					
		Burial					
10		Birth					
	Full Name of Spouse*	Mar.					
		Death					
		Burial					

*If married more than once No. each mar. (1) (2) etc. and list in "Add. info. on children" column. Use reverse side for additional children, other notes, references or information.

Form 11. Copyright 1983 by The Everton Publishers, Inc. Logan, Utah. All rights reserved. This publisher of THE GENEALOGICAL HELPER. Send for a free catalogue with lists and full descriptions of many genealogical aids.

Vera Wilson
308 N. 31st St.
Lawton, OK
73501

FAMILY GROUP No. _____ Husband's Full Name

This Information Obtained From:

Husband's Data	Day Month Year	City, Town or Place	County or Province, etc.	State or Country	Add. Info. on Husband
Birth					
Chr'nd					
Mar.					
Death					
Burial					

Places of Residence

Occupation Church Affiliation Military Rec.

Other wives, if any. No. (1) (2) etc.
Make separate sheet for each mar.

His Father Mother's Maiden Name

Wife's Full Maiden Name Wilson, Lisha Ann

Wife's Data	Day Month Year	City, Town or Place	County or Province, etc.	State or Country	Add. Info. on Wife
Birth	23 Sept. 1963	Lawton	Comanche	Okla	
Chr'nd					
Death					
Burial					

Compiler

Address

City, State

Date

Places of Residence

Occupation if other than Housewife Church Affiliation

Other husbands, if any. No. (1) (2) etc.
Make separate sheet for each mar.

Her Father Mother's Maiden Name

Sex	Children's Names in Full (Arrange in order of birth)	Children's Data	Day Month Year	City, Town or Place	County or Province, etc.	State or Country	Add. Info. on Children
1		Birth					
		Mar.					
	Full Name of Spouse*	Death					
		Burial					
2		Birth					
		Mar.					
	Full Name of Spouse*	Death					
		Burial					
3		Birth					
		Mar.					
	Full Name of Spouse*	Death					
		Burial					
4		Birth					
		Mar.					
	Full Name of Spouse*	Death					
		Burial					
5		Birth					
		Mar.					
	Full Name of Spouse*	Death					
		Burial					
6		Birth					
		Mar.					
	Full Name of Spouse*	Death					
		Burial					
7		Birth					
		Mar.					
	Full Name of Spouse*	Death					
		Burial					
8		Birth					
		Mar.					
	Full Name of Spouse*	Death					
		Burial					
9		Birth					
		Mar.					
	Full Name of Spouse*	Death					
		Burial					
10		Birth					
		Mar.					
	Full Name of Spouse*	Death					
		Burial					

*If married more than once No. each mar. (1) (2) etc. and list in "Add. info. on children" column. Use reverse side for additional children, other notes, references or information.

Form 41. Copyright 1963 by The Everton Publishers, Inc.
POST OFFICE BOX 368, LOGAN, UTAH. Publishers of THE GENEALOGICAL HELPER. Send for a free catalogue with lists and full descriptions of many genealogical aids.

#3

FAMILY GROUP No. _____ Husband's Full Name WALCHER, Herbert RAY

This Information Obtained From: 1994 - Wilene Walcher Box 19, Braman, OK 74632

Husband's Data	Day Month Year	City, Town or Place	County or Province, etc.	State or Country	Add. Info. on Husband
Birth	28 Oct 98		Kay	OK	
Chr'nd					
Mar.	27 Oct 21				
Death	23 Dec 28	Las Cruces		N Mexico	
Burial					

Places of Residence Tonkawa, Braman, Dilworth, Las Cruces NM

Occupation Rural Mail C Church Affiliation Christian Military Rec.

Other wives, if any. No. (1) (2) etc. Make separate sheet for each mar.

His Father Rush Q. Walcher Mother's Maiden Name Carrie Alderson

Wife's Full Maiden Name Wilma Pearl Lucas

Wife's Data	Day Month Year	City, Town or Place	County or Province, etc.	State or Country	Add. Info. on Wife
Birth	26 Oct 1900		Barton	Kan	
Chr'nd					
Death	6 Nov 71		Noble	OK	
Burial					

Compiler Info from (Emma) OLIN D. WALCHER

Address 1105 N 5th

City, State TONKAWA, OK 74653

Date ~~6th~~ 1994

Places of Residence Kansas, Braman, Dilworth, Las Cruces NM

Occupation if other than Housewife Postmaster Church Affiliation Church of Christ

Other husbands, if any. No. (1) (2) etc. Make separate sheet for each mar.

Her Father Clement H. Lucas Mother's Maiden Name Louisa Reinecke

Sex	Children's Names in Full (Arrange in order of birth)	Children's Data	Day Month Year	City, Town or Place	County or Province, etc.	State or Country	Add. Info. on Children
1	Dean	Birth	26 Aug 22	Braman	Kay	OK	-
	Olin D. Walcher	Mar.	5 May 48	Stillwater	Payne	OK	1105 N 5th
	Full Name of Spouse* Emma Eline (phone)	Death	8 Sept 1988				Tonkawa Okla 74653
		Burial					
2		Birth	1 Aug 24	~~Braman~~ Dilworth	Kay	OK	
	Herberta Wilene Walche	Mar.		Massive stroke June 5, 1995			Braman, Okla.
	Full Name of Spouse* Never Married	Death					
		Burial					
3		Birth					
		Mar.					
	Full Name of Spouse*	Death					
		Burial					
4		Birth					
		Mar.					
	Full Name of Spouse*	Death					
		Burial					
5		Birth					
		Mar.					
	Full Name of Spouse*	Death					
		Burial					
6		Birth					
		Mar.					
	Full Name of Spouse*	Death					
		Burial					
7		Birth					
		Mar.					
	Full Name of Spouse*	Death					
		Burial					
8		Birth					
		Mar.					
	Full Name of Spouse*	Death					
		Burial					
9		Birth					
		Mar.					
	Full Name of Spouse*	Death					
		Burial					
10		Birth					
		Mar.					
	Full Name of Spouse*	Death					
		Burial					

*If married more than once No. each mar. (1) (2) etc. and list in "Add. info. on children" column. Use reverse side for additional children, other notes, references or information.

Form A1. Copyright 1963 by The Everton Publishers, Inc. P.O. Box 368, Logan, Utah 84321. Printed in U.S.A. GENEALOGICAL HELPER. Send for a free catalogue with lists and full descriptions of many genealogical aids.

FAMILY GROUP No. _____

Husband's Full Name Olin Dean Walcher

This Information Obtained From:
Olin D. Walcher (Emma)
1105 N. 5th Tonkawa Ok
4/60 1994 74653

Husband's Data	Day Month Year	City, Town or Place	County or Province, etc.	State or Country	Add. Info. on Husband
Birth	26 Aug 1922	Braman	Kay	Oklahoma	
Chr'nd					
Mar.	23 May 1948	Stillwater	Payne	Oklahoma	
Death	Sept 8 1988				
Burial		Tonkawa			

Places of Residence Braman, Dilworth, Tonkawa

Occupation Business Mgr. Church Affiliation Ch. of Christ Military Rec. World W II M Sgt. 98th Inf. Div

Other wives, if any. No. (1) (2) etc. Make separate sheet for each mar.

His Father Herbert Ray Walcher Mother's Maiden Name Wilma Pearl Lucas

Wife's Full Maiden Name Emma Eline Sluder

Wife's Data	Day Month Year	City, Town or Place	County or Province, etc.	State or Country	Add. Info. on Wife
Birth	26 Oct 1925	Hooker	Texas	OK	
Chr'nd					
Death					
Burial					

Compiler

Address

City, State

Date

Places of Residence Hooker, Byron, Tonkawa

Occupation if other than Housewife Merchant Church Affiliation Church of Christ

Other husbands, if any. No. (1) (2) etc. Make separate sheet for each mar.

Her Father Rufus Sluder Mother's Maiden Name Merle Decker

Sex	Children's Names in Full (Arrange in order of birth)	Children's Data	Day Month Year	City, Town or Place	County or Province, etc.	State or Country	Add. Info. on Children
F	1 Aline (Annette) Herren	Birth	29 Jul 1949	Tonkawa	Kay	OK	
	Full Name of Spouse* Rex Edgar Herren	Mar.	22 Aug 1968				403 North Topple Cordell, Okla 73632
		Death					
		Burial					
F	2 Vivian Louise Pemberton	Birth	6 Dec 1950	Blackwell	Kay	OK	
	Full Name of Spouse* Bradley Pemberton	Mar.	21 Aug 1970				2112 Vanishing Trail Edmond, Okla 73013
		Death					
		Burial					
M	3 Ronald Ray (Dr.)	Birth	11 Jan 1952	Blackwell	Kay	OK	
	Full Name of Spouse* Becca Barber	Mar.	June 13				600 North 6th Tonkawa, Okla 74653
		Death					
		Burial					
M	4 Gerald Lynn	Birth	2 Nov 1955	Ponca City	Kay	OK	
	Full Name of Spouse* Martha Zuniga	Mar.					2616 Northwood Lane Edmond, Okla 73013
		Death					
		Burial					
N	5 Wallace Lee	Birth	13 ~~Jul~~ June 1960	Ponca City	Kay	OK	
	Full Name of Spouse* Ediger, Kathryn	Mar.	1980				Rt 1 Box 45 Kremlin, OK
		Death					
		Burial					
	6	Birth					
	Full Name of Spouse*	Mar.					
		Death					
		Burial					
	7	Birth					
	Full Name of Spouse*	Mar.					
		Death					
		Burial					
	8	Birth	Gerald has one son				
	Full Name of Spouse*	Mar.					
		Death	Stephen Dean Bernet				
		Burial					
	9	Birth					
	Full Name of Spouse*	Mar.	Feb 28, 1995	in Okla City			
		Death					
		Burial	Gerald's Address: 2617 Northwood Lane Edmond OK 73013				
	10	Birth					
	Full Name of Spouse*	Mar.					
		Death					
		Burial					

*If married more than once No. each mar. (1) (2) etc. and list in "Add. info. on children" column. Use reverse side for additional children, other mar., references, etc.

Form A1. Copyright 1983 by The Everton Publishers, Inc. P.O. Box 368, Logan, Utah. Publishers of THE GENEALOGICAL HELPER. Send for a free catalogue with this and 100 other genealogical aids.

Dean

Walcher given citation

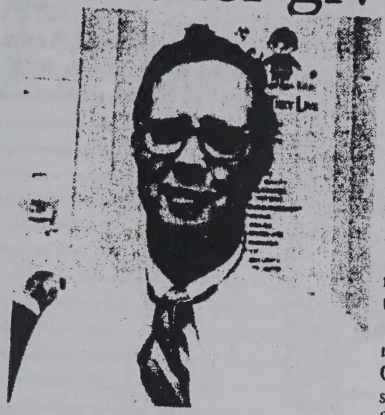

Dr. Ron Walcher

Dr. Ron Walcher, associate professor of pediatrics at Johns Hopkins University, is the recipient of an Alumni Citation, Gwynneth Curtis, director of alumni activities has announced.

Walcher received his B.S. from ACU in 1957 then attended the Baylor University School of Physical Therapy where he received his RPT in 1958. He did pre-medical studies at West Texas State University and received his M.D. from the University of Texas Medical Branch at Galveston in 1968.

Walcher maintains an active private practice in pediatrics while serving on the faculty at Johns Hopkins and on the board of directors of the John F. Kennedy titute. The institute is a small hospital ecializing in the care of children n handicaps. It is part of the Johns Hons University.

The 4ear-old native of Pampa, Texas, gr up in Amarillo where he graduatedom Amarillo High School in 1953. Hiarents are Mr. and Mrs. James L. Walchef Amarillo.

As a stent at ACU, Walcher was a member orater Sodalis, the A Club and the varsityennis team.

Walcheind his wife Barbara are active members f the Baltimore Church of Christ inFowson, Md., where he has served asa teacher, song-leader and frequentlyreaches.

Walchehas been a soccer coach and participate in Boy Scout activities with his son Dad, 15. The Walchers also have a daughterSusan, 11.

Friends and colleagues have called Walcher a "great physician who has modeled is life after the Great Physician," on whose "competency as a physician hs not destroyed his consideration of others as a person," and one who serves "family and mankind with kindness, humility and love."

Curtis will present Walcher with his citation at a Washington, D.C., reception May 5. Alumni and friends of ACU in the Baltimore and Washington, D.C., area will receive invitations and further information later this month.

Advance registration for freshmen scheduled for summer Mondays

A new program for implementing freshman registration and orientation has been announced by Randy Clinton, director of admissions counseling.

Five one-day sessions have been scheduled to allow advance registration for fall classes, as well as the necessary advising and testing. About 175 students will attend each session. All freshmen will be on campus for an orientation period Aug. 26-29.

The registration sessions will start from 8 p.m. on Sunday through about 6 p.m. on Monday, and are scheduled for June 13-14, 20-21 and 27-28, and for July 11-12 and 18-19. A final advance registration Aug. 24-25 will be open to out-of-state students who cannot attend an earlier session.

Smaller groups and a computerized registration system will [illegible] in incoming students can receive [illegible] sonal attention in the enrollment process. Nur[illegible] social, interpersonal and g[illegible] 'vn

Beth McCasland, special projects coordinator, has been assigned to coordinate the orientation and registration sessions. Miss McCasland joined the ACU staff in January and was responsible for registration for the inaugural activities.

She attended ACU from 1969-72, completing the BS degree in home economics at [illegible] [illegible] tion of Tom Clark, [illegible] Sault Ste. Marie, [illegible] sions counseling staff. Clark [illegible] toward the MS degree in management and human relations at ACU. He holds the AA degree from Great Lakes Christian College in Beamsville, Ontario, and the BA degree in mass communication from [illegible]arding University in Searcy, Ark. Clark's territory will include Florida, Virginia

Take us to your lea

Many ACU alumni excel in their s and their profession. These types of women the Alumni Board is looking f honored with an alumni citation. If yo good example by the life they live, t service they share, let us know by n Alumni Citation.

I would like to nominate:

Name_____

Address_____

City_____

Occupation_____

Areas of involvement, service or achieve

_____

_____

_____

(attach additional sheets if necessa

Your name_____

Address_____

City_____

Please cut for Walter Harrison 201 Oak Brownwood Tx 76801

What's hap

Date	Event
April 10	A. B. Morris Day
April 13	Science/Math Senior Hon
April 15-17	"The Man Who Came to D
April 16	ACU Jazz Festival
April 18	Christian Education Sund
April 23-24	Women of ACU Flea Mark
April 24	Houston President's Circle
April 25	Christian Education Sunda
[illegible]	[illegible]
[illegible]	[illegible]
[illegible]	[illegible]

Walcher given citation

Dr. Ron Walcher

Dr. Ron Walcher, associate professor of pediatrics at Johns Hopkins University, is the recipient of an Alumni Citation, Cooperstown Center, director of alumni activities has announced.

Walcher received his B.S. from ACU in 1967 then attended the Baylor University School of Medical Therapy where he received his BCT in 1968. He was a pediatrics resident at New Texas State University and received his M.D. from the University of Texas Medical Branch at Galveston in 1976.

Walcher interned as a nurse private practice in pediatrics while serving as the faculty at Baylor University and as the head of Pediatrics at the Robert B. Kimmey clinic. The institute is a small hospital specializing in the care of children's handicaps. It is part of the Johns Hopkins University.

The Amarillo native of Pampa, Texas, is up in Amarillo where he graduated from Amarillo High School in 1972. Parents are Mr. and Mrs. James L. Walcher of Amarillo.

As a student at ACU, Walcher was a member of the Sociate, the A Club and the varsity track team.

Walcher and his wife Barbara are active members of the Baltimore Church of Christ, Maryland, where he has served as teacher, congregation and congregationalist.

Walcher's hobbies are a soccer coach and participant in boy Scout activities with his son Dad, 15. The Walchers also have a daughter, Jill.

Friends and colleagues have called Walcher "great physician who has modeled a life after the Christ-Physician," as whose "ministry as a Christian is not destroyed the constitutive power of pity, patience, and love," and who values "family and involved with kindness, humility and love."

Curtis will present Walcher with his citation at a Washington, D.C., reception May 2. Attend and thanks at ACU in the Bibliography and Washington, D.C., area will receive invitations and further information over the month.

Advance registration for freshmen scheduled for summer Mondays

A new program for freshmen entering Freshman registration and orientation has been announced by Randy Chilton, director of admissions counseling.

The program, begun last year, was intended to allow students registration to be full during, as well as the summer, allowing and orientation. About 125 students attended each session. All students participated in the program for an orientation.

The registration sessions will begin at 9 a.m. on Monday, June 9 and are scheduled for June 13-14, 20-21 and 27-28, and July 11-12 and 18-19. A final advance registration time, 24-25 will be open to students who cannot attend regular sessions.

Sandra Jones and a counselor-counselor team will be involved in the sessions.

Bob McCaleb special projects administrator has been assigned to coordinate the planning and registration sessions. Also McCaleb joined the ACU staff in January and was responsible for registration for the inaugural activities.

[illegible]

Take us to your leader

Many ACU alumni excel in their as and their profession. These types of women the Alumni Board is looking to honored with an alumni citation. If you good examples by the life they live, if service they show, let us know by a Alumni Citation.

I would like to nominate

Name _____

Address _____

City _____

Occupation _____

Area of involvement _____

Search additional sheets if necessary

Your name _____

Address _____

City _____

What's happ

Date	Event
April 10	A. A. Horn Day
April 15	Campus Bible Senior Forum
April 12-17	"The Sea With Claire to T
April 19	ACU Jazz Festival
April 24	Christian Education Semi
April 24-26	Forum of ACU Pre Mar
April 26	Abilene Chamber's Coach
April 27	[illegible]
April 28	[illegible]
April 29	[illegible]
April 30	[illegible]
May 1	[illegible]
May 1-3	Christian Education Semi
May 2	Christian Education Semi
May 22	Christian Education Semi
May 30	Christian Education Semi
May 31	[illegible]

FAMILY GROUP NO. _____

This Information Obtained From:
1995
Rex & Annette Herren
403 North Temple
Cordell, OK 73632

Husband's Full Name Herren, Rex Edgar

Husband Date	Day Month Year	City, Town or Place	County or Province, etc.	State or Country	Add. Info. on Husb
Birth	27 June 1948				
Chrnd	2				
Marr.	22 Aug 1968	Tonkawa		Okla	
Death					
Burial					

Places of Residence

Occupation — Church Affiliation — Military Rec.

Other husbands, if any. His 4th, 5th, etc. Make separate sheet for each man

His Father — Mother's Maiden Name

Wife's Full Maiden Name Walcher, Aline "Annette"

Wife's Date	Day Month Year	City, Town or Place	County or Province, etc	State or Country	Add. Info. on Wife
Birth	29 July 1949				
Chrnd					
Death					
Burial					

Compiler

Address

City, State

Date

Places of Residence 403 North Temple, Cordell, Okla 73632

Occupation — Church Affiliation — Military Rec.

Other husbands, if any. His 4th, 5th, etc. Make separate sheet for each man

Her Father Walcher, Olin Dean — Mother's Maiden Name Sluder, Emma Elaine

Sex	Children's Name in Full (Arrange in order of birth)	Children's Date	Day Month Year	City, Town or Place	County or Province, etc.	State or Country	Add. Info. on Childre
F	1 Herren Ardrea	Birth	4 Dec 1974				
	Full Name of Spouse: Chet Horn	Marr.					
		Death					
		Burial					
F	3 Cherie Lynette	Birth	29 Oct 1978				
	Full Name of Spouse	Marr.					
		Death					
		Burial					
F	2 Elizabeth Ann	Birth	9 Aug 1976				
	Full Name of Spouse	Marr.					
		Death					
		Burial					
M	4 David Matthew	Birth	2 Sept 1982				
	Full Name of Spouse	Marr.					
		Death					
		Burial					
F	5 Emily Kathryn	Birth	21 May 1985				
	Full Name of Spouse	Marr.					
		Death					
		Burial					
F	6 Felic Rebecca	Birth	14 Oct 1988				
	Full Name of Spouse	Marr.					
		Death					
		Burial					
	7	Birth					
	Full Name of Spouse	Marr.					
		Death					
		Burial					
	8	Birth					
	Full Name of Spouse	Marr.					
		Death					
		Burial					
	9	Birth					
	Full Name of Spouse	Marr.					
		Death					

FAMILY GROUP NO. _____

This Information Obtained From:

Husband's Full Name Pemberton, Bradley Hugh

Husband Date	Day Month Year	City, Town or Place	County or Province, etc.	State or Country	Add. Info. on Husbd
Birth					
Chr'nd					
Marr.					
Death					
Burial					

Places of Residence

Occupation — Church Affiliation — Military Rec.

Other husbands, if any. Mrs. Mrs. Mrs. etc. Make separate sheet for each marr.

His Father — Mother's Maiden Name

Wife's Full Maiden Name Vivian Louise Walcher

Wife's Date	Day Month Year	City, Town or Place	County or Province, etc	State or Country	Add. Info. on Wife
Birth	6 Dec 1950				
Chr'nd					
Death					
Burial					

Places of Residence 2112 Vanishing Trail, Edmond Okla. 73013

Occupation — Church Affiliation — Military Rec.

Other husbands, if any. Mrs. Mrs. Mrs. etc. Make separate sheet for each marr.

Her Father — Mother's Maiden Name

Compiler

Address

City, State

Date

Sex	Children Date	Day Month Year	City, Town or Place	County or Province, etc.	State or Country	Add. Info. on Childre
M 1 Joseph Brad	Birth	12 Jan 1976	Edmond		Okla	
Full Name of Spouse	Marr.					
	Death					
	Burial					
F 2 Carrie	Birth	15 June 1977	Edmond		Okla	
Full Name of Spouse	Marr.					
	Death					
	Burial					
3	Birth					
Full Name of Spouse	Marr.					
	Death					
	Burial					
4	Birth					
Full Name of Spouse	Marr.					
	Death					
	Burial					
5	Birth					
Full Name of Spouse	Marr.					
	Death					
	Burial					
6	Birth					
Full Name of Spouse	Marr.					
	Death					
	Burial					
7	Birth					
Full Name of Spouse	Marr.					
	Death					
	Burial					
8	Birth					
Full Name of Spouse	Marr.					
	Death					
	Burial					
9	Birth					
Full Name of Spouse	Marr.					
	Death					

FAMILY GROUP NO. _____

This Information Obtained From:
1995
Dr Ron Walcher
600 North 6th
Tonkawa, OK 74653-2530

Husband's Full Name (Dr) Walcher, Ronald Ray

Husband Date	Day Month Year	City, Town or Place	County or Province, etc.	State or Country	Add. Info. on Hu
Birth	11 Jan 1952				
Chrnd					
Marr.	13 June 1975				
Death					
Burial					

Places of Residence 600 North 6th, Tonkawa, Okla. 74653-2530

Occupation Church Affiliation Military Rec.

Other husbands if any this sheet etc
Make separate sheet for each man

His Father Walcher, Olin Dean Mother's Maiden Name Sluder, Emma Elaine

Wife's Full Maiden Name Barber, Becca Jean

Wife's Date	Day Month Year	City, Town or Place	County or Province, etc	State or Country	Add. Info. on W
Birth					
Chrnd					
Death					
Burial					

Places of Residence

Occupation Church Affiliation Military Rec.

Other husbands if any this sheet etc
Make separate sheet for each man

Her Father Mother's Maiden Name

Compiler
Address
City, State
Date

Sex	Children Date	Day Month Year	City, Town or Place	County or Province, etc.	State or Country	Add. Info. on Chil
M 1 Luke Daniel	Birth	4 Nov 1977				
Full Name of Spouse	Marr.					
	Death					
	Burial					
M 2 Joshua Mark	Birth	9 Apr 1981				
Full Name of Spouse	Marr.					
	Death					
	Burial					
M 3 Paul ~~R~~ Caleb	Birth	22 Jan 1984				
Full Name of Spouse	Marr.					
	Death					
	Burial					
4	Birth					
Full Name of Spouse	Marr.					
	Death					
	Burial					
5	Birth					
Full Name of Spouse	Marr.					
	Death					
	Burial					
6	Birth					
Full Name of Spouse	Marr.					
	Death					
	Burial					
7	Birth					
Full Name of Spouse	Marr.					
	Death					
	Burial					
8	Birth					
Full Name of Spouse	Marr.					
	Death					
	Burial					
9	Birth					

(P2)

FAMILY GROUP No.

This information Obtained From:

1945

Dr. Ira Slatkey

Sun Mark Life

Tarrytown, NY 10591-14[illegible]

Husband's Full Name Lilie Slater, Kaaela Kay

	Day	Month	Year	City, Town or Place	County or Province etc.	State or Country	Add. Info.
Born							
Married							
Died							
Buried							

Place of residence 600 Main Apt 111 Tarrytown, NY 12[illegible]

Occupation | Church Affiliation | Marital Status

Wife's Full Maiden Name Barbey Beccca Jean

Her Father Slatkery Dila Dean | Mother's Maiden Name Slatkery, Emma Ela

	Day	Month	Year	City, Town or Place	County or Province etc.	State or Country	Add. Info.
Born							
Married							
Died							
Buried							

Order of Marriage

Occupation | Church Affiliation | Marital Status

Other Spouse

Mother's Maiden Name

	Day	Month	Year	City, Town or Place	County or Province etc.	State or Country	Add. Info.
Born							
M	1 Jackie Daniel						
	Full Name of Spouse						
Married	7	Mar	1977				
Died							
Buried							
M	2 Joshua Mark						
	Full Name of Spouse						
Married	4	Apr	1981				
Died							
Buried							
M	3 Paul Caleb						
	Full Name of Spouse						
Married	23	Jun	1989				
Died							
Buried							
	4						
	Full Name of Spouse						
Married							
Died							
Buried							
	5						
	Full Name of Spouse						
Married							
Died							
Buried							
	6						
	Full Name of Spouse						
Married							
Died							
Buried							
	7						
	Full Name of Spouse						
Married							
Died							
Buried							
	8						
	Full Name of Spouse						
Married							
Died							
Buried							
	9						
	Full Name of Spouse						
Married							
Died							
Buried							

#5

FAMILY GROUP No. _____

Husband's Full Name Walcher, Wallace Lee

This Information Obtained From:
1995
Rt 1, Box 45
Kremlin, OK

Husband Date	Day Month Year	City, Town or Place	County or Province, etc.	State or Country	Add. Info. on Husb
Birth	13 June 1953				
Chrnd					
Marr.					
Death					
Burial					

Places of Residence ~~North Richland, Tx 76180 — 7513 Oakview Dr~~

Occupation Church Affiliation Military Rec.

Other wives, if any, his children, etc. Make separate sheet for each man

His Father Olin Dean Walcher Mother's Maiden Name Sluder, Emma Elaine

Wife's Full Maiden Name Ediger, Kathryn ~~Katherine~~

Wife Date	Day Month Year	City, Town or Place	County or Province, etc	State or Country	Add. Info. on W
Birth	4 May 1960				
Chrnd					
Death					
Burial					

Compiler

Address

City, State

Date

Places of Residence

Occupation Church Affiliation Military Rec.

Other husbands, if any, his children, etc. Make separate sheet for each man

Her Father Mother's Maiden Name

Sex	Children Date	Day Month Year	City, Town or Place	County or Province, etc.	State or Country	Add. Info. on Chil
F	2 Katy Sue (Adopted)					
	Full Name of Spouse					
		Birth	10 Nov 1989			
		Marr.				
		Death				
		Burial				
F	3 Bonnie (Adopted)					
	Full Name of Spouse					
		Birth	4 May 1991			
		Marr.				
		Death				
		Burial				
M	1 Shawn (Foster) (Adopted)					
	Full Name of Spouse					
		Birth	25 Oct 1984			
		Marr.				
		Death				
		Burial				
M	4 Samuel Olin Walcher					
	Full Name of Spouse					
		Birth	20 Mar 1994			
		Marr.				
		Death				
		Burial				
	5 Raymond Walcher (adopted)					
	Full Name of Spouse					
		Birth	June 20, 1981			
		Marr.				
		Death				
		Burial				
	6					
	Full Name of Spouse					
		Birth				
		Marr.				
		Death				
		Burial				
	7					
	Full Name of Spouse					
		Birth				
		Marr.				
		Death				
		Burial				
	8					
	Full Name of Spouse					
		Birth				
		Marr.				
		Death				
		Burial				
	9					
		Birth				
		Marr.				

FAMILY GROUP INT.

Title information Obtained From:

1994

Bil Dooley

Greenville, NY

Husband's Full Name Lula Lafey Wallace Jere

Date Place Day Month Year Place or Parish County or Province etc. State or Country

Birth 15 June 1859

Christened

Died

Buried

Married

Divorced

Husband's Father Wallace Jerome Jere

Husband's Mother Chloe Ann Jere

Wife's Full Maiden Name Edgar

Date Place Day Month Year Place or Parish County or Province etc. State or Country

Birth 4 May 1864

Christened

Died

Buried

Married

Divorced

Wife's Father John Dean Edgar

Wife's Mother Sarah Elizabeth Edgar

Children

Name Date Place Day Month Year Place or Parish County or Province etc. State or Country

1. Mary Jere (Edgar) Birth 10 Nov 1883

Married

Died

Buried

2. Dennis (Edgar) Birth 4 May 1886

Married

Died

Buried

3. Edgar (Edgar) Birth 25 Oct 1888

Married

Died

Buried

4. Samuel Mike Edgar Birth 24 Dec 1890

Married

Died

Buried

5. Reginald Neil Edgar (Edgar) Birth Jan 20 1891

Married

Died

Buried

6.

Married

Died

Buried

7.

Married

Died

Buried

8.

Married

Died

Buried

9.

Married

Died

Buried

#4

FAMILY GROUP No. _____

Husband's Full Name DARNO-LESTER-WALCHER

This Information Obtained From: DARNO Walcher, 761 So. Misson, Wichita, 6/79

Husband's Data	Day Month Year	City, Town or Place	County or Province, etc.	State or Country	Add. Info. on Husband
Birth	13 Sept 1900	HOME	KAY	OKLA.	HUSBAND
Chr'nd	NO				
Mar.	YES				
Death					
Burial					

Places of Residence 761 So. MISSION. WICHITA KANS.

Occupation RETIRED Church Affiliation OF CHRIST Military Rec. NO

Other wives, if any. No. (1) (2) etc. Make separate sheet for each mar.

His Father RUSH. Q. WALCHER Mother's Maiden Name CARRIE ALDERSON

Wife's Full Maiden Name LONA V STUARD WALCHER

Wife's Data	Day Month Year	City, Town or Place	County or Province, etc.	State or Country	Add. Info. on Wife
Birth	2 June 1904	KAY COUNTY		OKLAHOMA	WIFE
Chr'nd	NO				
Death					
Burial					

Compiler

Address

City, State

Date

Places of Residence 761 So. MISSION. WICHITA. KANS

Occupation if other than Housewife Church Affiliation CHURCH OF CHRIST

Other husbands, if any. No. (1) (2) etc. Make separate sheet for each mar.

Her Father ED STUARD Mother's Maiden Name BOLTAUDE PIMES

Sex	Children's Names in Full (Arrange in order of birth)	Children's Data	Day Month Year	City, Town or Place	County or Province, etc.	State or Country	Add. Info. on Children
1		Birth					
		Mar.	No children				
	Full Name of Spouse*	Death					
		Burial					
2		Birth					
		Mar.					
	Full Name of Spouse*	Death					
		Burial					
3		Birth					
		Mar.					
	Full Name of Spouse*	Death					
		Burial					
4		Birth					
		Mar.					
	Full Name of Spouse*	Death					
		Burial					
5		Birth					
		Mar.					
	Full Name of Spouse*	Death					
		Burial					
6		Birth					
		Mar.					
	Full Name of Spouse*	Death					
		Burial					
7		Birth					
		Mar.					
	Full Name of Spouse*	Death					
		Burial					
8		Birth					
		Mar.					
	Full Name of Spouse*	Death					
		Burial					
9		Birth					
		Mar.					
	Full Name of Spouse*	Death					
		Burial					
10		Birth					
		Mar.					
	Full Name of Spouse*	Death					
		Burial					

Need marriage date

*If married more than once No. each mar. (1) (2) etc. and list in "Add. info. on children" column. Use reverse side for additional children, other notes, references or information.

Form A1. Copyright 1962 by The Everton Publishers, Inc. P.O. Box 368, Logan, Utah. Publishers of THE GENEALOGICAL HELPER. Send for a free catalogue with lists and full descriptions of many genealogical aids.

BARBARA FULTON
1418 HICKORY
BARTLESVILLE OK
74003

#5

FAMILY GROUP No. _____ Husband's Full Name ORR, Leo Elpha

This Information Obtained From: Erma Gladys Walcher ORR
7/79
322 Whitfield Pl
Wichita 67206

Husband's Data	Day Month Year	City, Town or Place	County or Province, etc.	State or Country	Add. Info. on Husband
Birth	14 Feb 1903	Braman	Kay	Okla.	
Chr'nd					
Mar.	21 Aug 1926	Wellington	Sumner	KANS	
Death	1 Nov 1965	Wichita	Sedgwick	KANS	Wesley Hosp.
Burial	4 Nov 1965	Braman Cemetery		OKla.	

Places of Residence 322 Whitfield Pl Wichita KS

Occupation _____ Church Affiliation _____ Military Rec. _____

Other wives, if any. No. (1) (2) etc.
Make separate sheet for each mar.

His Father ORR, Samuel Mother's Maiden Name Graves, MARY E.

Wife's Full Maiden Name WALCHER, ERMA Gladys

Wife's Data	Day Month Year	City, Town or Place	County or Province, etc.	State or Country	Add. Info. on Wife
Birth	1 Sept. 1902	FARM near Tonkawa		OK	
Chr'nd					
Death					
Burial					

Compiler B. WALCHER FULTON

Address

City, State

Date 7/79

Places of Residence

Occupation if other than Housewife _____ Church Affiliation Church of Christ

Other husbands, if any. No. (1) (2) etc.
Make separate sheet for each mar.

Her Father WALCHER, Rush Q Mother's Maiden Name Alderson, Carrie Olive

Sex	Children's Names in Full (Arrange in order of birth)	Children's Data	Day Month Year	City, Town or Place	County or Province, etc.	State or Country	Add. Info. on Children
1		Birth					
		Mar.					
	Full Name of Spouse*	Death					
		Burial					
2		Birth					
		Mar.					
	Full Name of Spouse*	Death					
		Burial					
3		Birth					
		Mar.					
	Full Name of Spouse*	Death					
		Burial					
4		Birth					
		Mar.					
	Full Name of Spouse*	Death					
		Burial					
5		Birth					
		Mar.					
	Full Name of Spouse*	Death					
		Burial					
6		Birth					
		Mar.					
	Full Name of Spouse*	Death					
		Burial					
7		Birth					
		Mar.					
	Full Name of Spouse*	Death					
		Burial					
8		Birth					
		Mar.					
	Full Name of Spouse*	Death					
		Burial					
9		Birth					
		Mar.					
	Full Name of Spouse*	Death					
		Burial					
10		Birth					
		Mar.					
	Full Name of Spouse*	Death					
		Burial					

*If married more than once No. each mar. (1) (2) etc. and list in "Add. info. on children" column. Use reverse side for additional children, other notes, references or information.

Form 41. Copyright 1983 by The Everton Publishers, Inc. POB 368, Logan, UT 84321. Publishers of THE GENEALOGICAL HELPER. Send for a free catalogue with lists and full descriptions of many genealogical aids.

#6

FAMILY GROUP No. _____

Husband's Full Name WALCHER, Otto Clifford

This Information Obtained From: Erma Gladys Walcher Orr 7/79

Husband's Data	Day Month Year	City, Town or Place	County or Province, etc.	State or Country	Add. Info. on Husband
Birth	31 MAR 1904	near Tonkawa		Okla	
Chr'nd					
Mar.		Never Married			
Death	24 Nov 1924	Blackwell	KAY	Okla	
Burial		Blackwell Tool Cemetery		Okla	

Places of Residence

Occupation Uffley Bros. Groc. Church Affiliation Military Rec.

Other wives, if any. No. (1) (2) etc. Make separate sheet for each mar.

His Father WALCHER, Rush R Mother's Maiden Name Alderson, Carrie Olive

Wife's Full Maiden Name

Wife's Data	Day Month Year	City, Town or Place	County or Province, etc.	State or Country	Add. Info. on Wife
Birth					
Chr'nd					
Death					
Burial					

Compiler

Address

City, State

Date

Places of Residence

Occupation if other than Housewife Church Affiliation

Other husbands, if any. No. (1) (2) etc. Make separate sheet for each mar.

Her Father Mother's Maiden Name

Sex	Children's Names in Full (Arrange in order of birth)	Children's Data	Day Month Year	City, Town or Place	County or Province, etc.	State or Country	Add. Info. on Children
	1	Birth					
		Mar.					
	Full Name of Spouse*	Death					
		Burial					
	2	Birth					
		Mar.					
	Full Name of Spouse*	Death					
		Burial					
	3	Birth					
		Mar.					
	Full Name of Spouse*	Death					
		Burial					
	4	Birth					
		Mar.					
	Full Name of Spouse*	Death					
		Burial					
	5	Birth					
		Mar.					
	Full Name of Spouse*	Death					
		Burial					
	6	Birth					
		Mar.					
	Full Name of Spouse*	Death					
		Burial					
	7	Birth					
		Mar.					
	Full Name of Spouse*	Death					
		Burial					
	8	Birth					
		Mar.					
	Full Name of Spouse*	Death					
		Burial					
	9	Birth					
		Mar.					
	Full Name of Spouse*	Death					
		Burial					
	10	Birth					
		Mar.					
	Full Name of Spouse*	Death					
		Burial					

*If married more than once No. each mar. (1) (2) etc. and list in "Add. info. on children" column. Use reverse side for additional children, other notes, references or information.

Form A1. Copyright 1963 by The Everton Publishers, Inc., P.O. Box 368, Logan, Utah. Publishers of THE FORUM (Quarterly) Every issue is packed with lists and full descriptions of many genealogical aids.

Burns Walker Fulton
1448

#7

FAMILY GROUP No. _____

Husband's Full Name WALCHER, Leonard ARTHUR

This Information Obtained From: Erma Gladys Walcher Carr 7/79

Mrs. Leonard - 201 S. Glendale Wichita 67218

Husband's Data	Day Month Year	City, Town or Place	County or Province, etc.	State or Country	Add. Info. on Husband
Birth	7 Feb 1910	near Braman	KAY	Okla	
Chr'nd					
Mar.	20 Oct 1928	Wichita	Sedgwick	Kans	
Death	10 Aug 1975	Wichita	"	"	St. Joseph Hosp.
Burial	13 Aug 1975	Wichita Park Cemetery	"	"	

Places of Residence 201 S. Glendale Wichita Ks

Occupation _____ Church Affiliation Church of Christ Military Rec. _____

Other wives, if any. No. (1) (2) etc. Make separate sheet for each mar.

His Father WALCHER, Rush Q Mother's Maiden Name Alderson, Carrie Olive

Wife's Full Maiden Name Blass, Wilda Elizabeth

Wife's Data	Day Month Year	City, Town or Place	County or Province, etc.	State or Country	Add. Info. on Wife
Birth	18 Oct 1909				
Chr'nd					
Death					
Burial					

Compiler B. WALCHER FULTON

Address _____

City, State _____

Date 7/79

Places of Residence _____

Occupation if other than Housewife _____ Church Affiliation Church of Christ

Other husbands, if any. No. (1) (2) etc. Make separate sheet for each mar.

Her Father Blass, John Mother's Maiden Name Johnson, Nellie

Sex	Children's Names in Full (Arrange in order of birth)	Children's Data	Day Month Year	City, Town or Place	County or Province, etc.	State or Country	Add. Info. on Children
	1	Birth					
		Mar.					
	Full Name of Spouse*	Death	No children				
		Burial					
	2	Birth					
		Mar.					
	Full Name of Spouse*	Death					
		Burial					
	3	Birth					
		Mar.					
	Full Name of Spouse*	Death					
		Burial					
	4	Birth					
		Mar.					
	Full Name of Spouse*	Death					
		Burial					
	5	Birth					
		Mar.					
	Full Name of Spouse*	Death					
		Burial					
	6	Birth					
		Mar.					
	Full Name of Spouse*	Death					
		Burial					
	7	Birth					
		Mar.					
	Full Name of Spouse*	Death					
		Burial					
	8	Birth					
		Mar.					
	Full Name of Spouse*	Death					
		Burial					
	9	Birth					
		Mar.					
	Full Name of Spouse*	Death					
		Burial					
	10	Birth					
		Mar.					
	Full Name of Spouse*	Death					
		Burial					

*If married more than once No. each mar. (1) (2) etc. and list in "Add. info. on children" column. Use reverse side for additional children, other notes, references or information.

Form A1. Copyright 1969 by The Everton Publishers, Inc. P.O. Box 368, Logan, Utah. Publishers of THE GENEALOGICAL HELPER. Send for a free catalogue with lists and full descriptions of many genealogical aids.

#8

FAMILY GROUP No. _____

Husband's Full Name: Lloyd William Darrah

This Information Obtained From: Lloyd W. Darrah, 2601 Brookside Dr, Flint Michigan 48503, 8/79

Husband's Data	Day Month Year	City, Town or Place	County or Province, etc.	State or Country	Add. Info. on Husband
Birth	2-2-'12	Chambersburg	Pike	Illinois	
Chr'nd					
Mar.	14-12-1937	Wellington	Sumner	Kansas	
Death					
Burial					

Places of Residence: 2601 Brookside Dr. - Flint, Mich. 48503

Occupation: Electrican Church Affiliation: Christian Military Rec.

Other wives, if any. No. (1) (2) etc. Make separate sheet for each mar.

His Father: William Darrah Mother's Maiden Name: Georgia Lloyd

Wife's Full Maiden Name: Dollye Opal Walcher

Wife's Data	Day Month Year	City, Town or Place	County or Province, etc.	State or Country	Add. Info. on Wife
Birth	14-12-'12	Braman	Kay	Okla.	
Chr'nd					
Death					
Burial					

Compiler

Address

City, State

Date

Places of Residence: 2601 Brookside Dr. - Flint, Mich. 48503

Occupation if other than Housewife Church Affiliation: Methodist

Other husbands, if any. No. (1) (2) etc. Make separate sheet for each mar.

Her Father: Rush G. Walcher Mother's Maiden Name: Carrie Alderson

Sex	Children's Names in Full (Arrange in order of birth)	Children's Data	Day Month Year	City, Town or Place	County or Province, etc.	State or Country	Add. Info. on Children
F	1 Barbara La Dene Darrah	Birth	1-11-1938	Lyons	Rice	Kans.	
	Full Name of Spouse*	Mar.	6-10-1962	Flint	Genesee	Mich.	
		Death					
		Burial					
	2	Birth					
		Mar.					
	Full Name of Spouse*	Death					
		Burial					
	3	Birth					
		Mar.					
	Full Name of Spouse*	Death					
		Burial					
	4	Birth					
		Mar.					
	Full Name of Spouse*	Death					
		Burial					
	5	Birth					
		Mar.					
	Full Name of Spouse*	Death					
		Burial					
	6	Birth					
		Mar.					
	Full Name of Spouse*	Death					
		Burial					
	7	Birth					
		Mar.					
	Full Name of Spouse*	Death					
		Burial					
	8	Birth					
		Mar.					
	Full Name of Spouse*	Death					
		Burial					
	9	Birth					
		Mar.					
	Full Name of Spouse*	Death					
		Burial					
	10	Birth					
		Mar.					
	Full Name of Spouse*	Death					
		Burial					

*If married more than once No. each mar. (1) (2) etc. and list in "Add. info. on children" column. Use reverse side for additional children, other notes, references or information.

Form A1. Copyright 1969 by The Everton Publishers Inc., P.O. Box 368, Logan, Utah. Publishers of THE GENEALOGICAL HELPER. Send for free catalog with lists and full descriptions of many genealogical aids.

Barbara Holcher Fulton
1418 Hickory
Bartlesville Okla 74003

FAMILY GROUP No. _____ Husband's Full Name NEAL ALAN COMPTON

This Information Obtained From: NEAL A. Compton

Husband's Data	Day Month Year	City, Town or Place	County or Province, etc.	State or Country	Add. Info. on Husband
Birth	16-2-32	Endicott	BROOM County	NEW YORK	
Chr'nd	1932	"	"	"	Episcopal
Mar.	10-6-62	FLINT	GENESEE Co.	Mich.	
Death					
Burial					

Places of Residence FLINT + 3125 Woodsboro NE., Grand Rapids, Mich.

Occupation Physical Therapist Church Affiliation Lutheran Military Rec. U.S. Army 1952-1954

Other wives, if any. No. (1) (2) etc. Make separate sheet for each mar. —

His Father Jacob EUGENE Compton Mother's Maiden Name HELEN MAY WERLEY

Wife's Full Maiden Name middle name LADENE BARBARA DARRAH

Wife's Data	Day Month Year	City, Town or Place	County or Province, etc.	State or Country	Add. Info. on Wife
Birth	1-11-38	LYONS	RICE Co.	KANSAS	
Chr'nd	1961	FLINT	GENESEE	Mich.	Lutheran
Death					
Burial					

Compiler

Address

City, State

Date

Places of Residence FLINT + 3125 WOODSBORO, NE, Grand Rapids, Mich.

Occupation if other than Housewife — Church Affiliation Lutheran

Other husbands, if any. No. (1) (2) etc. Make separate sheet for each mar. —

Her Father Lloyd Wm. DARRAH Mother's Maiden Name Dollye OPAL Walcher

Sex	Children's Names in Full (Arrange in order of birth)	Children's Data	Day Month Year	City, Town or Place	County or Province, etc.	State or Country	Add. Info. on Children
1	ANNETTE LYNNE Compton	Birth	21-12-63	FLINT	GENESEE Co.	Mich.	
	Full Name of Spouse*	Mar.					
		Death					
		Burial					
2	MAUREEN Ellen Compton	Birth	3-10-67	GRAND Rapids	KENT Co.	Mich.	
	Full Name of Spouse*	Mar.					
		Death					
		Burial					
3	Cynthia DIANE Compton	Birth	25-8-69	GRAND Rapids	KENT Co.	Mich.	Adopted in 1970
	Full Name of Spouse*	Mar.					
		Death					
		Burial					
4		Birth					
	Full Name of Spouse*	Mar.					
		Death					
		Burial					
5		Birth					
	Full Name of Spouse*	Mar.					
		Death					
		Burial					
6		Birth					
	Full Name of Spouse*	Mar.					
		Death					
		Burial					
7		Birth					
	Full Name of Spouse*	Mar.					
		Death					
		Burial					
8		Birth					
	Full Name of Spouse*	Mar.					
		Death					
		Burial					
9		Birth					
	Full Name of Spouse*	Mar.					
		Death					
		Burial					
10		Birth					
	Full Name of Spouse*	Mar.					
		Death					
		Burial					

*If married more than once No. each mar. (1) (2) etc. and list in "Add. info. on children" column. Use reverse side for additional children, other notes, references or information.

Form A1. Copyright 1963 by The Everton Publishers, Inc. Box 368, Logan, Utah. Publishers of THE GENEALOGICAL HELPER. Send for a free catalogue with lists and full descriptions of many genealogical aids.

Barbara Halcha Fulton
1418 Hickory
Bartlesville Okla 74003

GENEALOGICAL PURPOSES ONLY

MARRIAGE LICENSE

STATE OF ILLINOIS
Montgomery COUNTY

THE PEOPLE OF THE STATE OF ILLINOIS.

To any person legally authorized to solemnize Marriage

GREETING:

You are hereby authorized To join in the Holy Bands of Matrimony and to celebrate within this County the Rites and Ceremonies of Marriage between Mr. John D Paddock and Miss Sarah J Temple now both of said Montgomery County according to the usual custom and laws of the State of Illinois and you are required to return this License to me within thirty days from the celebration of such Marriage with a Certificate of the same appended thereto and signed by you under the Penalty of One hundred Dollars.

In Witness Whereof I have hereunto set my hand and the Seal of said County this 27th day of February AD 1868

Wm D Shirley
County Clerk

Cubery Page & Heyne, Stationers, Chicago.

STATE OF ILLINOIS } SS
COUNTY }

I James R Brown a Minister of the Gospel hereby certify that on the 27th day of February 1868 I joined in Marriage Mr. John D Paddock with Miss Sarah J Temple agreeably to the authority given in the above License & the custom & laws of this State. Given under my hand and seal this 27th day of February AD 186

J R Brown A B & M. seal.

Cut this off and give to Parties married.

STATE OF ILLINOIS } SS
COUNTY }

I 186 a hereby certify that on this day I joined in Marriage Mr. with agreeably to law.

STAMP

Cubery Page & Heyne Stationers Chicago

Jennie Walcher's parents.

John Paddock died when Jennie was four & Sarah married Bassel Duff

Guardian's petition to sell land for Am S, ADL + Rush 3/5 of original land

Am D + Ben owning 2/5

adents list appraised @ $25 acre = $2,000

No. .....

GUARDIAN'S PETITION TO SELL REAL ESTATE.

In the matter of the estate of

Andrew M. S. Walcher & al, minors

~~*deceased.*~~

Filed this 2nd *day of* Nov

*188*5

D. Warner

Probate Judge.

GUARDIAN'S PETITION TO SELL REAL ESTATE. No. 401. *Hamilton, Woodruff & Co., Printers, Topeka, Kansas.*

State of Kansas, Sumner COUNTY, } SS.

In the Probate Court held in and for said County and State:
On this ..... *day of* ..... *188*..... *and the* ..... *day of* ..... *Term of said Court.*

In the Matter of the Estate of Andrew U S Walcher, Charles D L. Walcher and Rush Walcher

minor ~~*heirs of*~~ ..... ~~*Deceased*~~.

To the Honorable, the Probate Judge of the County of Sumner **and State of Kansas:**

Your Petitioner Thomas Dunbar *Guardian of the estate of* Andrew U S Walcher. Charles D L Walcher and Rush Walcher

minor ~~*heirs of*~~ ..... *deceased, late of the County of* ..... ~~*and State of*~~ ..... *respectfully represents to this Honorable Court: That he is the duly appointed and qualified Guardian of the estate of* Andrew U S Walcher Charles D L Walcher and Rush Walcher

minor ~~*heirs of*~~ ..... *deceased, and that the said minor* ~~*heirs*~~ *have an* interest *in the following described real estate, to wit:* the north half of the north West quarter of section number four in township number three four south of range number one West of the sixth principal meridian and situate lying and being in said county of Sumner in the state of Kansas and containing eighty acres more or less that said minors own and inherited one fifth each in said real property the other two thirds being owned by Albert M B Walcher and Benjamin I A Walcher

~~*Your Petitioner would represent to the Court*~~, *that it is necessary to sell said real estate* ~~*for*~~ belonging to said minors

~~*of said minors*~~. *and that* their *interests will be promoted by reason of* such sale in this that the interest on the money obtained from such sale would exceed the rental of said land.

State of Kansas, Sumner County, ss.

I, Thomas Dunbar *Guardian of* Andrew U S Walcher, Charles D L Walcher and Rush Walcher

minor ~~*heirs of*~~ ..... ~~*deceased*~~, *do solemnly swear that the averments and allegations set forth in the above petition are true. So help me God.*

Thos Dunbar

Subscribed and sworn to before me this 2nd *day of* November *A. D. 188*5

J Monnett

Probate Judge.

Filed Nov 2nd 1885

GUARDIAN'S PETITION TO SELL REAL ESTATE. No. 401.

Hamilton, Woodruff & Co., Printers, Topeka, Kansas.

State of Kansas, Sumner COUNTY, } SS.

In the Probate Court held in and for said County and State.

On this 2nd day of November 1885 and the day of October Term of said Court.

In the Matter of the Estate of Andrew U S Walcher Charles D L Walcher and Rush Walcher

minor ~~heirs of~~ ~~Deceased~~.

To the Honorable, the Probate Judge of the County of Sumner and State of Kansas:

Your Petitioner Thomas Dunbar Guardian of the estate of Andrew U S Walcher, Charles D. L Walcher and Rush Walcher

minor ~~heirs of~~ ~~deceased, late of the County~~ of ~~and State of~~ respectfully represents to this Honorable Court: That he is the duly appointed and qualified Guardian of the estate of Andrew U S Walcher, Charles D. L Walcher and Rush Walcher

minor ~~heirs of~~ ~~deceased~~, and that the said minor ~~heirs~~ have an interest in the following described real estate, to wit: the north half of the North West quarter of section number four in township number thirty four south of range number one West of the sixth principal Meridian and situate lying and being in said county of Sumner in the State of Kansas and containing eighty acres more or less that said minors own and undivided one fifth each of said real property, the other two fifths being owned by Albert M B Walcher and Benjamin D A Walcher. That it is necessary to sell said real estate belonging to said minors

~~Your Petitioner would represent to the Court, that it is necessary to sell said real estate for~~ ~~of said minors~~, and that their interests will be promoted by reason of such sale in this that the interest on the money obtained from such sale would exceed the rental of such land

State of Kansas, Sumner County, ss.

I, Thomas Dunbar Guardian of Andrew U S Walcher Charles D L Walcher and Rush Walcher

minor ~~heirs of~~ ~~deceased~~, do solemnly swear that the averments and allegations set forth in the above petition are true. So help me God.

Thos Dunbar.

Subscribed and sworn to before me this 2nd day of November A. D. 1885

D. Menner

Probate Judge.

To. Andrew M S Walcher. Charles W L Walcher. and Ruth Walcher you are hereby notified that I have this day filed the within petition to sell your real estate within mentioned and described and that in pursuance of an order of the Probate court of Sumner county Kansas that the copy of the original petition is served upon you. And that the same will be heard at the room of the Probate court in the City of Wellington in said County of Sumner on Tuesday the 17th day of November AD 1885 at one o'clock P M of said day when you may attend and make any objections you may have to the granting of an order to sell said real estate

Dated November 2nd 1885 Yours
Thomas Dunbar
Guardian

Walcher

No. .....

GUARDIAN'S PETITION TO SELL REAL ESTATE.

In the matter of the estate of

deceased.

Filed this ..... *day of* .....

188 .....

Probate Judge.

Filed & Entered
Sumner County
Nov 2 1885
M. B. McCollum Prog Atty
Given to the Sheriff of Sumner County
and the notice thereon mentioned, personally upon
Charles A & Walcher Charles & L Walcher and
Ruth Walcher within mentioned, given to the
same by a certified copy
Attest. M. B. McCollum
Prog Atty
Sumner County Kansas
Dated this 17th day of November 1885
Charles Jones
Sheriff

NO. .....

Guardian's Order of Sale.

In the matter of the Estate of

.....

deceased.

Filed this ..... *day of* .....

188.....

.....

Probate Judge.

GUARDIAN'S ORDER OF SALE. (No. 404.) Hamilton, Curl & Co., Printers Topeka, Kansas

On this 17th day of November A. D. 1887, and the ~~day~~ of the October term of the Probate Court of Sumner County, Kansas, the petition of Thomas Dunbar Guardian of the estate of Andrew M. S. Walker Charles W. L. Walker and Rush Walker minors ~~heirs of~~ ~~deceased~~, for the sale of real estate coming on for hearing, and the evidence being all in, the court is satisfied that it is necessary for said Thomas Dunbar Guardian to sell the real estate of said minors for the purpose of therein set forth

IT IS HEREBY ORDERED, That their interest in the North half (1/2) of the Northwest Quarter (1/4) of Section Two, four (4) in range twenty (20) West of the Sixth (6th) Principal Meridian in Sumner County Kansas described in the petition of said Guardian be sold at private sale, and before said Guardian shall sell said real estate, he shall cause it to be appraised by three disinterested householders of the County where said real estate is situated, and of the amount Bid for said real estate one fourth of purchase money ~~dollars~~ shall be paid by the purchaser cash in hand, and the deferred payments within two years from said sale, with 10 per cent. interest from date until paid; and all deferred payments shall be secured by a first mortgage on real estate and it is further ordered that Thomas Dunbar give bond in the sum of dollars to secure the further assets arising from the sale of said real estate.

D. Mumet Probate Judge.

386

No.

GUARDIAN.

Appointment of Appaisers.

IN THE MATTER OF THE ESTATE OF

Deceased.

Filed this 19th day

of January 1886

J. Marnet

Probate Judge.

EXHIBIT ..... --Minor Heirs.

On this 17th day of November 1885, and the ..... day of the October term of the Probate Court of Sumner County, Kansas, it is ordered that Marcus Hopes, C. I. Cushman and Daniel Pennypacker be and they are hereby appointed Appraisers of the real estate of Andrew M. B. Walcher, Charles D. L. Walcher and Rush Walcher

minor ~~heirs of~~ ..... ~~deceased~~, ordered by this Court to be sold, (said order being made on the 17 day of November A. D. 1885) as shall be shown by Thomas Dunbar Guardian of said estate. of said minors (SEAL.)

D. Mossman Probate Judge.

AFFIDAVIT to Honestly, Truly and Impartially Appraise the Real Estate of ..... Deceased.

STATE OF KANSAS, Sumner COUNTY, ss.

We, Marcus Hopes C. I. Cushman and Daniel Pennypacker having been appointed Appraisers of the real estate belonging to the estate of Andrew M. B. Walcher Charles D. L. Walcher and Rush Walcher

minor ~~heirs of~~ Theresa Dunbar ~~deceased~~, ordered by the Probate Court of said County and State to be sold, do solemnly swear that we are householders of said County, and in no wise interested in said estate, and that we will honestly, truly and impartially appraise such real estate as shall be shown us by ..... Guardian of said estate.

Daniel H. Pennypacker
Marcus Hopes
C. I. Cushman
Appraisers.

Subscribed and sworn to before me this 5th day of Dec A. D. 1885
H. L. Mills J. P.
~~Probate Judge.~~

APPRAISEMENT.

STATE OF KANSAS, Sumner COUNTY, ss.

We, Marcus Hopes, C. I. Cushman and Daniel Pennypacker do solemnly certify that we have viewed the following described real estate, situated in Sumner County, Kansas, to wit: the north half of the north west quarter of section four in township thirty four south of range one West of the sixth principal meridian, the interest of said minors being a three fifth undivided interest in said tract of land and that we appraise the above described real estate at the sum of Twenty five Dollars per acre making a total sum of Two Thousand Dollars and ..... cents.

Dated this 5th day of December A. D. 1885

C. I. Cushman
Daniel H. Pennypacker
Marcus Hopes
Appraisers.

WELLINGTON DAILY MAIL
D. H. NOURSE, Publisher.

Wellington, Kansas, 12/20 1894

Received of Thos. Dunbar the sum of Sixteen ($16). Dollars in full of my share of estate, due me from him as Guardian

Rush Walcher

Paid .....
Paid .....
Paid .....
Paid ..... " 17, ...
Paid ..... " 18, ...
Paid ..... " 19, ...
Paid ..... " 20, ...
Paid ..... " 21, ...
Paid ..... " 22. .....
Paid ..... " 23, ...
Paid ..... " 24, ...
Paid ..... " 25, ...
Paid ..... " 26, ...

[Over]

Amount forwarded, $1024 37

$ 7 a

STATE OF
IN

of the e
the sum
on G
B

NO 484

Received of Thos Dunbar

DATE OF SERVICE.		ITEMS OF SERVICE.
Nov 3	1894	Thirty three 10 Dollars settlement in full of judgment and costs in the Ocurse letters
		M. L. Rylund
		R. D. Walcher

J. S. Chinoweth
Justice of the Peace.

Entered according to Act of Congress, in the year 1873, by Geo. W. Crane and Hugh M. Spalding, in the office of the Librarian of Congress, at Washington.

PROBATE JUDGE.

PEOPLE'S VOICE JOB PRINTING HOUSE.

...unty.

...189 4

...cher

...deceased.

...ard.

...go.

...OLLARS,

...ill 5 1894

...ge

...ge

...more this 5th day of January 1894 directing said Guardian to turn over to me the balance in his hands.

Rush Walcher.

Paid .....
Paid .....
Paid .....
Paid ..... " 17, ...
Paid ..... " 18, ...
Paid ..... " 19, ...
Paid ..... " 20, ...
Paid ..... " 21, ...
Paid ..... " 22. .....
Paid ..... " 23, ...
Paid ..... " 24 .....

Rec'd Nov 5th 1894
Lyman Naugle
P.J.

$ 7 00

OFFICE OF PROBATE JUDGE.

WELLINGTON, Aug 18 1894

STATE OF KANSAS, SUMNER COUNTY. } ss.
IN PROBATE COURT.

Estate of Rush Walcher
minor, ~~deceased.~~

Received of Thos Dunbar, Guard.
of the estate of Rush Walcher, minor
the sum of Seven & no/100 DOLLARS,
on Fees & Final Settlement in full to date
in above entitled Estate.

NO 484

Lyman Naugle
PROBATE JUDGE.

PEOPLE'S VOICE JOB PRINTING HOUSE.

Court made this 5th day of January 1894 directing said Guardian to turn over to me the balance in his hands.

Rush Walcher,

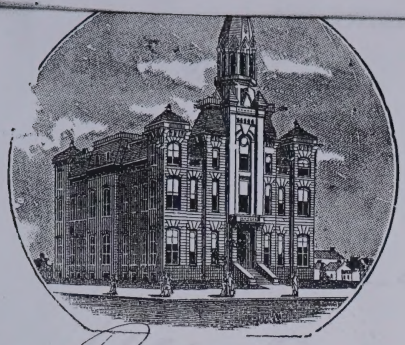

Probate Court

Sumner County.

LYMAN NAUGLE, Judge.

Wellington, Kan., Jan 5 1894

Received of Thomas Dunbar Guardian the sum of One thousand Dollars being payment on the order of Court made this 5th day of January 1894 directing said Guardian to turn over to me the balance in his hands.

Rush Walcher.

Paid .....
Paid .....
Paid .....
Paid ..... " 17, ...
Paid ..... " 18, ...
Paid ..... " 19, ...
Paid ..... " 20, ...
Paid ..... " 21, ...
Paid ..... " 22, ...
Paid ..... " 23, ...
Paid ..... " 24, ...
Paid ..... " 25, ...
Paid ..... " 26, ...

[Over]

Amount forwarded, $1024 37

Haughey & McBride.

Attorneys.

W. T. McBRIDE.

State of Kansas, Sumner County

Wellington, Kans. Aug 18 1894

Received of Thomas Dunbar
Ten Dollar fee, in the matter
of Thomas Dunbar an heir in Succession
of Rush Walcher

Haughey & McBride

Paid	Taxes	Voucher No. 1,	$7 87
Paid	Haughey & McBride	" 2,	10 00
Paid	Rush Walcher	" 3,	1000 "
Paid	Probate Costs	" 4,	7 00
Paid		" 5,	
Paid		" 6,	
Paid		" 7,	
Paid		" 8,	
Paid		" 9,	
Paid		" 10,	
Paid		" 11,	
Paid		" 12,	
Paid		" 13,	
Paid		" 14,	
Paid		" 15,	
Paid		" 16,	
Paid		" 17,	
Paid		" 18,	
Paid		" 19,	
Paid		" 20,	
Paid		" 21,	
Paid		" 22,	
Paid		" 23,	
Paid		" 24,	
Paid		" 25,	
Paid		" 26,	

[Over]

Amount forwarded, $1024 37

No

State of Kansas, Sumner County.

Aug 18 1894

Received of Thomas Donahar for Rush Walcher

Seven 87/100 DOLLARS

in payment of Personal Tax Warrant No 17 and fees for collecting the same, for the year 1893.

$7 87

S S Woodcock Sheriff.

T F Anderson Under Sheriff.

THE MONITOR-PRESS, PRINTERS, WELLINGTON.

money on hand at last annual		
Report made on Dec 30th 1893	1027	4
Received from Rush Walcher	50	
	1052	4

And accountant claims credit for the following payments made on behalf of said estate:

Paid	Taxes	Voucher No. 1,	$7 87
Paid	Haughey & McBride	" 2,	10 00
Paid	Rush Walcher	" 3,	1000 "
Paid	Probate Costs	" 4,	7 00
Paid		" 5,	
Paid		" 6,	
Paid		" 7,	
Paid		" 8,	
Paid		" 9,	
Paid		" 10,	
Paid		" 11,	
Paid		" 12,	
Paid		" 13,	
Paid		" 14,	
Paid		" 15,	
Paid		" 16,	
Paid		" 17,	
Paid		" 18,	
Paid		" 19,	
Paid		" 20,	
Paid		" 21,	
Paid		" 22,	
Paid		" 23,	
Paid		" 24,	
Paid		" 25,	
Paid		" 26,	

[Over]

Amount forwarded, $1024 37

Twelfth Annual Account of Thos Dunbar.

Guardian of the Estate and Person of Rush Walker.

~~Attorney~~

Minors,

Accountant charges himself as follows:

AMOUNT.	Dollars	Cents
Money on hand at last annual Report made on Dec 30th 1893	1027	44
Received from Rush Walker	500	
	1527	44

And accountant claims credit for the following payments made on behalf of said estate:

Paid Taxes	Voucher No. 1,	$7	37
Paid Haughey & McBride	" 2,	10	00
Paid Rush Walker	" 3,	1000	"
Paid Probate Costs	" 4,	7	00
Paid	" 5,		
Paid	" 6,		
Paid	" 7,		
Paid	" 8,		
Paid	" 9,		
Paid	" 10,		
Paid	" 11,		
Paid	" 12,		
Paid	" 13,		
Paid	" 14,		
Paid	" 15,		
Paid	" 16,		
Paid	" 17,		
Paid	" 18,		
Paid	" 19,		
Paid	" 20,		
Paid	" 21,		
Paid	" 22,		
Paid	" 23,		
Paid	" 24,		
Paid	" 25,		
Paid	" 26,		

[Over]

Amount forwarded, $1024 37

Guardian of the Estate and Person of _____ Minor.

Accountant charges himself as follows:

	Dollars	Cents

Amount forwarded, $ 10,24 27

Paid ..... Voucher No. 26, $ .....

Paid ..... " 27. .....

Paid ..... " 28. .....

Paid ..... " 29, ...

Paid ..... " 30, ...

Paid ..... " 31, ...

Accountant claims the following compensation for his services:

For Two Days time ..... $ 4

For ..... $ .....

For ..... $ .....

For ..... $ .....

Leaving a balance on hand belonging to said estate, $ 49, 07

State of Kansas, Sumner County, ss.

Thos Dunbar, Guardian of the Estate and Persons of Rush Walcher, Minors

being duly sworn on oath, says that the foregoing is a full and accurate account of his administration of said estate.

Thos Dunbar, Guardian.

SUBSCRIBED AND SWORN TO before me this 18 day of Aug 1894

Lyman Vaugle Probate Judge.

No 386

GUARDIAN'S ACCOUNT.

Estate of Rush Walcher

Minors.

Thos Dunbar Guardian.

Filed Aug 18 1894

Lyman Vaugle Probate Judge.

13-382

386

In the matter of the
estate of Benj F.
Walcher et al

Petition to Pay
Benj F. Walcher his
Proportional Share

Filed Feby 25th 1884
D. N. King
Probate Judge

National Paper Company.

State of Kansas } In Probate Court in and for
Sumner County } ss said County Jan 40 1884 term.

In the matter of the estate of Benja. I. A. Walcher
M. L. Walcher, Andrew W. S. Walcher and Rush Walcher
minors

Your petitioner Thomas Dunbar guardian of
said estate, represents to the Court that Benjamin
I. A. Walcher, one of the said minors is now past
the age of twenty one years, and as one of said
minors is now entitled to his proportional
share of said estate that there is now in the
hands of said Guardian $1154.$\frac{16}{100}$ belonging
to said estate.

Your petitioner therefore prays your honor
to make an order authorizing him as such
guardian of said estate to pay to Benjamin
I. A. Walcher his proportional share of money
and estate in his hands belonging to said
minors.

Thos Dunbar.

Subscribed and sworn to before me
this 23rd day of February AD 1884

386

SALE & SALE BILL.

ESTATE OF

B. Walcher et al
Minor ~~Deceased.~~

Administrator.

Filed Oct. 26th 1882

E. Evans

Probate Judge.

Page 79—80

PETITION TO SELL PERSONAL PROPERTY. Sumner County PRESS Print.

In the matter of the Estate of Benj A Walcher Et al minors ~~Deceased~~.

State of Kansas, } **IN PROBATE COURT.**
SUMNER COUNTY.

To the Honorable, The Judge of the Probate in and for said County:

The undersigned ~~Administrator~~ Guardian *of the Estate of* Benj A Walcher Et al, ~~late~~ *of said County,* ~~deceased~~, *would respectfully represent that in* his *opinion, it would be of advantage to said Estate to sell the personal property inventoried to said Estate at* Private *sale,* I *therefore asks you to grant an order authorizing* me *to sell the same at* private *sale according to law.*

Wellington, Kansas, Nov 5th, *A. D. 18*81.

Thos Dunlap, Guardian
~~Administrator~~.

Subscribed and sworn to before me this 5th *day of* Nov, *A. D. 18*81.

E. Evans *Probate Judge.*

MARRIAGE LICENSE

STATE OF ILLINOIS
Montgomery COUNTY

THE PEOPLE OF THE STATE OF ILLINOIS.

To any person legally authorized to solemnize Marriage

GREETING:

You are hereby authorized To join in the Holy Bands of Matrimony and to celebrate within this County, the Rites and Ceremonies of Marriage between Mr John D Paddock and Miss Sarah J Temple now both of said Montgomery County according to the usual custom and laws of the State of Illinois and you are required to return this License to me within thirty days from the celebration of such Marriage, with a Certificate of the same appended thereto and signed by you under the Penalty of One hundred Dollars.

In Witness Whereof I have hereunto set my hand and the Seal of said County this 27th day of February AD 1868

Wm D. Shirley
County Clerk

Cobern, Page & Hayne, Stationers, Chicago.

STATE OF ILLINOIS } SS
COUNTY.

I James R Brown Minister of the Gospel hereby certify that on the 27th day of February 1868 I joined in Marriage Mr John D Paddock with Miss Sarah J Temple agreeably to the authority given in the above License & the custom & laws of this State. Given under my hand and seal this 27th day of February AD 186

J R Brown L S seal.

Cut this off and give to Parties married.

STATE OF ILLINOIS } SS
COUNTY.

I _____ 186

a _____ hereby certify that on this day I joined in Marriage Mr _____ with _____ agreeably to law.

Cobern, Page & Hayne, Stationers, Chicago.

Jennie Walcher's parents.
John Paddock died when Jennie was four & Sarah married Bassel Duff

GENEALOGICAL PURPOSES ONLY

386

No. .....

In the Matter of the Estate of

B. F. Walker Etal

MINOR HEIR OF

Deceased.

Inventory and Appraisement

OF PROPERTY OF MINOR.

Returned and Filed this 6th

day of Dec 1881, *and*

Recorded in Vol. ..... *Page* 184

E Evans

Probate Judge.

Appraisers Fees.

..... *day*	$	
..... *day*		
..... *day*		
Total		

GEO. W. CRANE,

Stationer, Printer and Binder,

AND DEALER IN

LEGAL BLANKS OF EVERY DESCRIPTION,

TOPEKA, KANSAS.

Entered according to act of Congress, in the year 1873, by GEO. W. CRANE and HUGH M. SPALDING, in the office of the Librarian of Congress, at Washington.

Instructions in Making Inventory and Appraisement.

THE INVENTORY.

Every Guardian must, within thirty days after their appointment, make out a true inventory of all the goods, chattels, moneys, rights, and credits of the minor, which are by law to be administered, and which shall have come to his possession or knowledge, and also of all the real estate of the minor, which property must be appraised in the same manner as the property of a deceased person.

THE APPRAISEMENT.

The personal estate and effects comprised in this inventory must be appraised by three disinterested householders of the County, who are appointed by the Court.—Id. § 42. Before making such appraisement they must take and subscribe the oath annexed to this inventory.—Id. § 44.

The appraisers must proceed to estimate and appraise the personal property, and each article or item must be set down separately, with the value thereof in dollars and cents, distinctly in figures, opposite to the articles or items respectively.—Id. § 45

In addition, the Inventory must contain :

1. A particular statement of all bonds, mortgages, notes, and all other securities for the payment of money belonging to the deceased, which are known to such executor or administrator, specifying the name of the debtor in each security, the date, the sum originally payable, the indorsements thereon, if any, with their dates, and the sum which, in the judgment of the appraisers, can be collected on each security.—Id. § 46.

2. A statement of all other debts and accounts belonging to the deceased, which are known to such executor or administrator, specifying the name of the debtor, the date, the balance or thing due, and the value or sum which can be collected thereon, in the judgment of the appraisers.—Id. § 47.

3. An account of all moneys, whether in specie or bank bills, or other circulating medium, belonging to the deceased, which shall have come to the hands of the executor or administrator.—*If none shall have come into his hands, the fact must be so stated in the inventory.*—Id. § 48.

RETURN OF INVENTORY AND APPRAISEMENT.

2. The Inventory must be filed in the office of the Probate Court.—Id. Ch. 46. § 8.

APPOINTMENT OF APPRAISERS.

G. S. 1868, Ch. 37, § 44.

State of Kansas, ... County, ss:

THE STATE OF KANSAS, *to* .....

and .....

You are hereby appointed to appraise, on oath, the personal estate and effects comprised in the inventory of the estate of .....

..... *minor heir of* ..... *deceased, at such time and place as may be designated by the guardian of said minor* .....

WITNESS MY HAND *and official seal, at* ..... *in said County, this* ..... *day of* ..... 187 .....

Probate Judge.

OATH OF APPRAISERS.

G. S. 1868, Ch. 37, § 44.

State of Kansas, Lawrence County, ss:

WE, THE UNDERSIGNED, *disinterested householders of said County, do solemnly swear that we will truly, honestly and impartially appraise the personal property of the estate of* Lucretia Walker *deceased, which shall be exhibited to us, and perform such other duties as may be required by law in the premises, to the best of our knowledge and ability. So help us God.*

SUBSCRIBED and SWORN to *before me this* 6 *day of* Dec 1881

E Evans

Probate Judge.

Appraisers. { Ed Morrell, Wm F. Langsdale, Elias Beckwith